

ORANGE
DURHAM

LaSalle Street

15

Duke/VA
Medical Centers

Ninth
Street

Dillard Street

Co
vallis Road

Alston A

Patterson Place

Gateway

Appendix

L

Leigh

Farrington Road

Meadowmont
Lane

Leigh Village

Road

Woodmont

Friday Center
Drive

40

Basis for Engineering Design

DEIS Appendix – L
Volume 1 of 3

Durham-Orange Light Rail Transit Project



February 2015

INDEX OF SHEETS

SHEET	DESCRIPTION	REVISIONS
<u>LIGHT RAIL TRANSIT PLAN SHEETS</u>		
<u>APPENDIX L VOLUMES</u>		
VOLUME 1	UNC HOSPITALS TO PATTERSON PLACE	
VOLUME 2	PATTERSON PLACE TO ALSTON AVENUE	
VOLUME 3	TYPICAL SECTIONS, ROADWAY, STATION, AND ROMF PLANS	
<u>GENERAL DRAWING SHEETS:</u>		
GD - 01	COVER SHEET	
GD - 02	INDEX OF SHEETS (VOLUME 1)	
GD - 08	PROJECT CORRIDOR MAP	
GD - 09	KEY PLAN SHEET	
<u>PLAN AND PROFILE SHEETS:</u>		
<u>SEGMENT A</u>		
A - 01	UNC STATION	
A - 02	UNC HOSPITALS	
A - 03	MASON FARM ROAD STATION	
A - 04	FORDHAM BOULEVARD	
<u>SEGMENT B</u>		
B - 01	HAMILTON ROAD STATION	
B - 02	HAMILTON ROAD STATION	
<u>SEGMENT C - C1 ALTERNATIVE</u>		
C1 - 01	FINLEY GOLF COURSE TO FRIDAY CENTER	
C1 - 02	FRIDAY CENTER TO GREEN CEDAR LANE	
C1 - 03	GREEN CEDAR LANE TO IRON MOUNTAIN ROAD	
C1 - 04	IRON MOUNTAIN ROAD TO GEORGE KING ROAD	
C1 - 05	LEIGH VILLAGE STATION	
C1 - 06	ALONG INTERSTATE 40	

SHEET	DESCRIPTION	REVISIONS
<u>LIGHT RAIL TRANSIT PLAN SHEETS</u>		
<u>PLAN AND PROFILE SHEETS:</u>		
<u>SEGMENT C - C1A ALTERNATIVE</u>		
C1A - 01	FINLEY GOLF COURSE TO FRIDAY CENTER	
C1A - 02	FRIDAY CENTER TO GREEN CEDAR LANE	
C1A - 03	GREEN CEDAR LANE TO IRON MOUNTAIN ROAD	
C1A - 04	OPTION AROUND USACE LAND	
C1A - 05	OPTION AROUND USACE LAND	
C1A - 06	LEIGH VILLAGE STATION	
C1A - 07	ALONG INTERSTATE 40	
<u>SEGMENT C - C2 ALTERNATIVE</u>		
C2 - 01	FRIDAY CENTER STATION	
C2 - 02	FRIDAY CENTER STATION	
C2 - 03	WOODMONT STATION ALONG NC 54	
C2 - 04	GEORGE KING ROAD	
C2 - 05	LEIGH VILLAGE STATION	
C2 - 06	ALONG INTERSTATE 40	
<u>SEGMENT C - C2A ALTERNATIVE</u>		
C2A - 01	FRIDAY CENTER STATION	
C2A - 02	FRIDAY CENTER STATION	
C2A - 03	WOODMONT STATION ALONG NC 54	
C2A - 04	GEORGE KING ROAD	
C2A - 05	LEIGH VILLAGE STATION	
C2A - 06	ALONG INTERSTATE 40	
<u>SEGMENT D</u>		
D - 01	ALONG INTERSTATE 40	
D - 02	ALONG INTERSTATE 40	
D - 03	ALONG INTERSTATE 40	
D - 04	GATEWAY STATION	
D - 05	INTERSTATE 40	



Prepared in the Office of

URS

URS Corporation - North Carolina
1600 Perimeter Park Drive, Suite 400
Morrisville, North Carolina 27560
Phone (919)461-1100 Fax (919)461-1415
NC Lic.# C-2243

DURHAM-ORANGE CORRIDOR
INDEX OF SHEETS
VOLUME 1

DWG: INDEX

SHEET: GD - 02

LOCATION MAP



PROJECT LOCATION

PROJECT CORRIDOR

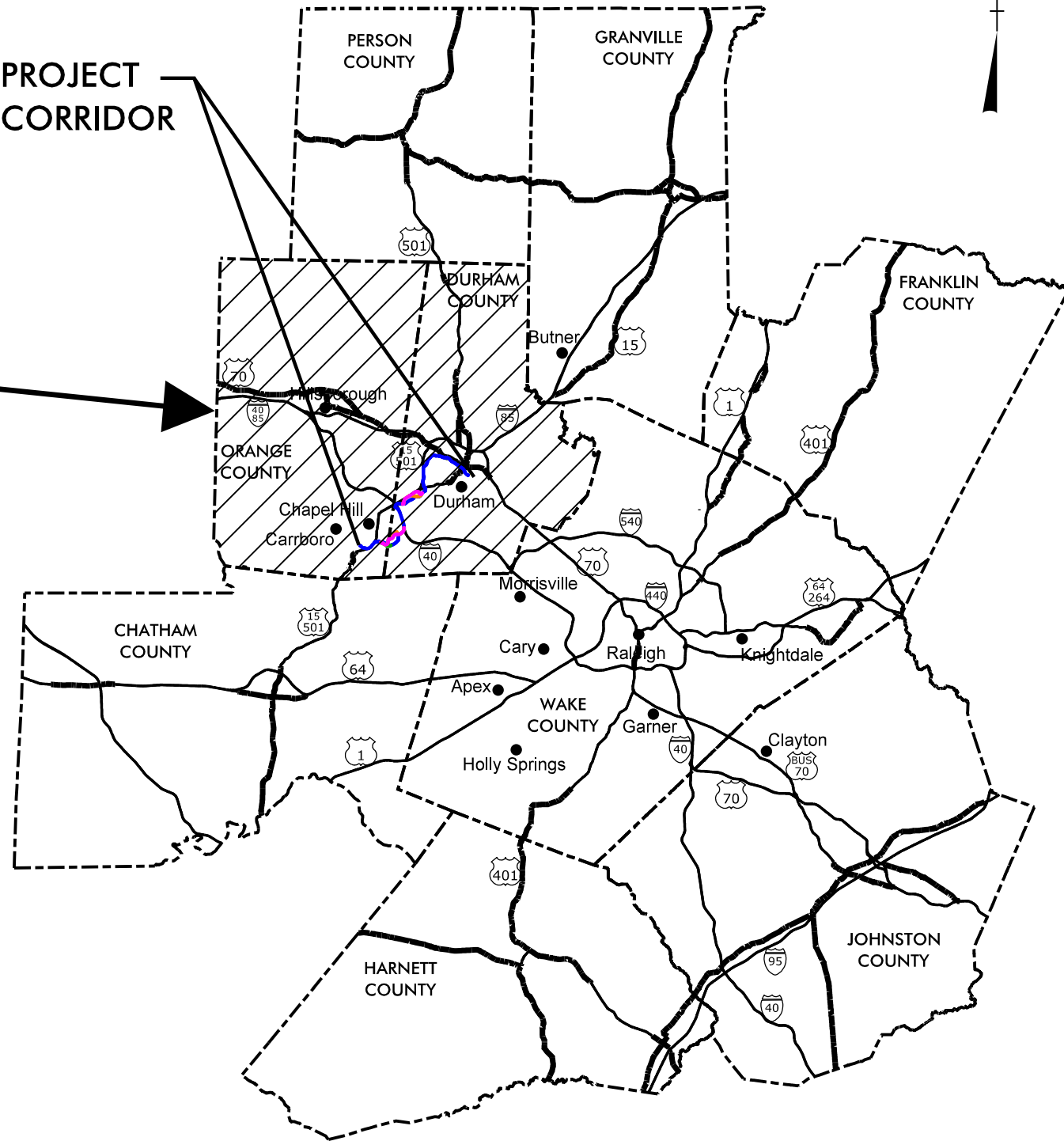
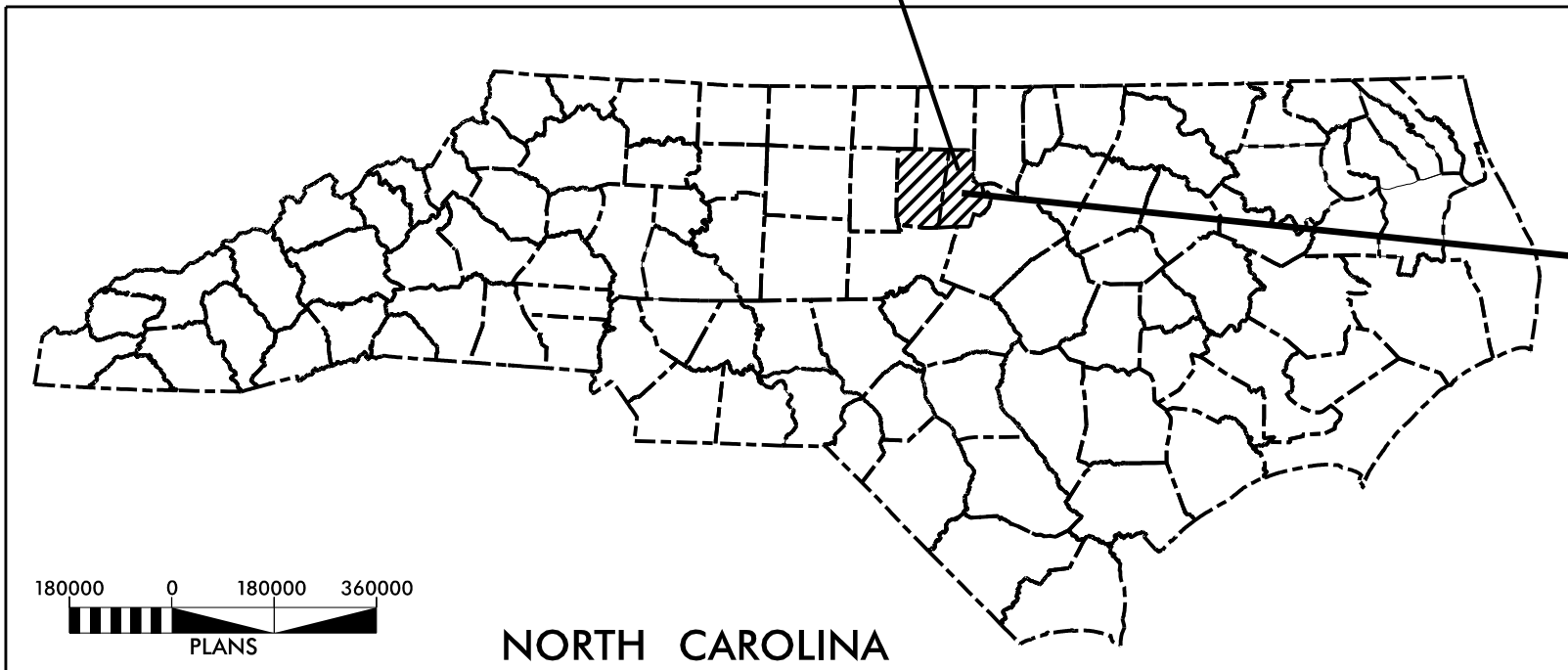

GRAPHIC SCALES



Prepared in the Office of



URS Corporation - North Carolina
1600 Perimeter Park Drive, Suite 400
Morrisville, North Carolina 27560
Phone (919)461-1100 Fax (919)461-1415
NC Lic.# C-2243



3220 GLEN ROYAL RD. RALEIGH, NC 27617
TELE 919.788.0224 FAX 919.788.0232
NC LICENSE #P-0189

UNC HOSPITALS TO ALSTON AVE

**DURHAM-ORANGE CORRIDOR
PROJECT CORRIDOR MAP**

DWG: LOCATION
MAP

SHEET: GD - 08

DURHAM-ORANGE LIGHT RAIL ALIGNMENT ALTERNATIVES

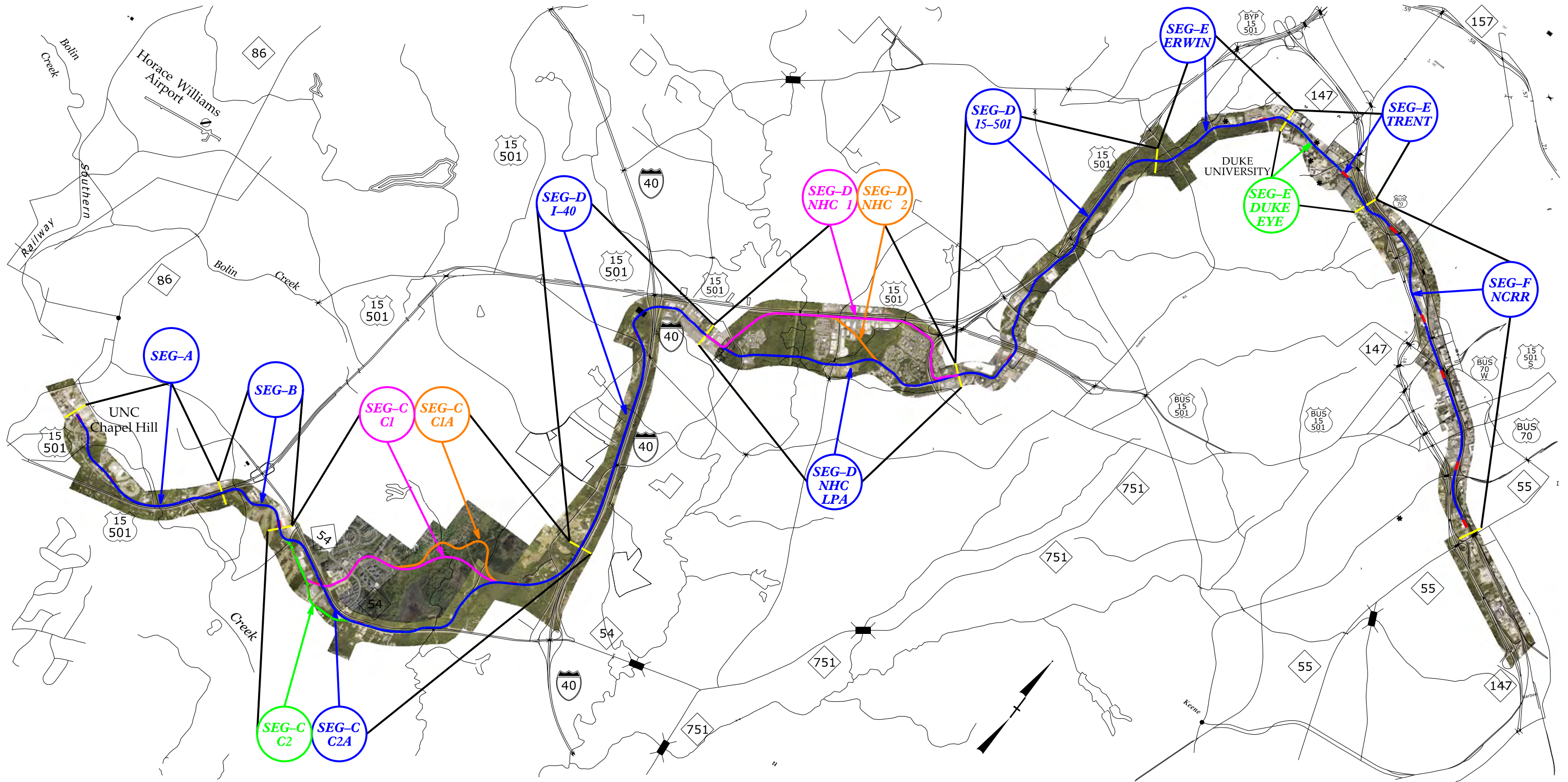

GRAPHIC SCALES

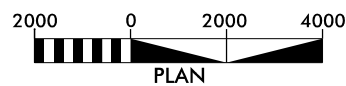

CONCEPT PLANS ONLY
DO NOT USE FOR CONSTRUCTION
INCOMPLETE PLANS
DO NOT USE FOR R/W ACQUISITION

LEGEND

- SEG-A, SEG-B, C2A, I-40, LPA, ERWIN, TRENT, AND NCRR
- ALT. C1 AND ALT. NHC 1
- ALT. C1A AND ALT. NHC 2
- ALT. C2 AND DUKE EYE
- STATION



Prepared in the Office of



URS Corporation - North Carolina
1600 Perimeter Park Drive, Suite 400
Morrisville, North Carolina 27560
Phone (919)461-1100 Fax (919)461-1415
NC Lic.# C-2243



3220 GLEN ROYAL RD. RALEIGH, NC 27617
TELE 919.788.0224 FAX 919.788.0232
NC LICENSE #P-0189

KEY PLAN

DWG: PLAN

SHEET:
GD - 09

SEGMENT A

PLAN AND PROFILE SHEETS



UNC STATION

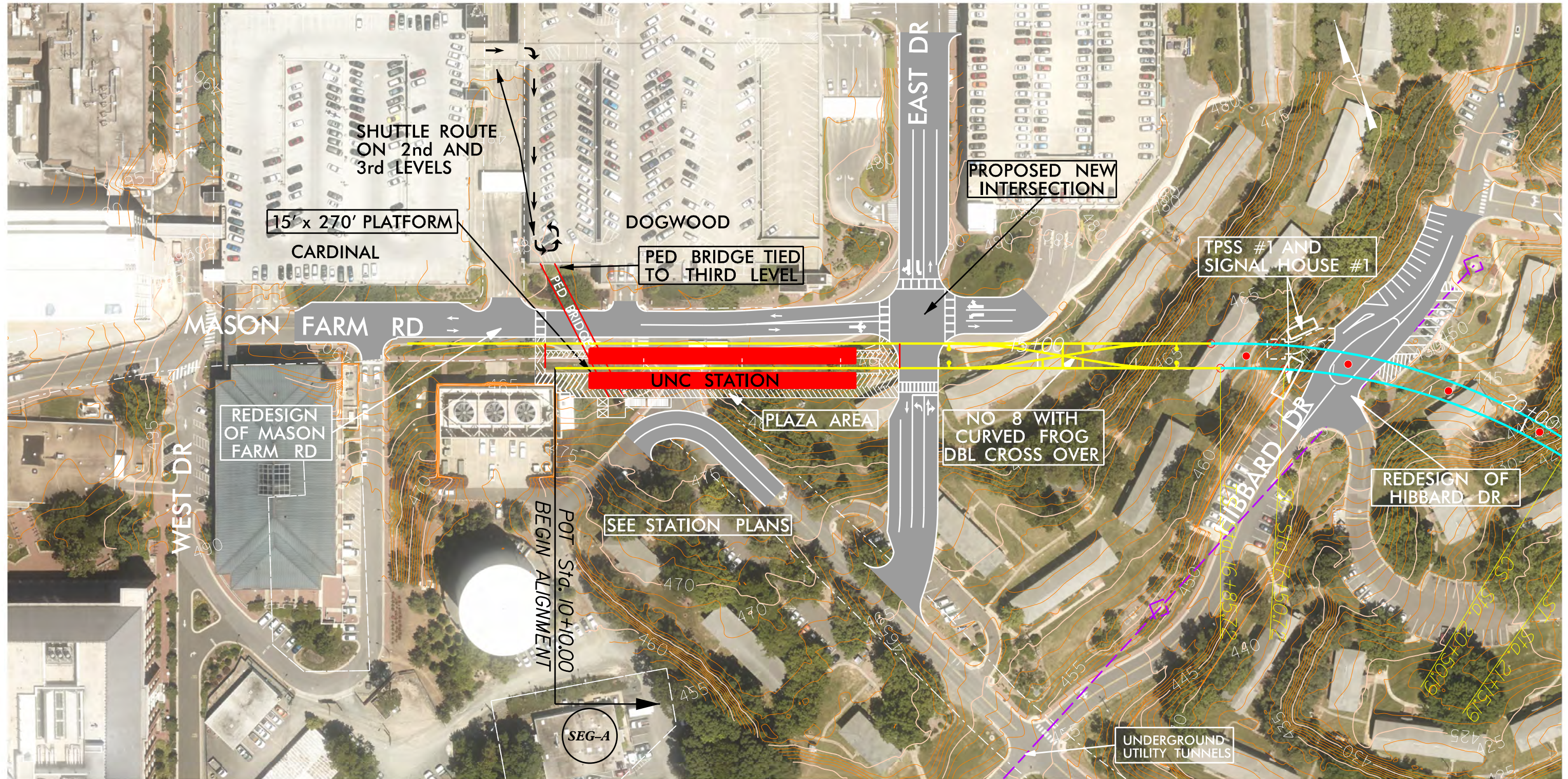

GRAPHIC SCALES

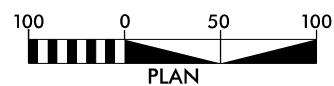

CONCEPT PLANS ONLY
DO NOT USE FOR CONSTRUCTION
INCOMPLETE PLANS
DO NOT USE FOR R/W ACQUISITION

LEGEND

- BRIDGE PIERS
- AT-GRADE TRK
- ELEVATED TRK
- WETLANDS
- STATION



URS Corporation - North Carolina
1600 Perimeter Park Drive, Suite 400
Morrisville, North Carolina 27560
Phone (919)461-1100 Fax (919)461-1415
NC Lic.# C-2243



3220 GLEN ROYAL RD. RALEIGH, NC 27617
TELE 919.788.0224 FAX 919.788.0232
NC LICENSE #P-0189

PLAN AND PROFILE

SEGMENT A

DWG: PLAN

SHEET:
A - 01

UNC HOSPITALS

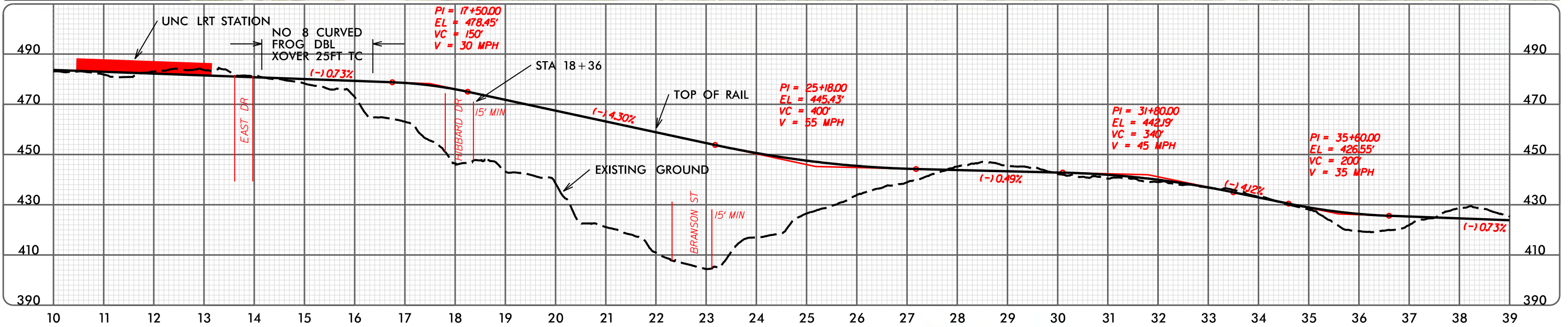
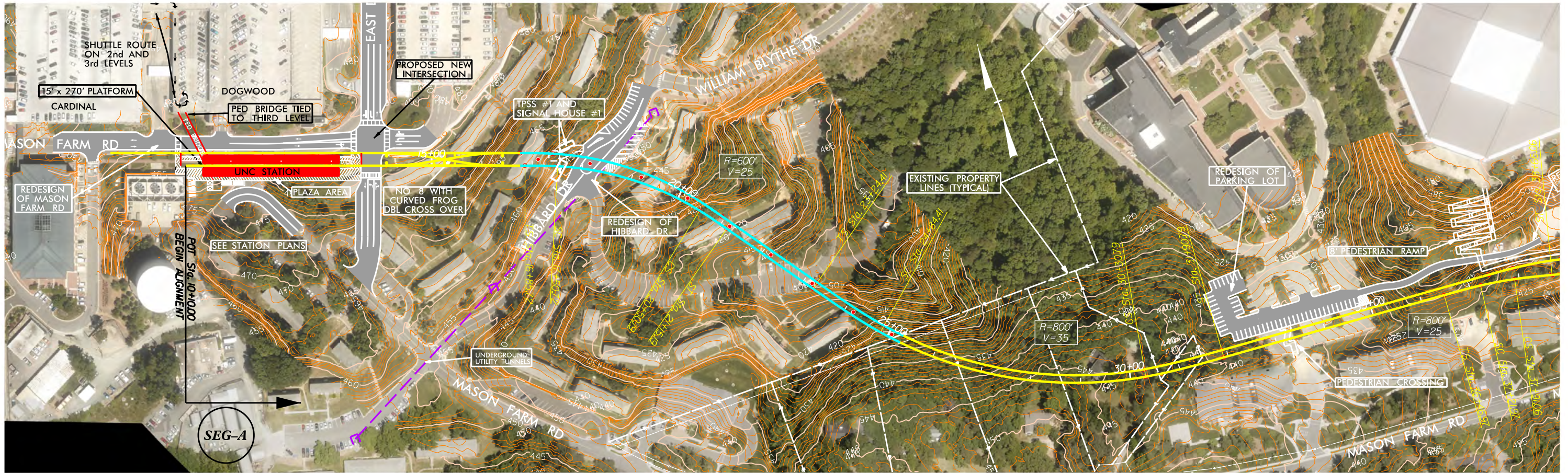

GRAPHIC SCALES

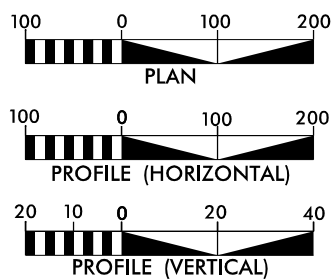

CONCEPT PLANS ONLY
DO NOT USE FOR CONSTRUCTION
INCOMPLETE PLANS
DO NOT USE FOR R/W ACQUISITION

LEGEND

- BRIDGE PIERS
- AT-GRADE TRK
- ELEVATED TRK
- WETLANDS
- ▭ STATION



Prepared in the Office of



URS Corporation - North Carolina
1600 Perimeter Park Drive, Suite 400
Morrisville, North Carolina 27560
Phone (919)461-1100 Fax (919)461-1415
NC Lic.# C-2243



3220 GLEN ROYAL RD. RALEIGH, NC 27617
TELE 919.788.0224 FAX 919.788.0232
NC LICENSE #P-0189

PLAN AND PROFILE

SEGMENT A

PLAN &
PROFILE

SHEET:
A - 02

MASON FARM ROAD STATION

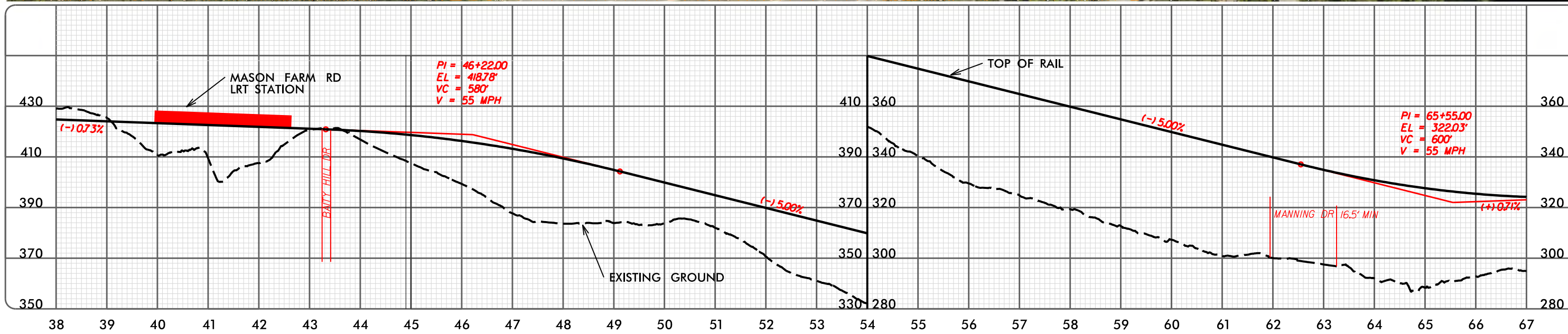
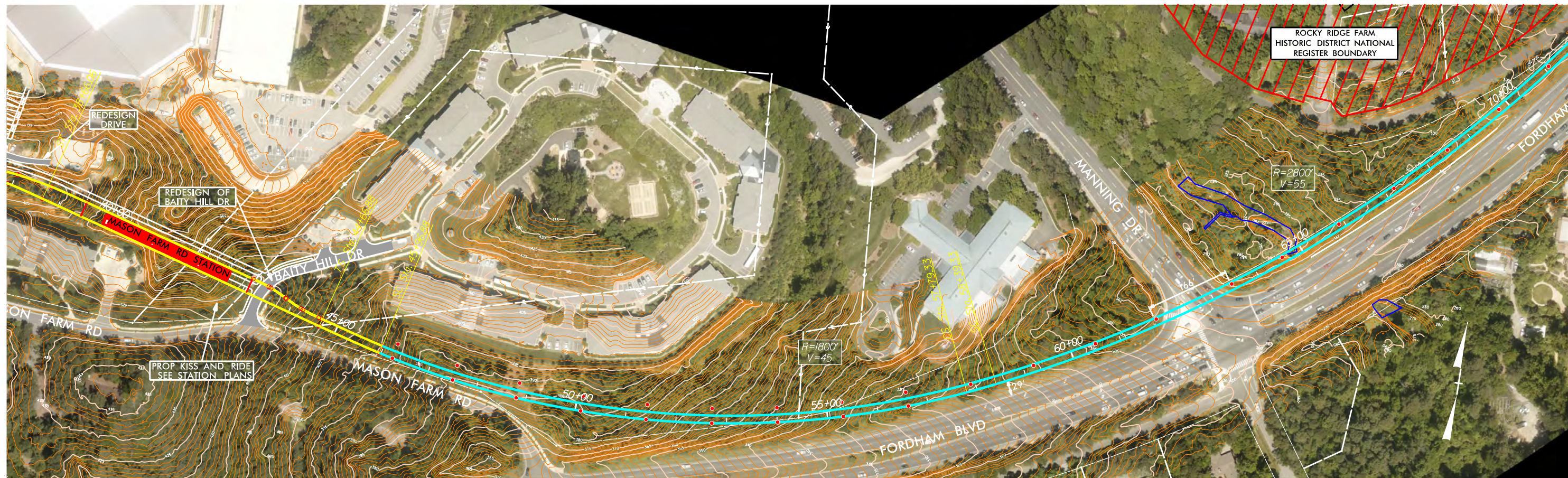

GRAPHIC SCALES

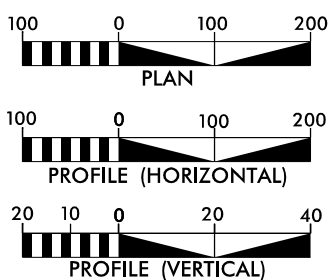

CONCEPT PLANS ONLY
DO NOT USE FOR CONSTRUCTION
INCOMPLETE PLANS
DO NOT USE FOR R/W ACQUISITION

LEGEND

- BRIDGE PIERS
- AT-GRADE TRK
- ELEVATED TRK
- WETLANDS
- █ STATION



Prepared in the Office of
URS
URS Corporation - North Carolina
1600 Perimeter Park Drive, Suite 400
Morrisville, North Carolina 27560
Phone (919)461-1100 Fax (919)461-1415
NC Lic.# C-2243



3220 GLEN ROYAL RD. RALEIGH, NC 27617
TELE 919.788.0224 FAX 919.788.0232
NC LICENSE #P-0189

PLAN AND PROFILE

SEGMENT A

PLAN &
PROFILE

SHEET:
A - 03

7/22/2015

FORDHAM BOULEVARD

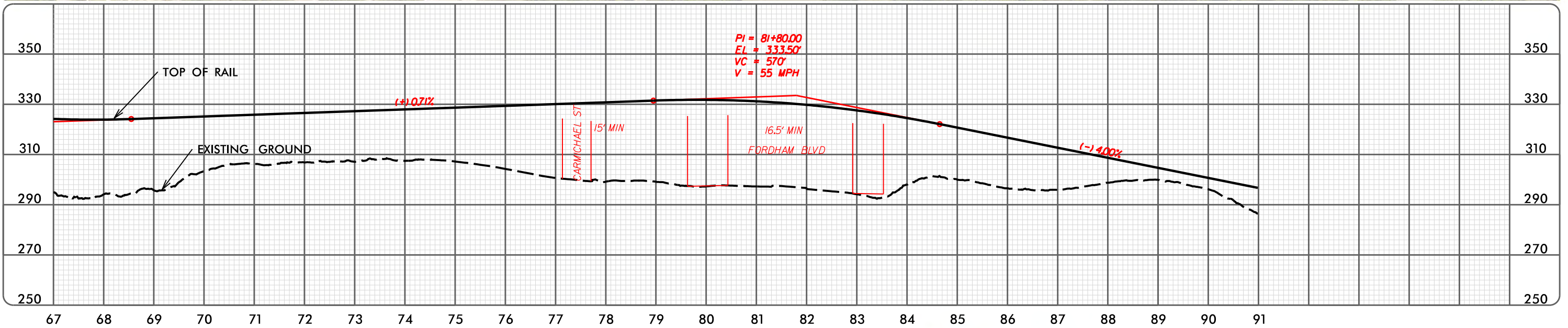
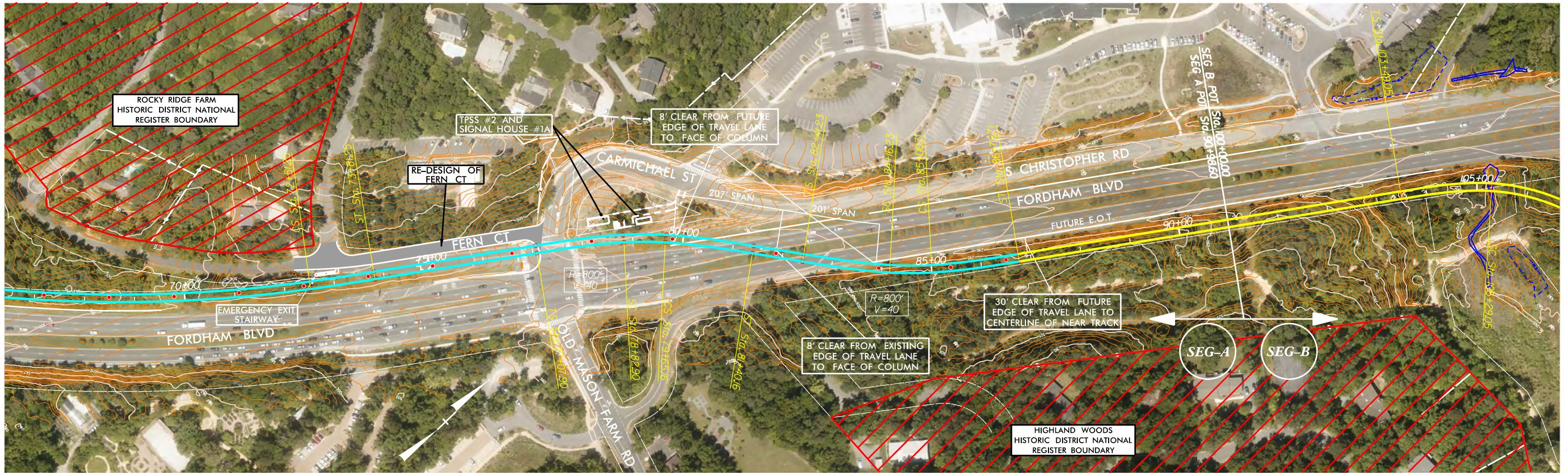

GRAPHIC SCALES

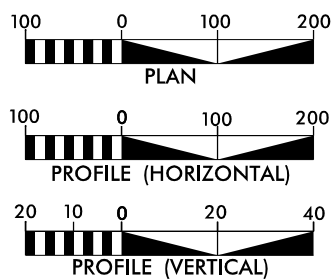

CONCEPT PLANS ONLY
DO NOT USE FOR CONSTRUCTION
INCOMPLETE PLANS
DO NOT USE FOR R/W ACQUISITION

LEGEND

- BRIDGE PIERS
- AT-GRADE TRK
- ELEVATED TRK
- WETLANDS
- STATION



Prepared in the Office of



URS Corporation - North Carolina
1600 Perimeter Park Drive, Suite 400
Morrisville, North Carolina 27560
Phone (919)461-1100 Fax (919)461-1415
NC Lic.# C-2243



3220 GLEN ROYAL RD. RALEIGH, NC 27617
TELE 919.788.0224 FAX 919.788.0232
NC LICENSE #P-0189

PLAN AND PROFILE

SEGMENT A

PLAN &
PROFILE

SHEET:
A - 04

SEGMENT B

PLAN AND PROFILE SHEETS



HAMILTON ROAD STATION

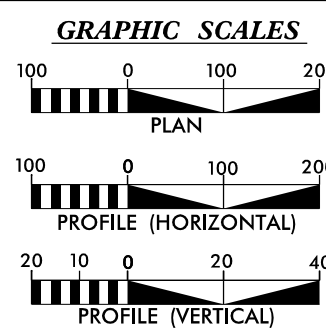
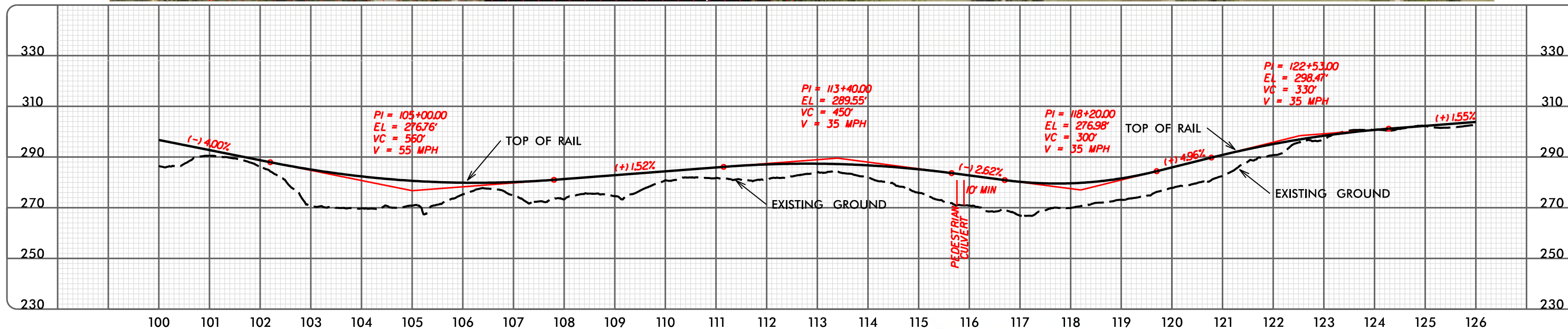
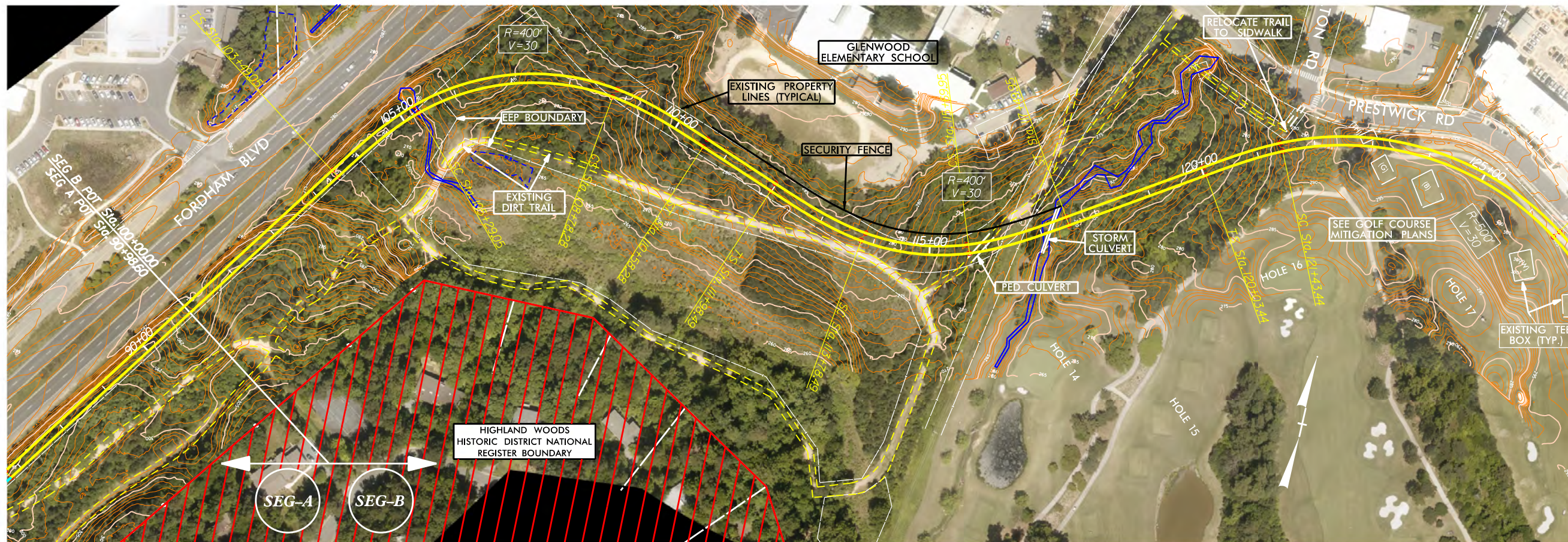

CONCEPT PLANS ONLY
DO NOT USE FOR CONSTRUCTION
INCOMPLETE PLANS
DO NOT USE FOR R/W ACQUISITION

LEGEND

	BRIDGE PIERS
	AT-GRADE TRK
	ELEVATED TRK
	WETLANDS
	STATION

OurTransit FUTURE

Prepared in the Office of

URS

URS Corporation - North Carolina
1600 Perimeter Park Drive, Suite 400
Morrisville, North Carolina 27560
Phone (919)461-1100 Fax (919)461-1415
NC Lic.# C-2243

CH ENGINEERING

3220 GLEN ROYAL RD. RALEIGH, NC 27617
TELE 919.788.0224 FAX 919.788.0232
NC LICENSE #P-0189

PLAN AND PROFILE

SEGMENT B

PLAN & PROFILE	SHEET: B - 01
---------------------------	-------------------------

7/22/2015

HAMILTON ROAD STATION

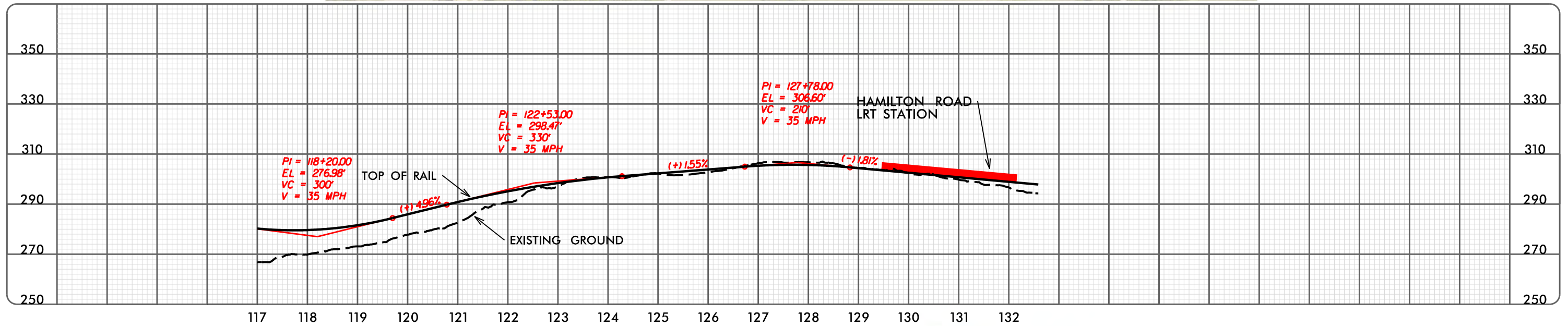
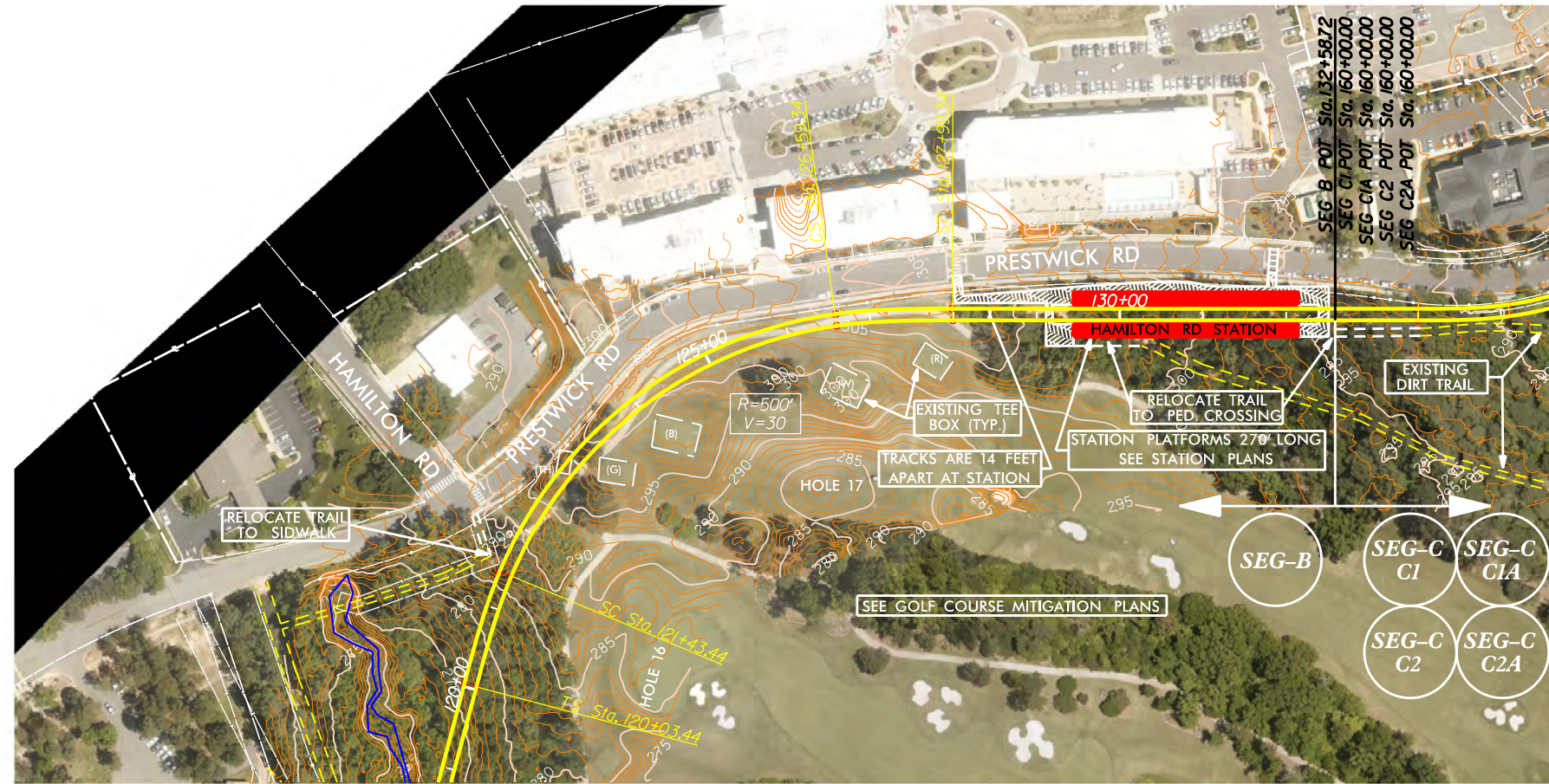

GRAPHIC SCALES

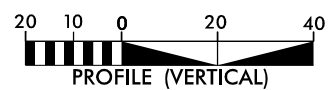
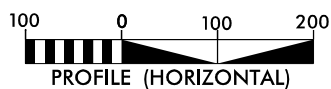
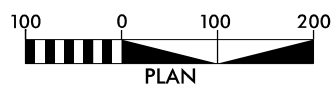

CONCEPT PLANS ONLY
DO NOT USE FOR CONSTRUCTION
INCOMPLETE PLANS
DO NOT USE FOR R/W ACQUISITION

LEGEND

- BRIDGE PIERS
- AT-GRADE TRK
- ELEVATED TRK
- WETLANDS
- STATION



Prepared in the Office of



URS Corporation - North Carolina
1600 Perimeter Park Drive, Suite 400
Morrisville, North Carolina 27560
Phone (919)461-1100 Fax (919)461-1415
NC Lic.# C-2243



3220 GLEN ROYAL RD. RALEIGH, NC 27617
TELE 919.788.0224 FAX 919.788.0232
NC LICENSE #P-0189

PLAN AND PROFILE

SEGMENT B

PLAN &
PROFILE

SHEET:
B - 02

SEGMENT C – C1 ALTERNATIVE

PLAN AND PROFILE SHEETS



FINLEY GOLF COURSE TO FRIDAY CENTER - C1 ALTERNATIVE

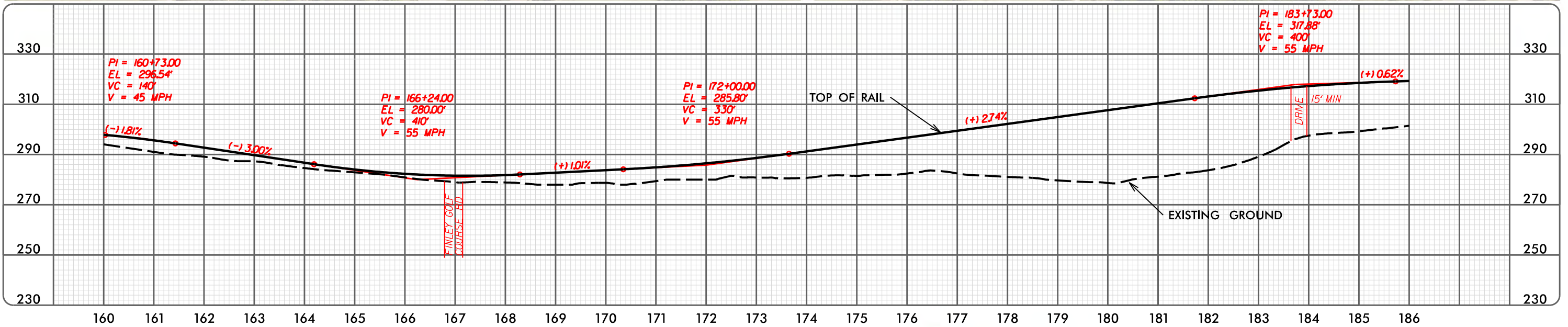
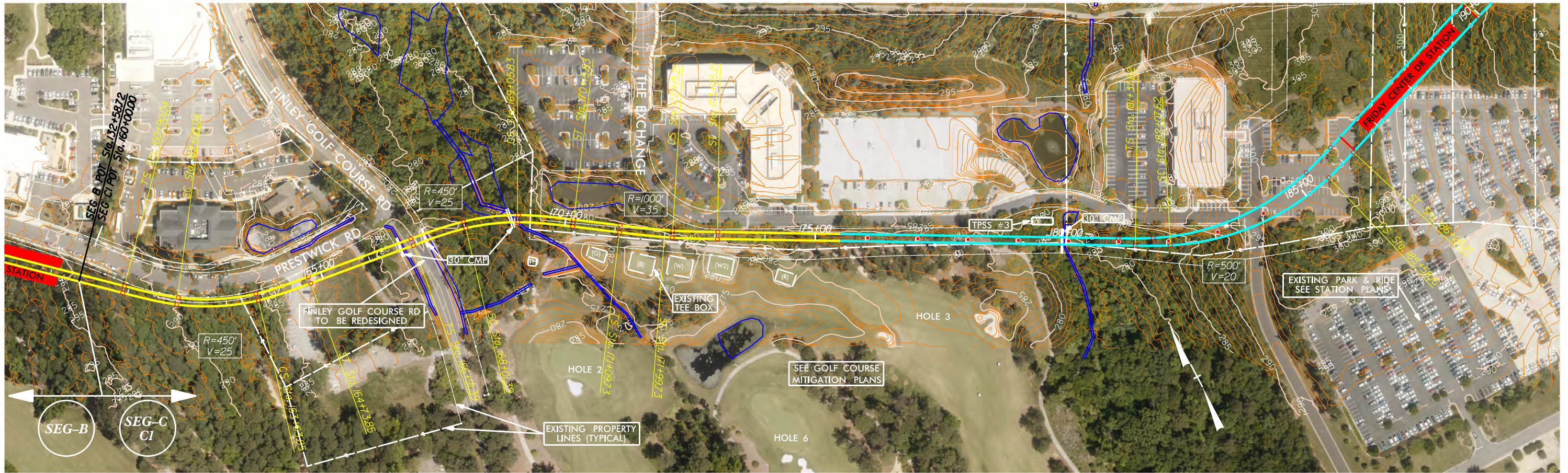

GRAPHIC SCALES

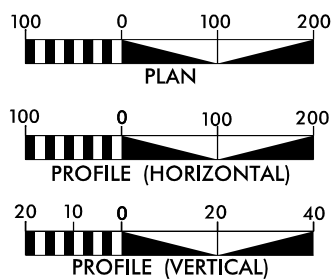

CONCEPT PLANS ONLY
DO NOT USE FOR CONSTRUCTION
INCOMPLETE PLANS
DO NOT USE FOR R/W ACQUISITION

LEGEND

- BRIDGE PIERS
- AT-GRADE TRK
- ELEVATED TRK
- WETLANDS
- STATION



Prepared in the Office of
URS
URS Corporation - North Carolina
1600 Perimeter Park Drive, Suite 400
Morrisville, North Carolina 27560
Phone (919)461-1100 Fax (919)461-1415
NC Lic.# C-2243



3220 GLEN ROYAL RD. RALEIGH, NC 27617
TELE 919.788.0224 FAX 919.788.0232
NC LICENSE #P-0189

PLAN AND PROFILE

SEGMENT C

PLAN &
PROFILE

SHEET:
C1 - 01

FRIDAY CENTER TO GREEN CEDAR LANE - C1 ALTERNATIVE

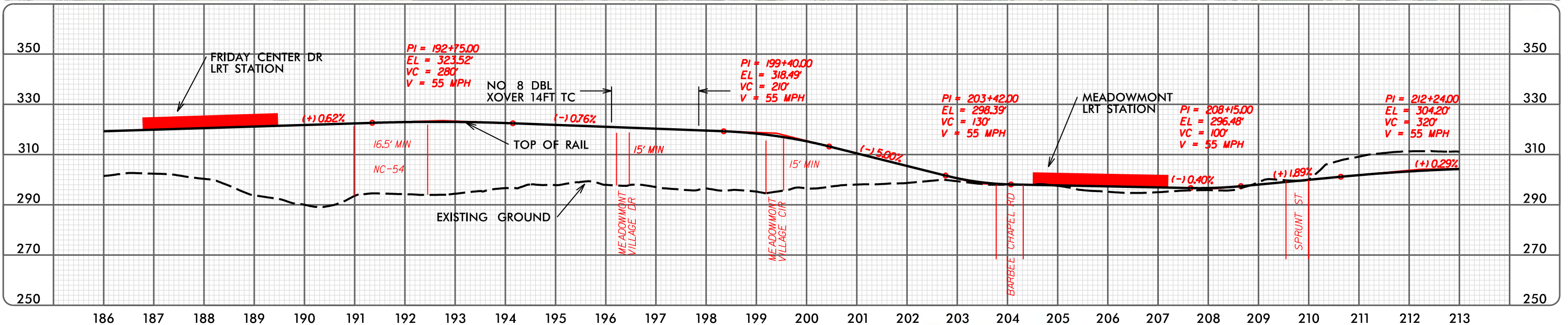

GRAPHIC SCALES

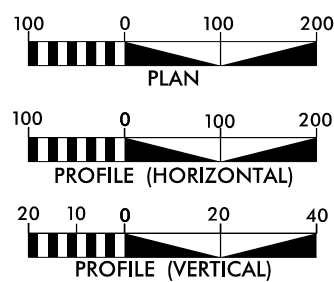

CONCEPT PLANS ONLY
DO NOT USE FOR CONSTRUCTION
INCOMPLETE PLANS
DO NOT USE FOR R/W ACQUISITION

LEGEND

- BRIDGE PIERS
- AT-GRADE TRK
- ELEVATED TRK
- WETLANDS
- STATION



Prepared in the Office of



URS Corporation - North Carolina
1600 Perimeter Park Drive, Suite 400
Morrisville, North Carolina 27560
Phone (919)461-1100 Fax (919)461-1415
NC Lic.# C-2243



3220 GLEN ROYAL RD. RALEIGH, NC 27617
TELE 919.788.0224 FAX 919.788.0232
NC LICENSE #P-0189

PLAN AND PROFILE

SEGMENT C

PLAN &
PROFILE

SHEET:
C1 - 02

3/30/2015

GREEN CEDAR LANE TO IRON MOUNTAIN ROAD - C1 ALTERNATIVE

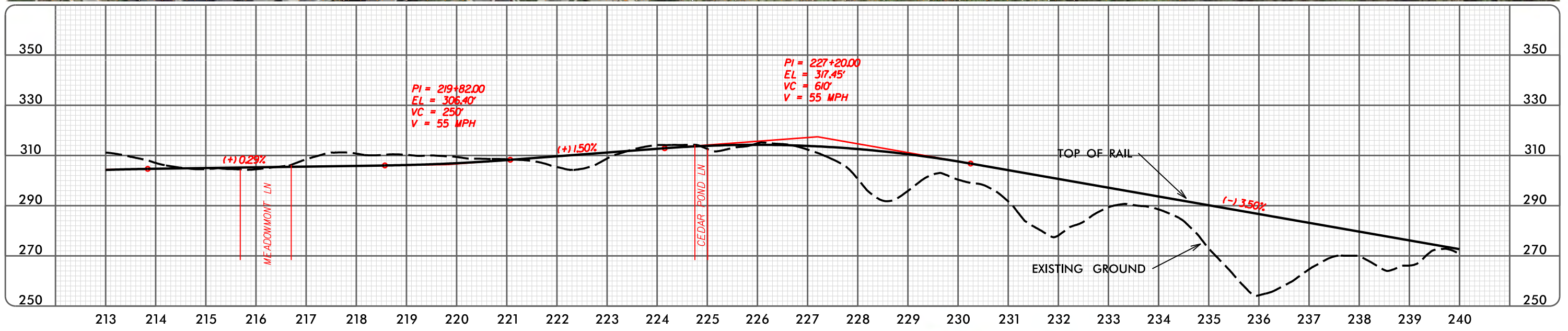
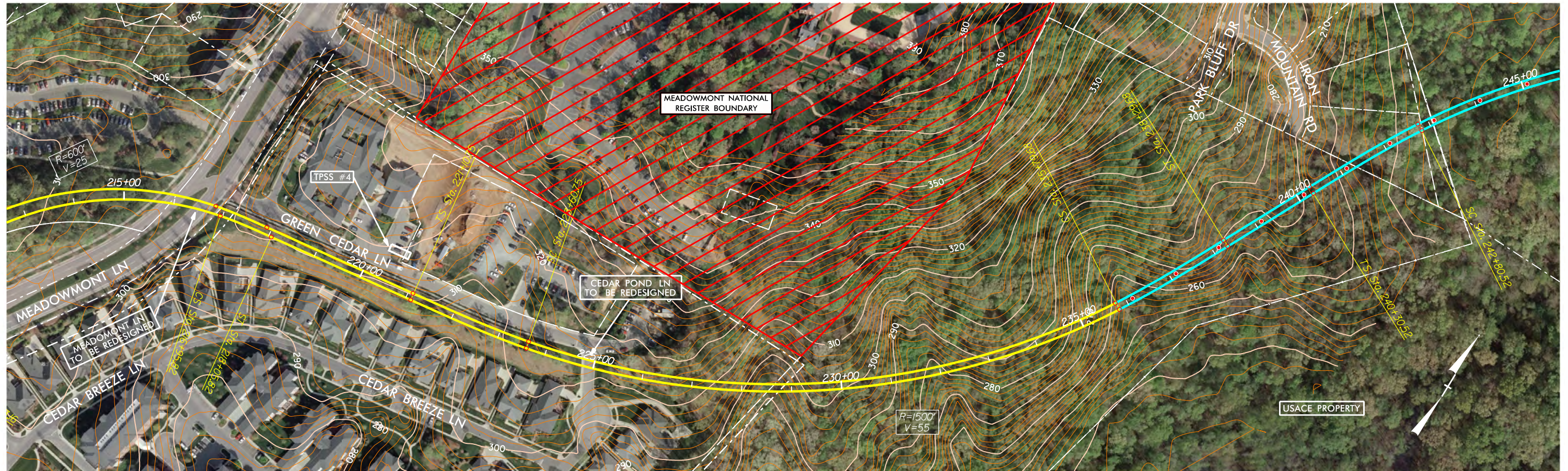

GRAPHIC SCALES

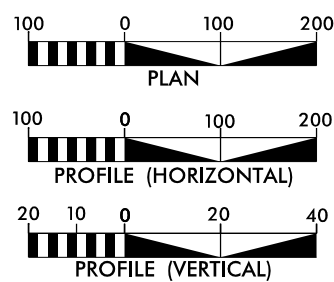

CONCEPT PLANS ONLY
DO NOT USE FOR CONSTRUCTION
INCOMPLETE PLANS
DO NOT USE FOR R/W ACQUISITION

LEGEND

- BRIDGE PIERS
- AT-GRADE TRK
- ELEVATED TRK
- WETLANDS
- STATION



Prepared in the Office of
URS Corporation - North Carolina
1600 Perimeter Park Drive, Suite 400
Morrisville, North Carolina 27560
Phone (919)461-1100 Fax (919)461-1415
NC Lic.# C-2243



3220 GLEN ROYAL RD. RALEIGH, NC 27617
TELE 919.788.0224 FAX 919.788.0232
NC LICENSE #P-0189

PLAN AND PROFILE

SEGMENT C

PLAN &
PROFILE

SHEET:
C1 - 03

3/30/2015

IRON MOUNTAIN ROAD TO GEORGE KING ROAD - C1 ALTERNATIVE

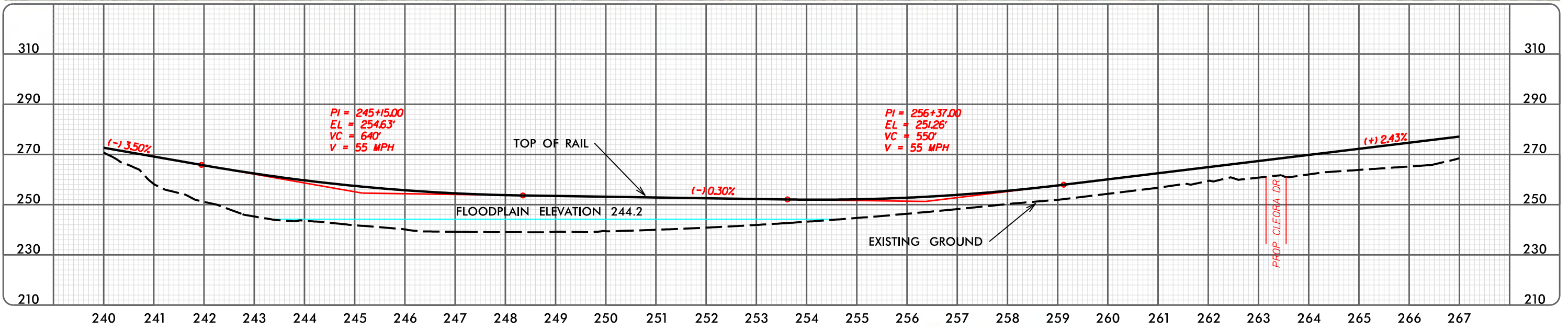
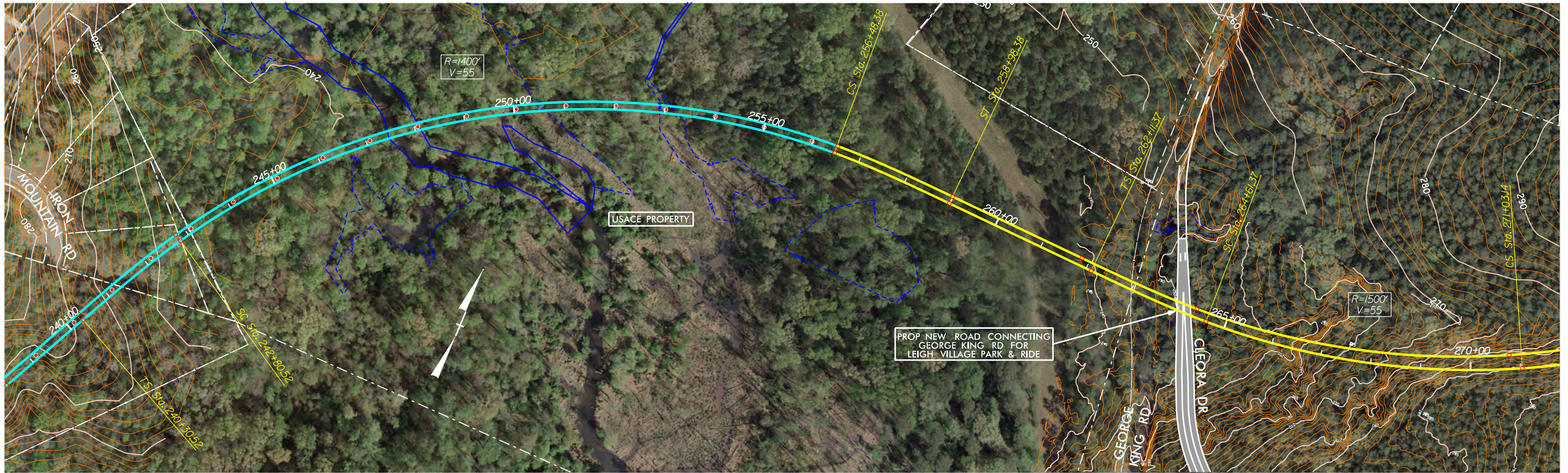

GRAPHIC SCALES

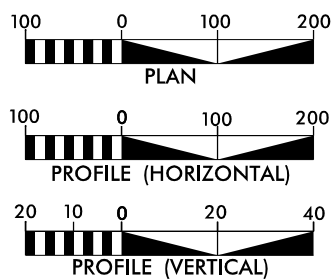

CONCEPT PLANS ONLY
DO NOT USE FOR CONSTRUCTION
INCOMPLETE PLANS
DO NOT USE FOR R/W ACQUISITION

LEGEND

- BRIDGE PIERS
- AT-GRADE TRK
- ELEVATED TRK
- WETLANDS
- STATION



Prepared in the Office of



URS Corporation - North Carolina
1600 Perimeter Park Drive, Suite 400
Morrisville, North Carolina 27560
Phone (919)461-1100 Fax (919)461-1415
NC Lic.# C-2243



3220 GLEN ROYAL RD. RALEIGH, NC 27617
TELE 919.788.0224 FAX 919.788.0232
NC LICENSE #P-0189

PLAN AND PROFILE

SEGMENT C

PLAN &
PROFILE

SHEET:
C1 - 04

7/22/2015

LEIGH VILLAGE STATION - C1 ALTERNATIVE

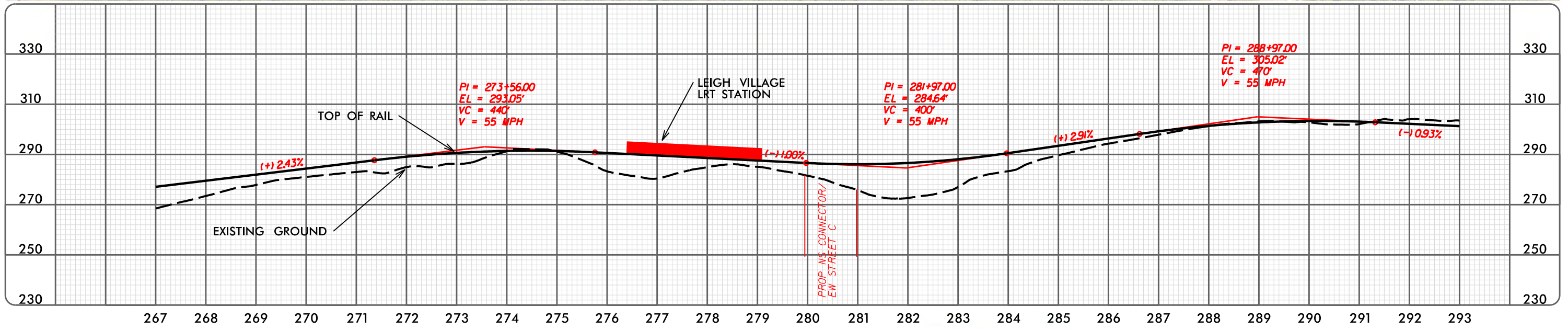
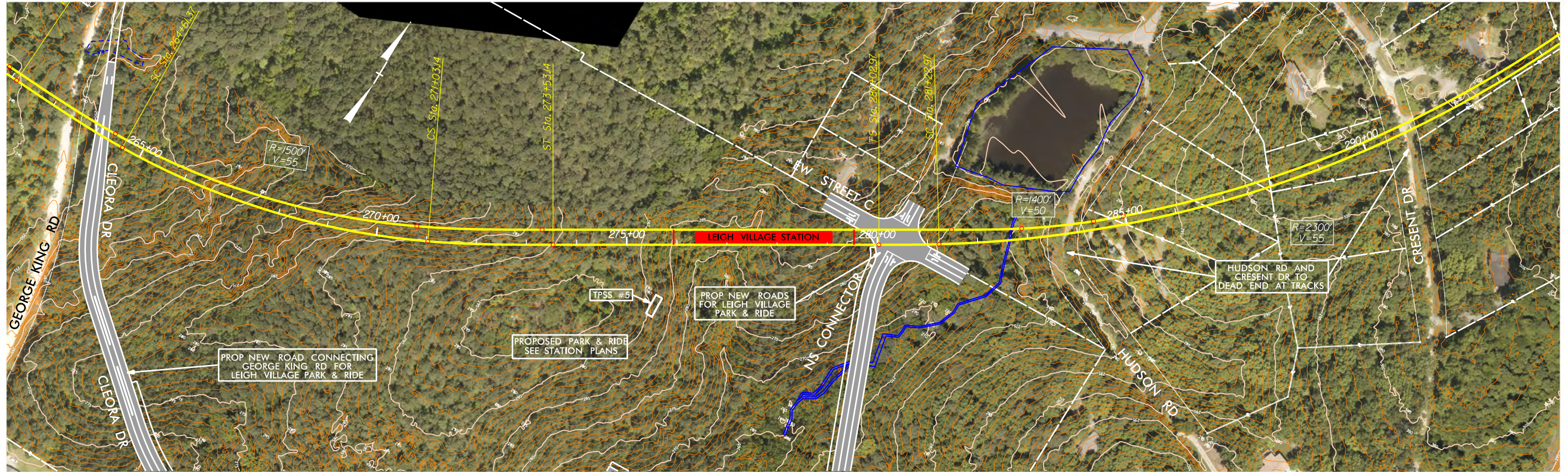

GRAPHIC SCALES

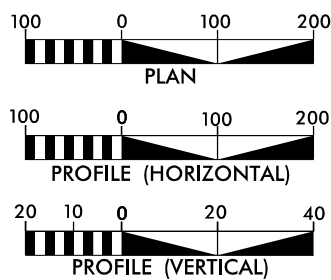

CONCEPT PLANS ONLY
DO NOT USE FOR CONSTRUCTION
INCOMPLETE PLANS
DO NOT USE FOR R/W ACQUISITION

LEGEND

- BRIDGE PIERS
- AT-GRADE TRK
- ELEVATED TRK
- WETLANDS
- █ STATION



Prepared in the Office of



URS Corporation - North Carolina
1600 Perimeter Park Drive, Suite 400
Morrisville, North Carolina 27560
Phone (919)461-1100 Fax (919)461-1415
NC Lic.# C-2243



3220 GLEN ROYAL RD. RALEIGH, NC 27617
TELE 919.788.0224 FAX 919.788.0232
NC LICENSE #P-0189

PLAN AND PROFILE

SEGMENT C

PLAN &
PROFILE

SHEET:
C1 - 05

ALONG INTERSTATE 40 - C1 ALTERNATIVE

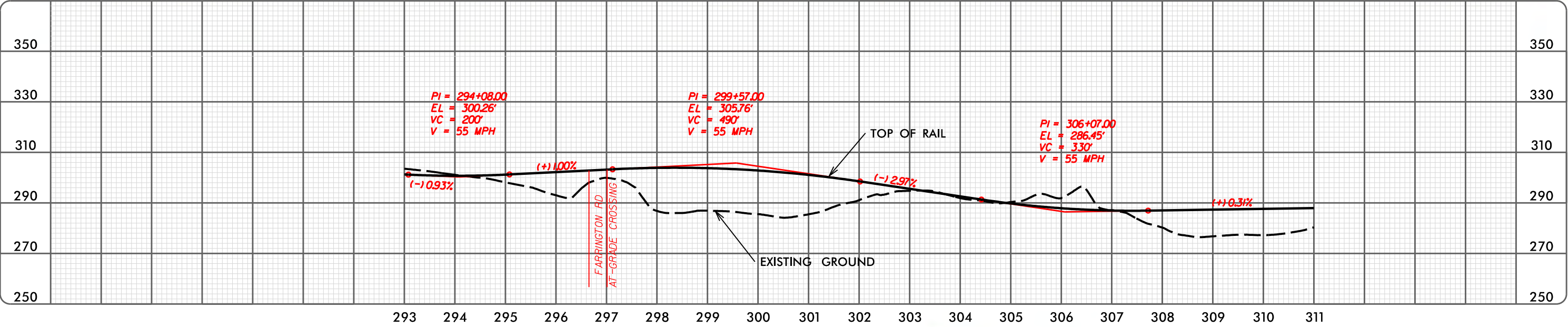
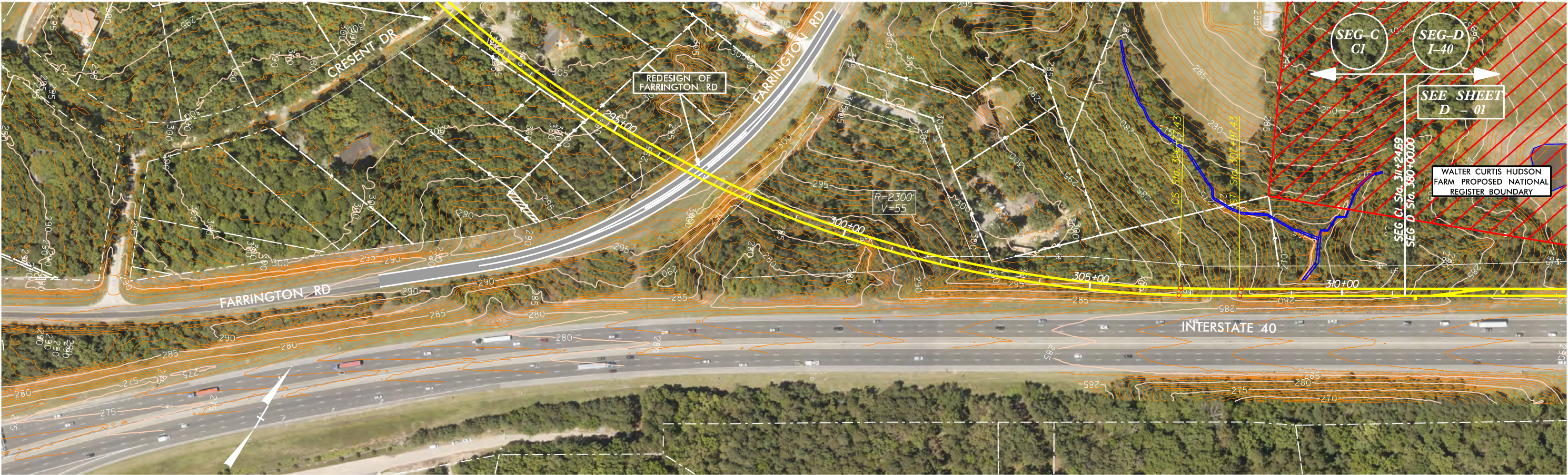

GRAPHIC SCALES

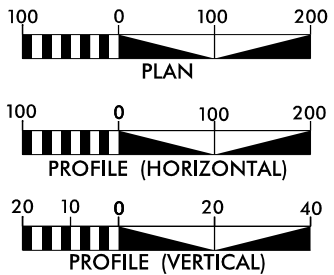

CONCEPT PLANS ONLY
DO NOT USE FOR CONSTRUCTION
INCOMPLETE PLANS
DO NOT USE FOR R/W ACQUISITION

LEGEND

- BRIDGE PIERS
- AT-GRADE TRK
- ELEVATED TRK
- WETLANDS
- STATION



Prepared in the Office of
URS
URS Corporation - North Carolina
1600 Perimeter Park Drive, Suite 400
Morrisville, North Carolina 27560
Phone (919)461-1100 Fax (919)461-1415
NC Lic.# C-2243

CH ENGINEERING
3220 GLEN ROYAL RD. RALEIGH, NC 27617
TELE 919.788.0224 FAX 919.788.0232
NC LICENSE #P-0189

PLAN AND PROFILE

SEGMENT C

PLAN & PROFILE

SHEET:
C1 - 06

4/6/2015

SEGMENT C – C1A ALTERNATIVE

PLAN AND PROFILE SHEETS



FINLEY GOLF COURSE TO FRIDAY CENTER - CIA ALTERNATIVE

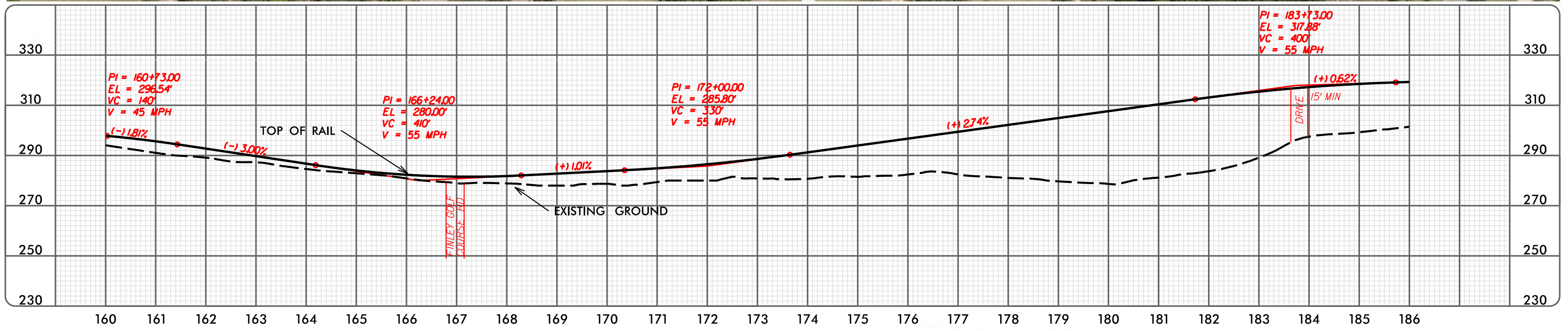
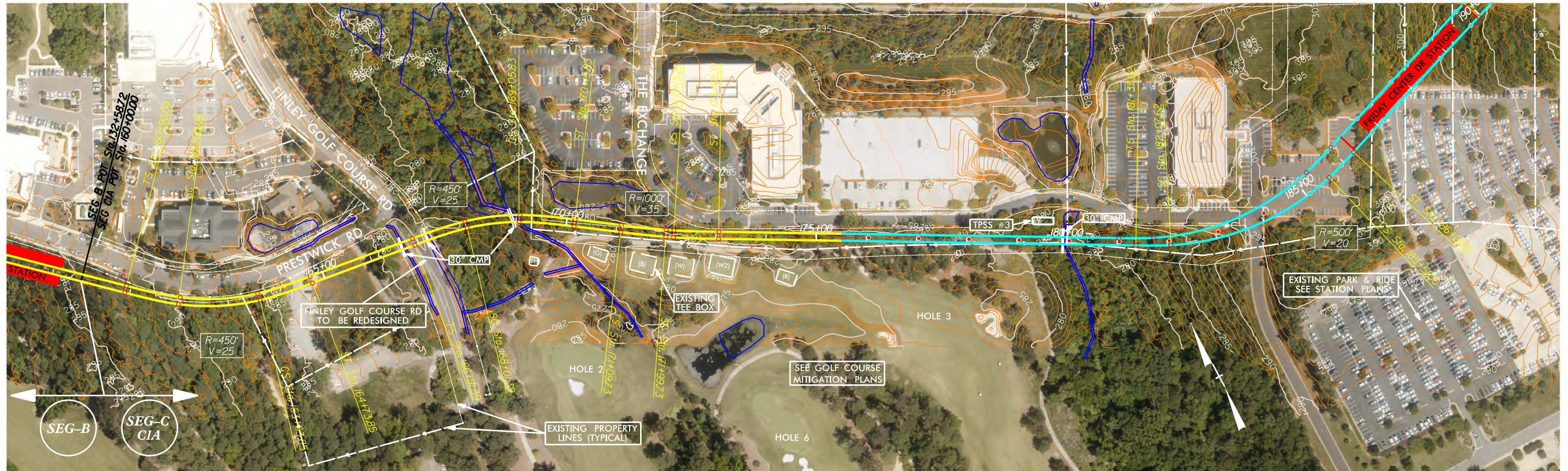

GRAPHIC SCALES

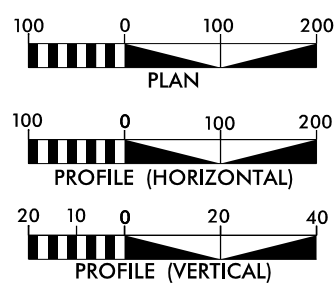

CONCEPT PLANS ONLY
DO NOT USE FOR CONSTRUCTION
INCOMPLETE PLANS
DO NOT USE FOR R/W ACQUISITION

LEGEND

- BRIDGE PIERS
- AT-GRADE TRK
- ELEVATED TRK
- WETLANDS
- STATION



Prepared in the Office of
URS
URS Corporation - North Carolina
1600 Perimeter Park Drive, Suite 400
Morrisville, North Carolina 27560
Phone (919)461-1100 Fax (919)461-1415
NC Lic.# C-2243

CH ENGINEERING
3220 GLEN ROYAL RD. RALEIGH, NC 27617
TELE 919.788.0224 FAX 919.788.0232
NC LICENSE #P-0189

PLAN AND PROFILE

SEGMENT C

PLAN &
PROFILE

SHEET:
CIA - 01

3/30/2015

FRIDAY CENTER TO GREEN CEDAR LANE - CIA ALTERNATIVE

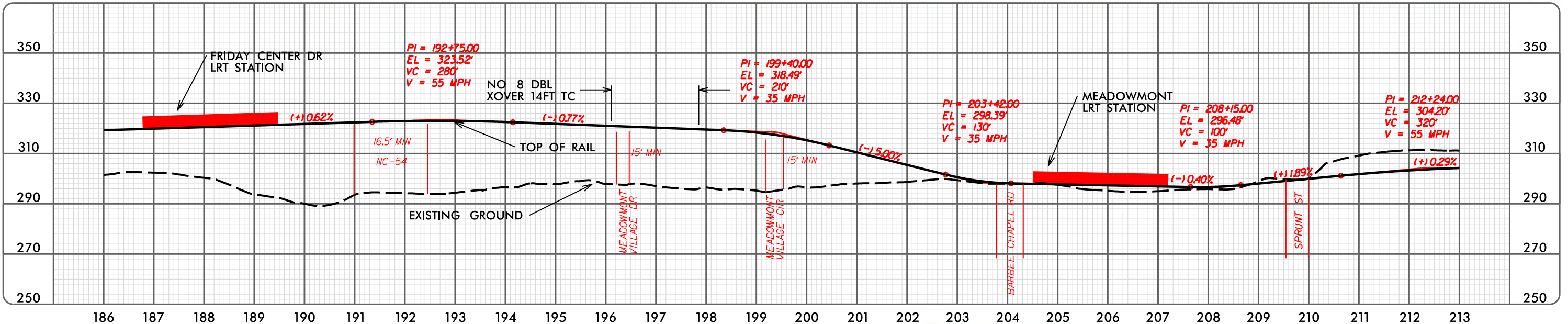
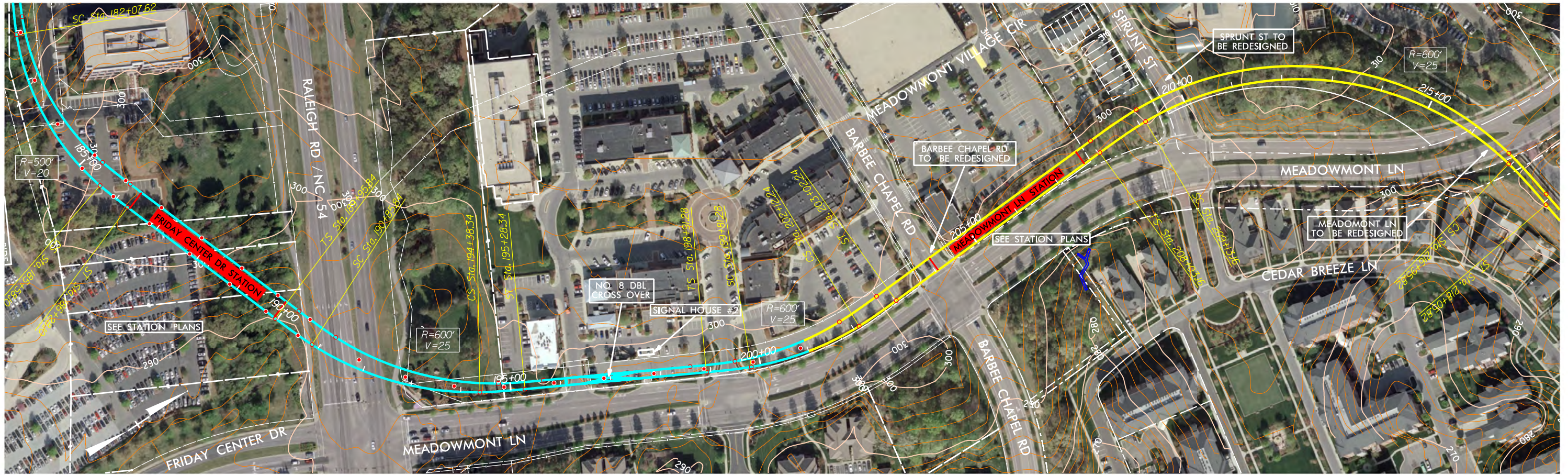

GRAPHIC SCALES

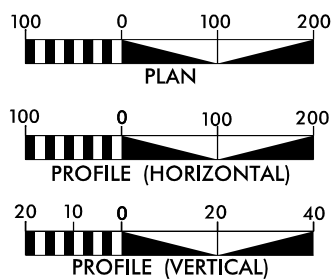

CONCEPT PLANS ONLY
DO NOT USE FOR CONSTRUCTION
INCOMPLETE PLANS
DO NOT USE FOR R/W ACQUISITION

LEGEND

- BRIDGE PIERS
- AT-GRADE TRK
- ELEVATED TRK
- WETLANDS
- █ STATION



Prepared in the Office of



URS Corporation - North Carolina
1600 Perimeter Park Drive, Suite 400
Morrisville, North Carolina 27560
Phone (919)461-1100 Fax (919)461-1415
NC Lic.# C-2243



3220 GLEN ROYAL RD. RALEIGH, NC 27617
TELE 919.788.0224 FAX 919.788.0232
NC LICENSE #P-0189

PLAN AND PROFILE

SEGMENT C

PLAN &
PROFILE

SHEET:
CIA - 02

3/30/2015

GREEN CEDAR LANE TO IRON MOUNTAIN ROAD - CIA ALTERNATIVE

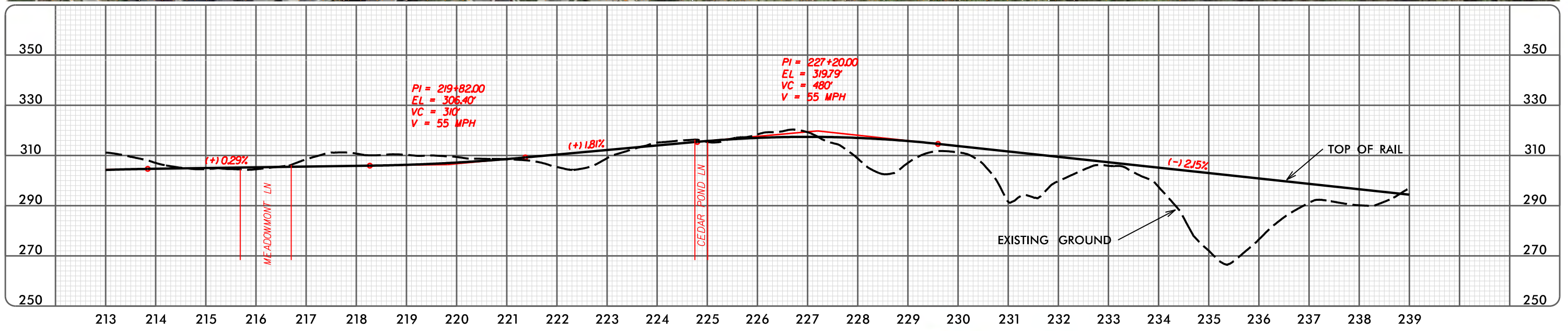
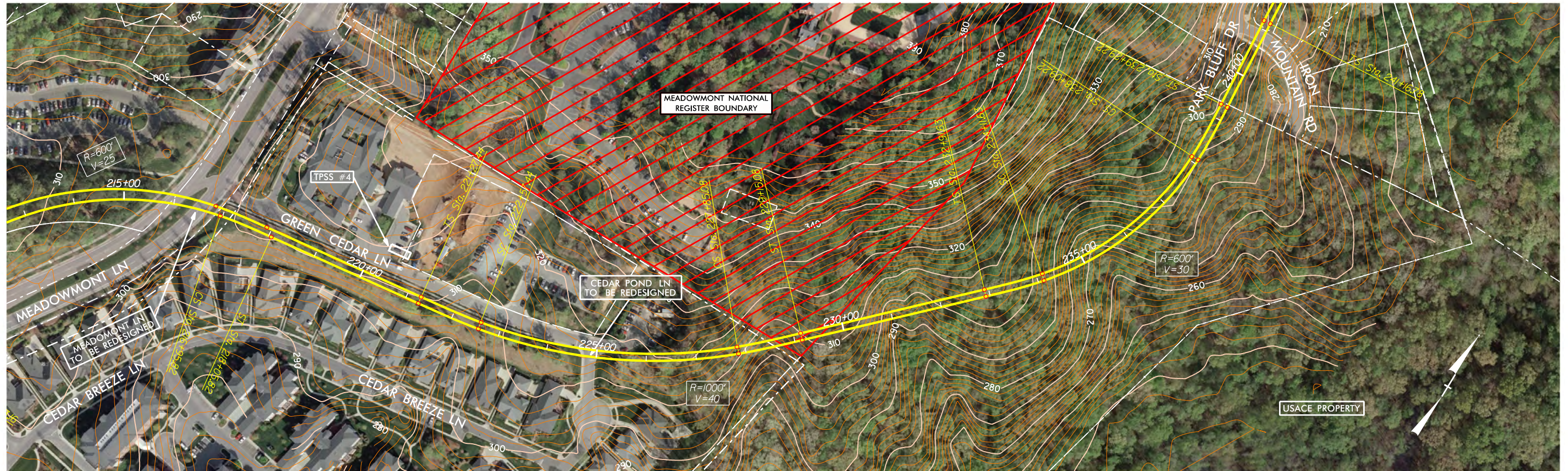

GRAPHIC SCALES

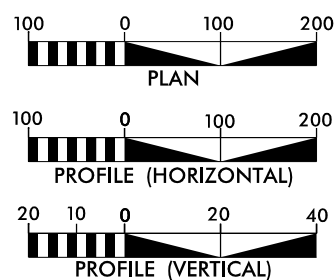

CONCEPT PLANS ONLY
DO NOT USE FOR CONSTRUCTION
INCOMPLETE PLANS
DO NOT USE FOR R/W ACQUISITION

LEGEND

- BRIDGE PIERS
- AT-GRADE TRK
- ELEVATED TRK
- WETLANDS
- STATION



Prepared in the Office of
URS
URS Corporation - North Carolina
1600 Perimeter Park Drive, Suite 400
Morrisville, North Carolina 27560
Phone (919)461-1100 Fax (919)461-1415
NC Lic.# C-2243

CH ENGINEERING
3220 GLEN ROYAL RD. RALEIGH, NC 27617
TELE 919.788.0224 FAX 919.788.0232
NC LICENSE #P-0189

PLAN AND PROFILE

SEGMENT C

PLAN &
PROFILE

SHEET:
CIA - 03

3/30/2015

OPTION AROUND USACE LAND - CIA ALTERNATIVE

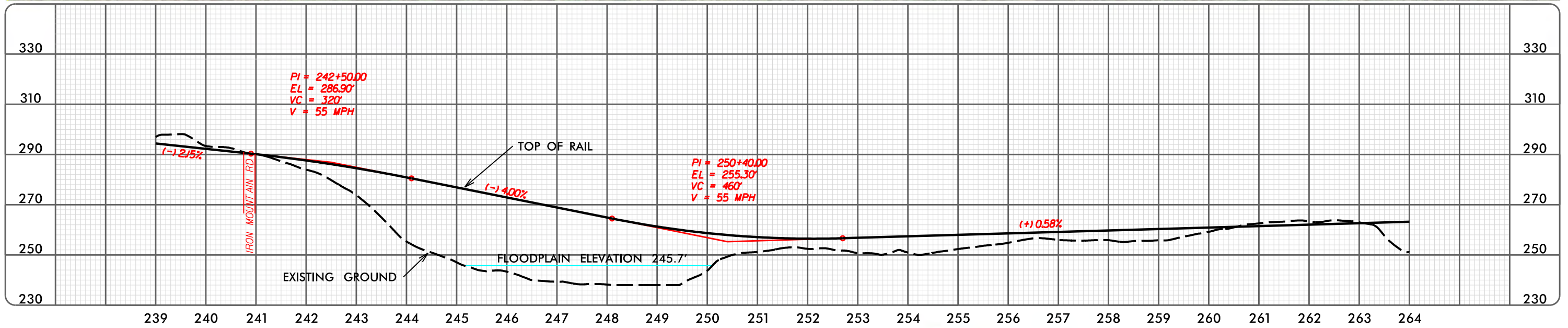
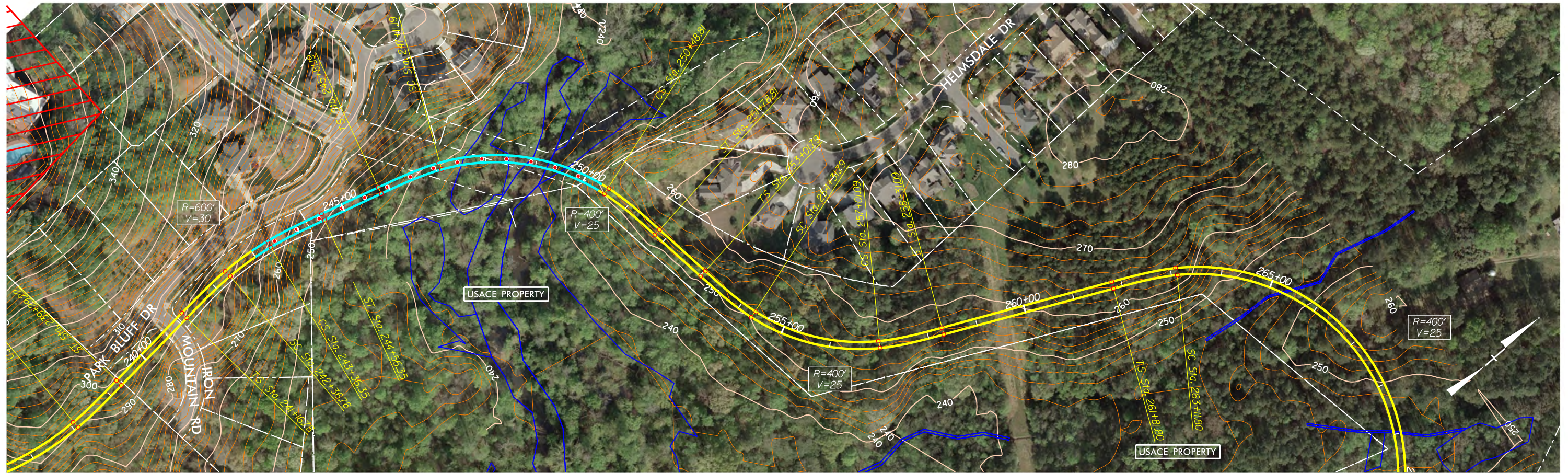

GRAPHIC SCALES

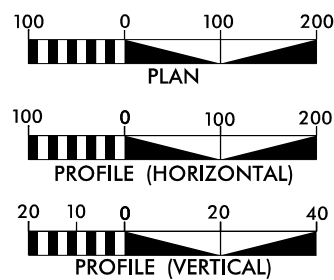

CONCEPT PLANS ONLY
DO NOT USE FOR CONSTRUCTION
INCOMPLETE PLANS
DO NOT USE FOR R/W ACQUISITION

LEGEND

- BRIDGE PIERS
- AT-GRADE TRK
- ELEVATED TRK
- WETLANDS
- STATION



Prepared in the Office of
URS Corporation - North Carolina
1600 Perimeter Park Drive, Suite 400
Morrisville, North Carolina 27560
Phone (919)461-1100 Fax (919)461-1415
NC Lic.# C-2243



3220 GLEN ROYAL RD. RALEIGH, NC 27617
TELE 919.788.0224 FAX 919.788.0232
NC LICENSE #P-0189

PLAN AND PROFILE

SEGMENT C

PLAN &
PROFILE

SHEET:
CIA - 04

OPTION AROUND USACE LAND - CIA ALTERNATIVE

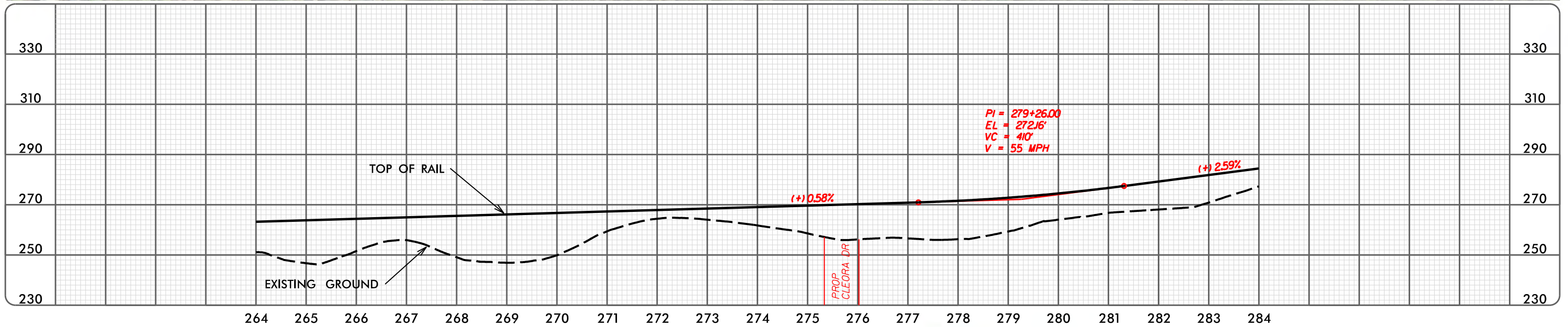
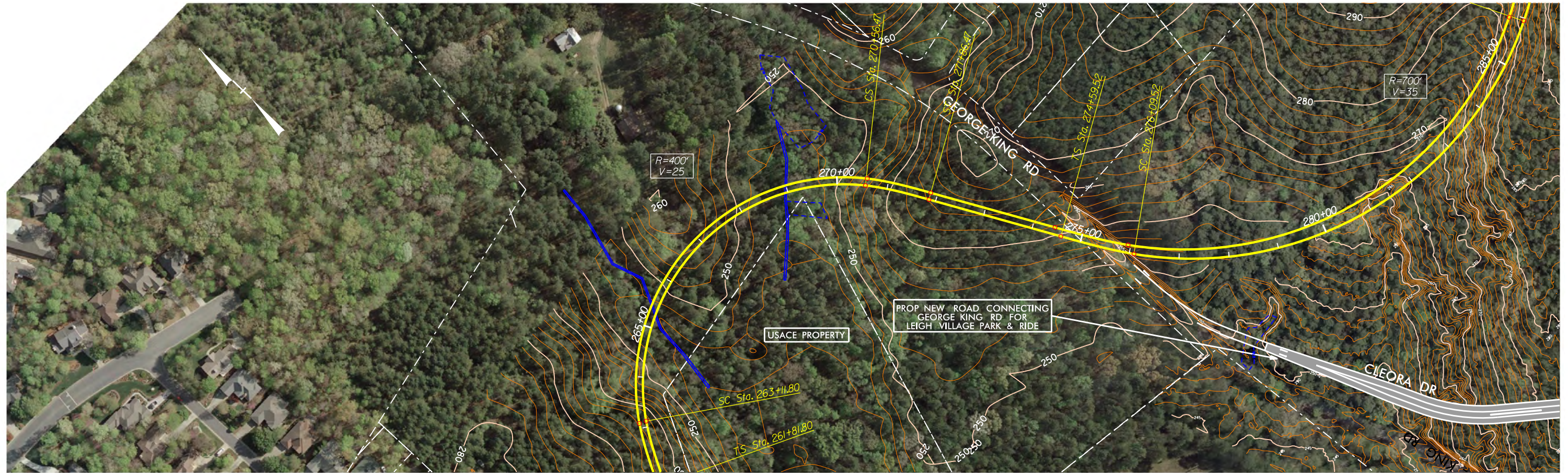

GRAPHIC SCALES

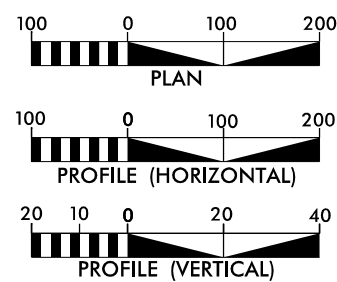

CONCEPT PLANS ONLY
DO NOT USE FOR CONSTRUCTION
INCOMPLETE PLANS
DO NOT USE FOR R/W ACQUISITION

LEGEND

- BRIDGE PIERS
- AT-GRADE TRK
- ELEVATED TRK
- WETLANDS
- STATION



Prepared in the Office of
URS
URS Corporation - North Carolina
1600 Perimeter Park Drive, Suite 400
Morrisville, North Carolina 27560
Phone (919)461-1100 Fax (919)461-1415
NC Lic.# C-2243

CH ENGINEERING
3220 GLEN ROYAL RD. RALEIGH, NC 27617
TELE 919.788.0224 FAX 919.788.0232
NC LICENSE #P-0189

PLAN AND PROFILE

SEGMENT C

PLAN &
PROFILE

SHEET:
CIA - 05

LEIGH VILLAGE STATION - CIA ALTERNATIVE

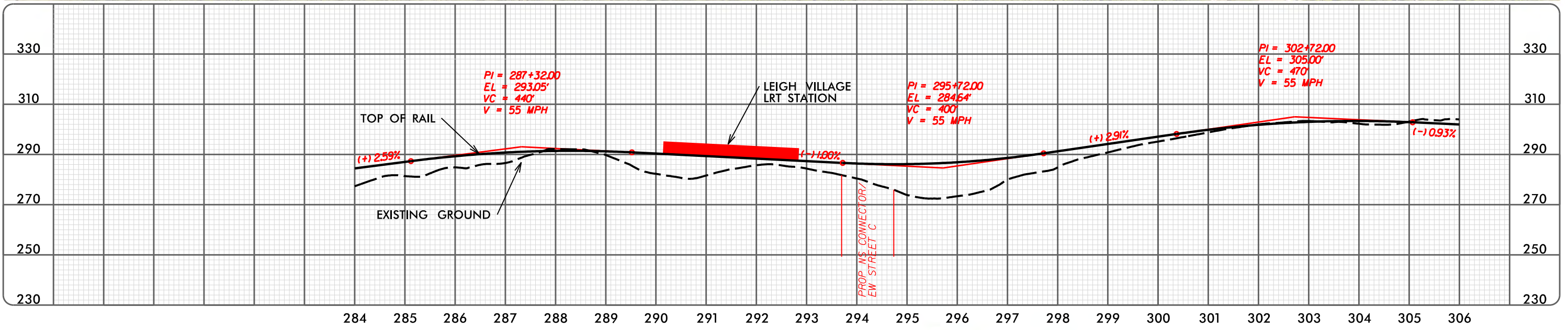
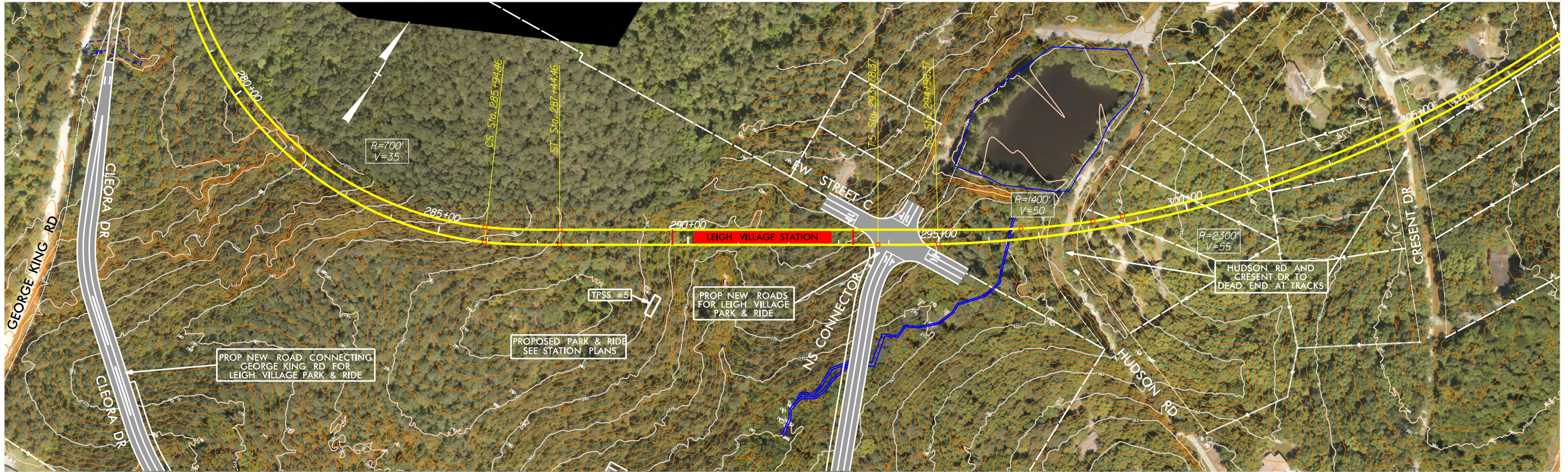

GRAPHIC SCALES

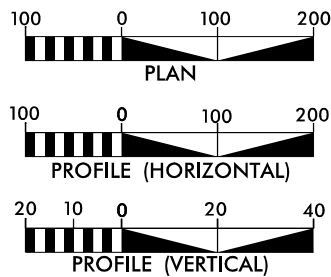

CONCEPT PLANS ONLY
DO NOT USE FOR CONSTRUCTION
INCOMPLETE PLANS
DO NOT USE FOR R/W ACQUISITION

LEGEND

- BRIDGE PIERS
- AT-GRADE TRK
- ELEVATED TRK
- WETLANDS
- STATION



URS Corporation - North Carolina
1600 Perimeter Park Drive, Suite 400
Morrisville, North Carolina 27560
Phone (919)461-1100 Fax (919)461-1415
NC Lic.# C-2243



3220 GLEN ROYAL RD. RALEIGH, NC 27617
TELE 919.788.0224 FAX 919.788.0232
NC LICENSE #P-0189

PLAN AND PROFILE

SEGMENT C

PLAN &
PROFILE

SHEET:
CIA - 06

7/22/2015

ALONG INTERSTATE 40 - CIA ALTERNATIVE

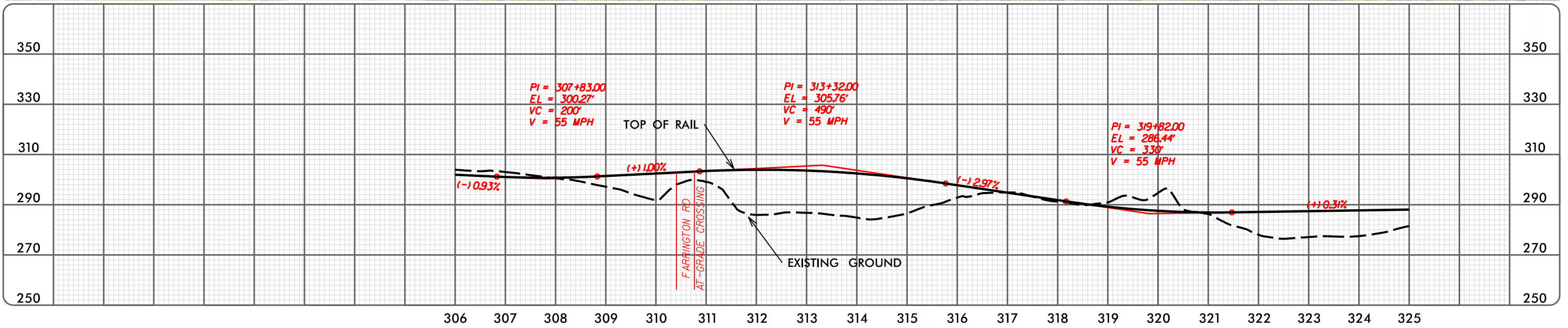
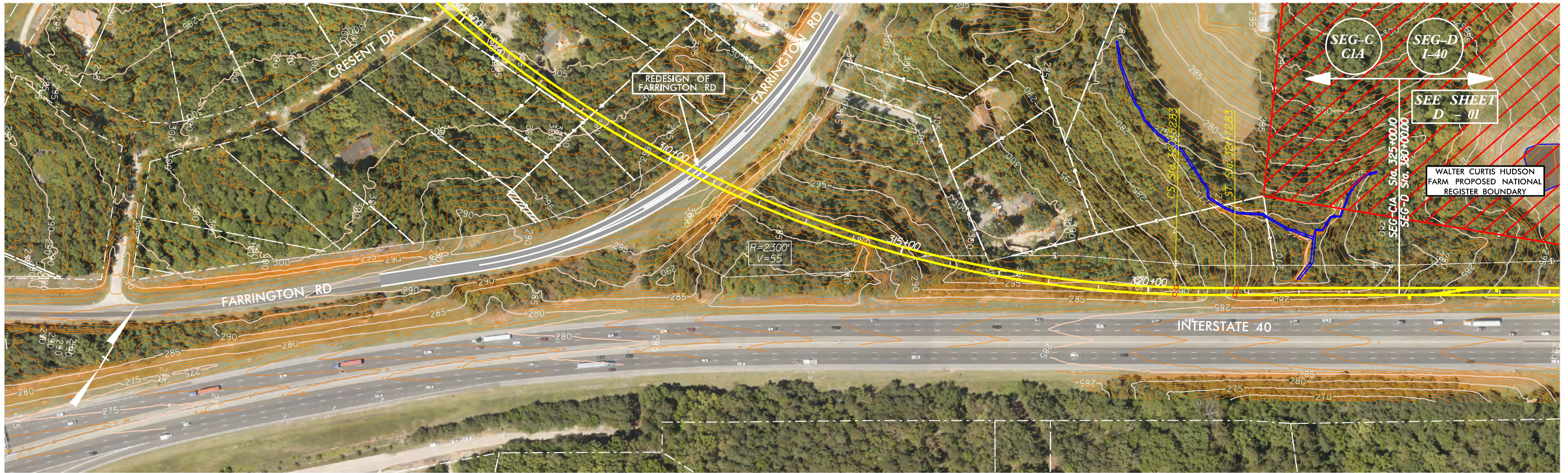

GRAPHIC SCALES

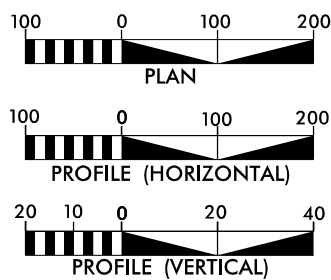

CONCEPT PLANS ONLY
DO NOT USE FOR CONSTRUCTION
INCOMPLETE PLANS
DO NOT USE FOR R/W ACQUISITION

LEGEND

- BRIDGE PIERS
- AT-GRADE TRK
- ELEVATED TRK
- WETLANDS
- STATION



Prepared in the Office of



URS Corporation - North Carolina
1600 Perimeter Park Drive, Suite 400
Morrisville, North Carolina 27560
Phone (919)461-1100 Fax (919)461-1415
NC Lic.# C-2243



3220 GLEN ROYAL RD. RALEIGH, NC 27617
TELE 919.788.0224 FAX 919.788.0232
NC LICENSE #P-0189

PLAN AND PROFILE

SEGMENT C

PLAN &
PROFILE

SHEET:
CIA - 07

SEGMENT C – C2 ALTERNATIVE

PLAN AND PROFILE SHEETS



FRIDAY CENTER STATION - C2 ALTERNATIVE

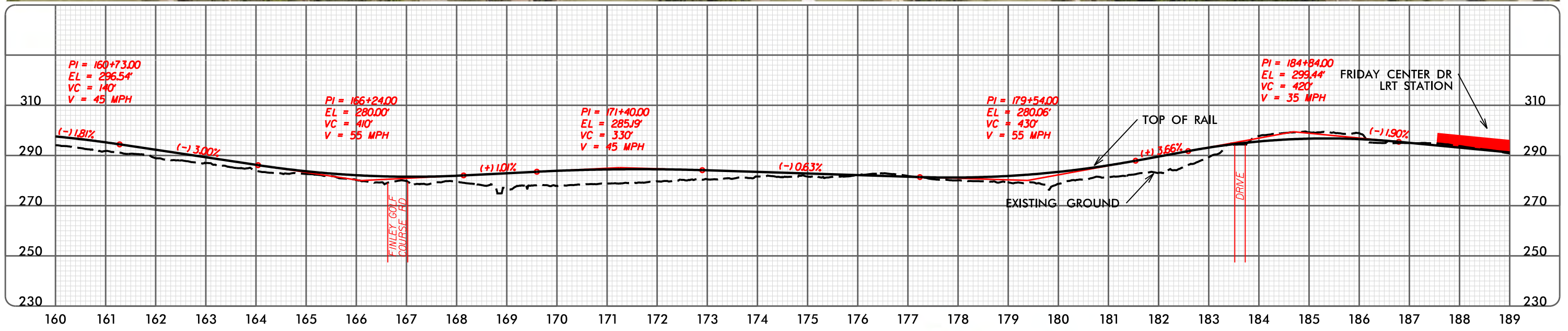

GRAPHIC SCALES

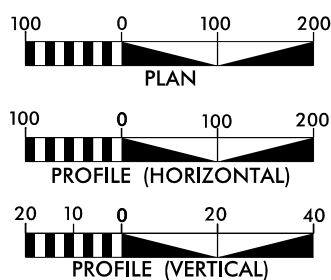

CONCEPT PLANS ONLY
DO NOT USE FOR CONSTRUCTION
INCOMPLETE PLANS
DO NOT USE FOR R/W ACQUISITION

LEGEND

- BRIDGE PIERS
- AT-GRADE TRK
- ELEVATED TRK
- WETLANDS
- █ STATION



Prepared in the Office of
URS Corporation - North Carolina
1600 Perimeter Park Drive, Suite 400
Morrisville, North Carolina 27560
Phone (919)461-1100 Fax (919)461-1415
NC Lic.# C-2243



3220 GLEN ROYAL RD. RALEIGH, NC 27617
TELE 919.788.0224 FAX 919.788.0232
NC LICENSE #P-0189

PLAN AND PROFILE

SEGMENT C

PLAN &
PROFILE

SHEET:
C2 - 01

FRIDAY CENTER STATION - C2 ALTERNATIVE

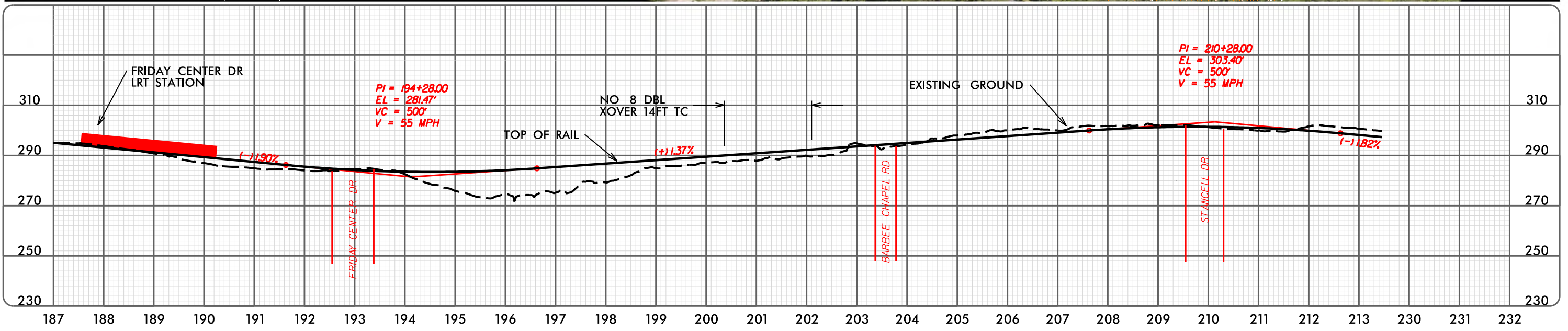
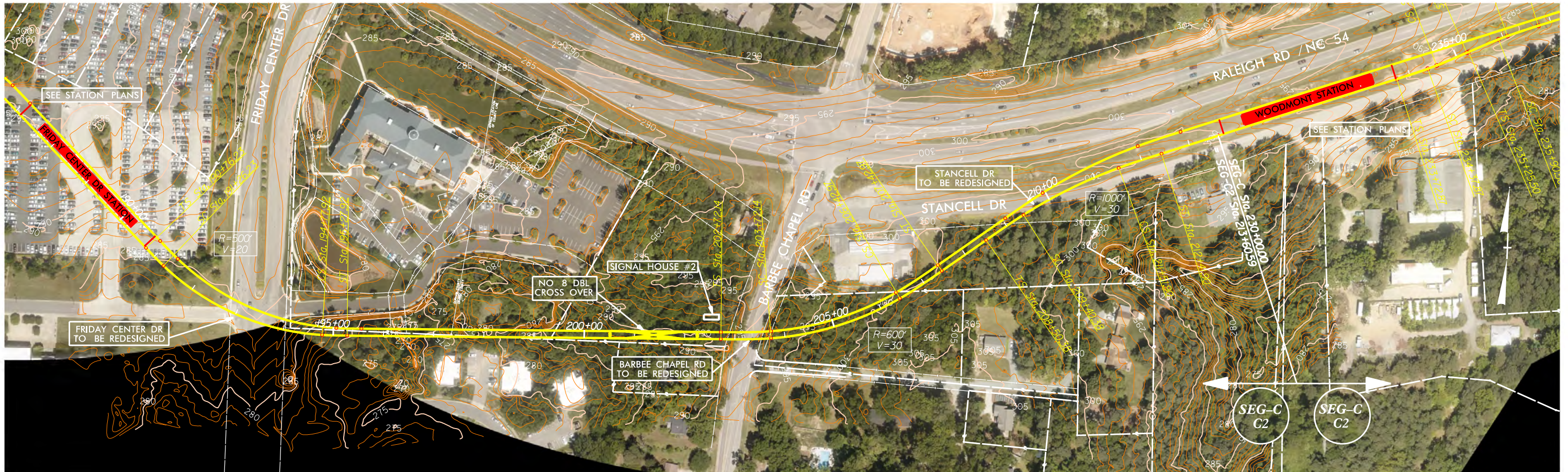

GRAPHIC SCALES

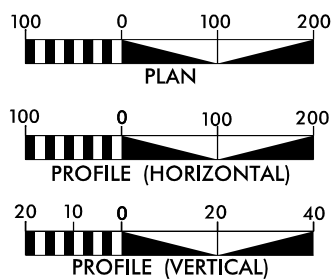

CONCEPT PLANS ONLY
DO NOT USE FOR CONSTRUCTION
INCOMPLETE PLANS
DO NOT USE FOR R/W ACQUISITION

LEGEND

- BRIDGE PIERS
- AT-GRADE TRK
- ELEVATED TRK
- WETLANDS
- █ STATION



Prepared in the Office of



URS Corporation - North Carolina
1600 Perimeter Park Drive, Suite 400
Morrisville, North Carolina 27560
Phone (919)461-1100 Fax (919)461-1415
NC Lic.# C-2243



3220 GLEN ROYAL RD. RALEIGH, NC 27617
TELE 919.788.0224 FAX 919.788.0232
NC LICENSE #P-0189

PLAN AND PROFILE

SEGMENT C

PLAN &
PROFILE

SHEET:
C2 - 02

WOODMONT STATION ALONG NC 54 - C2 ALTERNATIVE

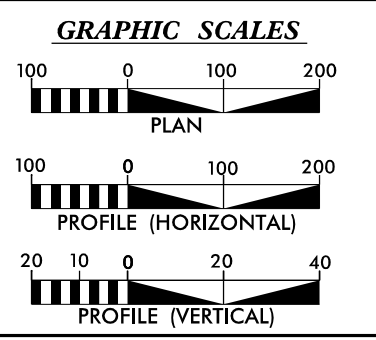
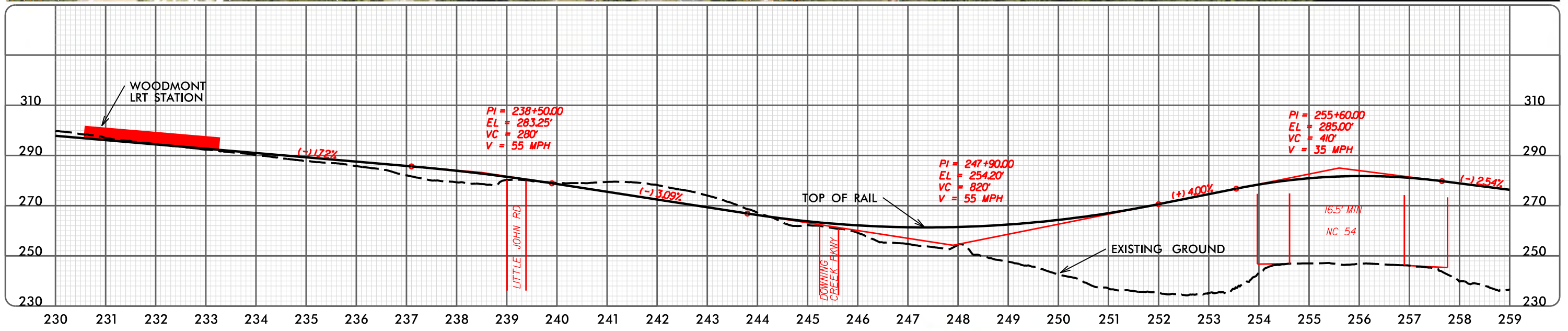
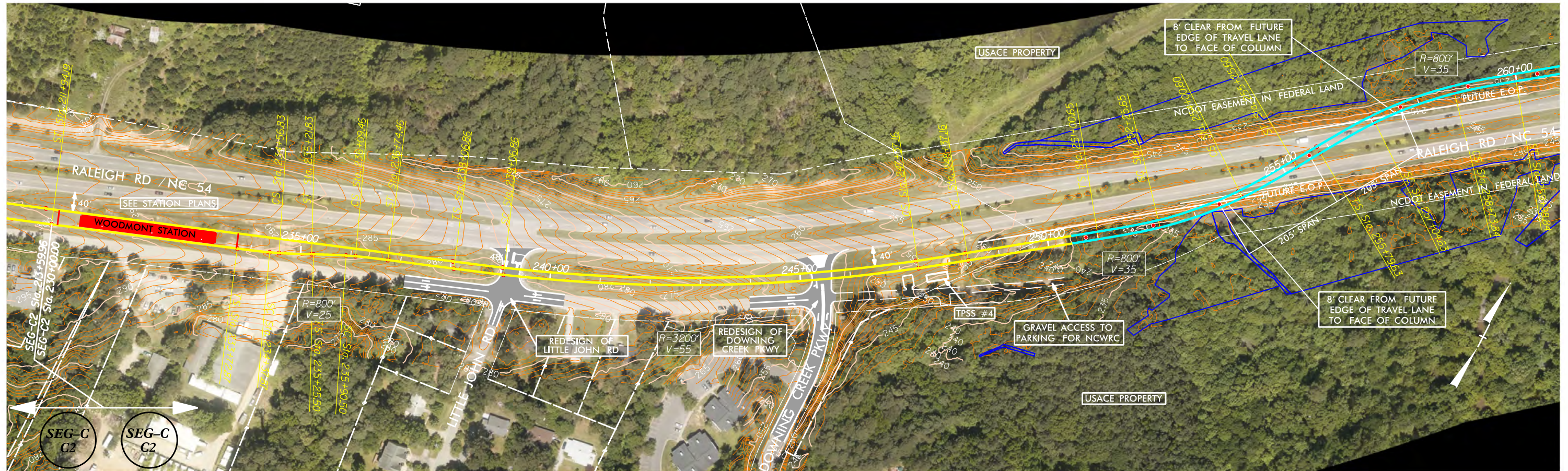

CONCEPT PLANS ONLY
DO NOT USE FOR CONSTRUCTION

INCOMPLETE PLANS
DO NOT USE FOR R/W ACQUISITION

LEGEND

●	BRIDGE PIERS
—	AT-GRADE TRK
—	ELEVATED TRK
—	WETLANDS
▭	STATION

OurTransit FUTURE

Prepared in the Office of

URS Corporation - North Carolina
1600 Perimeter Park Drive, Suite 400
Morrisville, North Carolina 27560
Phone (919)461-1100 Fax (919)461-1415
NC Lic.# C-2243

3220 GLEN ROYAL RD. RALEIGH, NC 27617
TELE 919.788.0224 FAX 919.788.0232
NC LICENSE #P-0189

PLAN AND PROFILE	
SEGMENT C	
PLAN & PROFILE	SHEET: C2 - 03

4/1/2015

GEORGE KING ROAD - C2 ALTERNATIVE

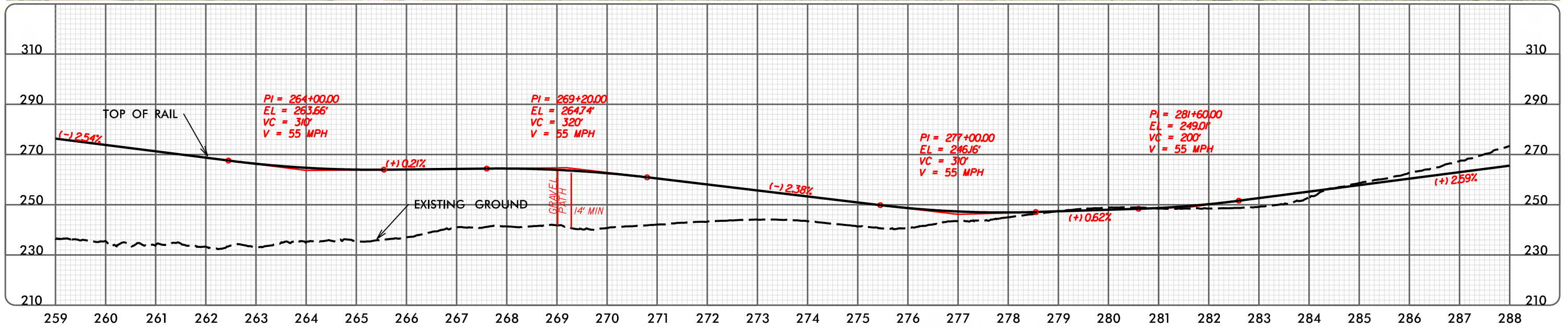

GRAPHIC SCALES

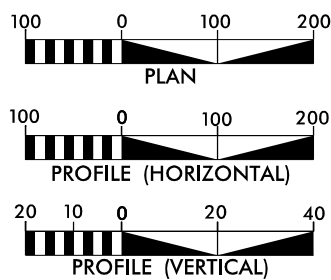

CONCEPT PLANS ONLY
DO NOT USE FOR CONSTRUCTION
INCOMPLETE PLANS
DO NOT USE FOR R/W ACQUISITION

LEGEND

- BRIDGE PIERS
- AT-GRADE TRK
- ELEVATED TRK
- WETLANDS
- STATION



URS Corporation - North Carolina
1600 Perimeter Park Drive, Suite 400
Morrisville, North Carolina 27560
Phone (919)461-1100 Fax (919)461-1415
NC Lic.# C-2243



3220 GLEN ROYAL RD. RALEIGH, NC 27617
TELE 919.788.0224 FAX 919.788.0232
NC LICENSE #P-0189

PLAN AND PROFILE

SEGMENT C

PLAN &
PROFILE

SHEET:
C2 - 04

7/22/2015

LEIGH VILLAGE STATION - C2 ALTERNATIVE

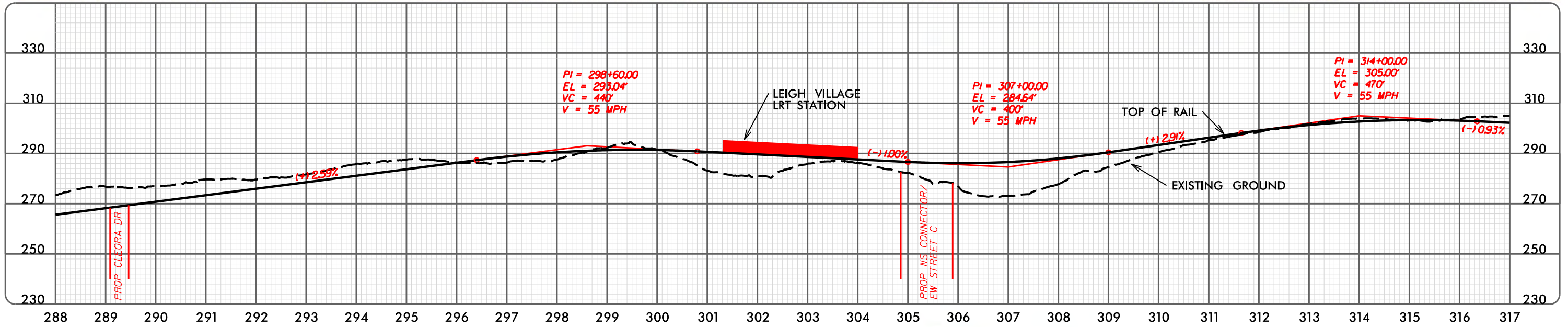
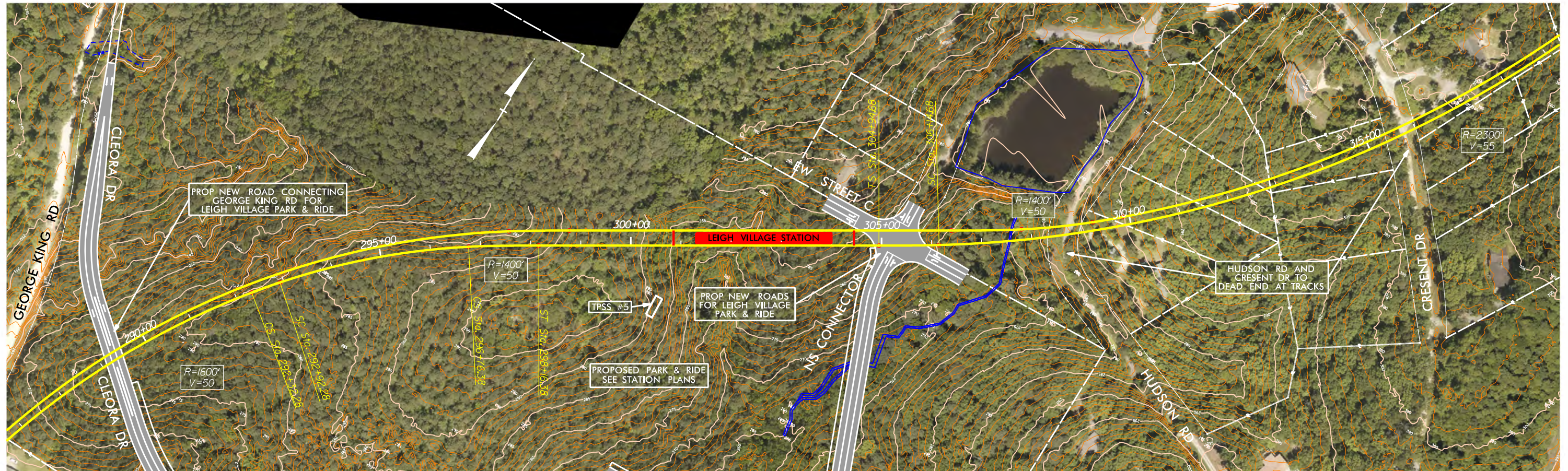

GRAPHIC SCALES

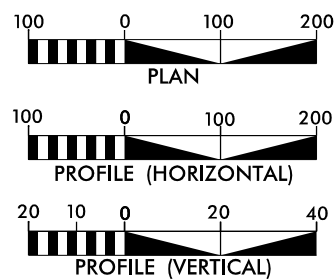

CONCEPT PLANS ONLY
DO NOT USE FOR CONSTRUCTION
INCOMPLETE PLANS
DO NOT USE FOR R/W ACQUISITION

LEGEND

- BRIDGE PIERS
- AT-GRADE TRK
- ELEVATED TRK
- WETLANDS
- STATION



Prepared in the Office of
URS Corporation - North Carolina
1600 Perimeter Park Drive, Suite 400
Morrisville, North Carolina 27560
Phone (919)461-1100 Fax (919)461-1415
NC Lic.# C-2243



3220 GLEN ROYAL RD. RALEIGH, NC 27617
TELE 919.788.0224 FAX 919.788.0232
NC LICENSE #P-0189

PLAN AND PROFILE

SEGMENT C

PLAN &
PROFILE

SHEET:
C2 - 05

7/22/2015

ALONG INTERSTATE 40 - C2 ALTERNATIVE

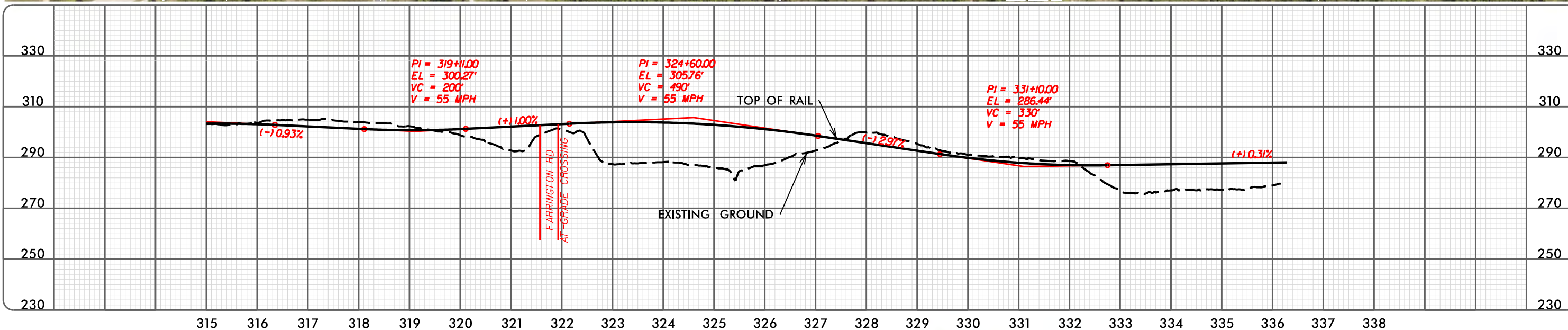
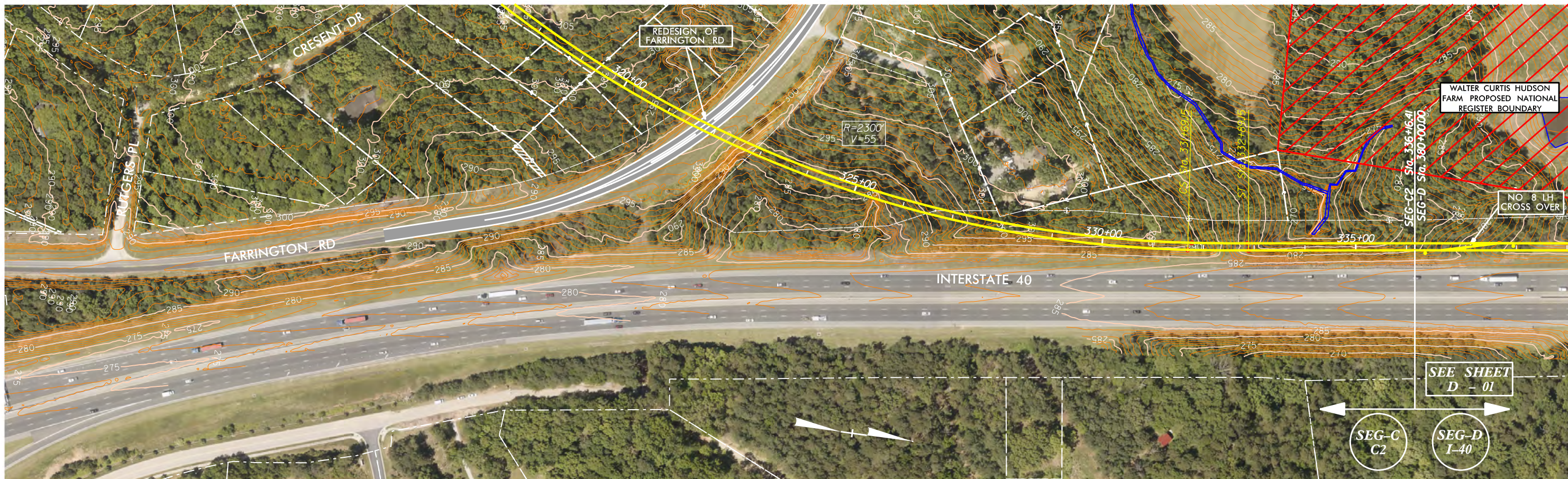

GRAPHIC SCALES

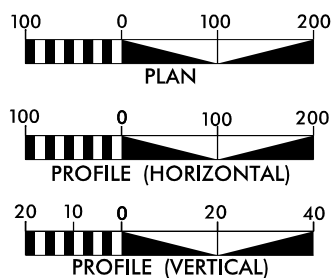

CONCEPT PLANS ONLY
DO NOT USE FOR CONSTRUCTION
INCOMPLETE PLANS
DO NOT USE FOR R/W ACQUISITION

LEGEND

- BRIDGE PIERS
- AT-GRADE TRK
- ELEVATED TRK
- WETLANDS
- STATION



Prepared in the Office of



URS Corporation - North Carolina
1600 Perimeter Park Drive, Suite 400
Morrisville, North Carolina 27560
Phone (919)461-1100 Fax (919)461-1415
NC Lic.# C-2243



3220 GLEN ROYAL RD. RALEIGH, NC 27617
TELE 919.788.0224 FAX 919.788.0232
NC LICENSE #P-0189

PLAN AND PROFILE

SEGMENT C

PLAN &
PROFILE

SHEET:
C2 - 06

SEGMENT C – C2A ALTERNATIVE

PLAN AND PROFILE SHEETS



FRIDAY CENTER STATION - C2A ALTERNATIVE

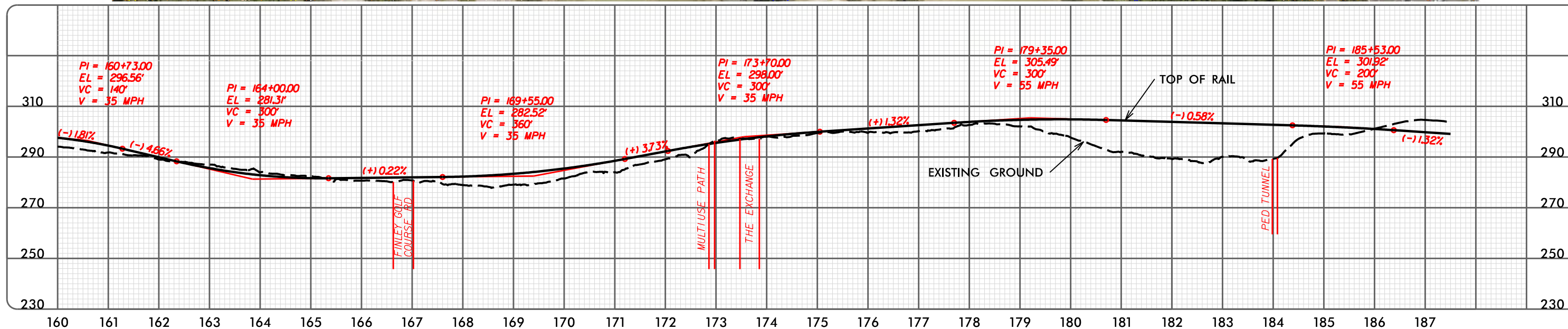

GRAPHIC SCALES

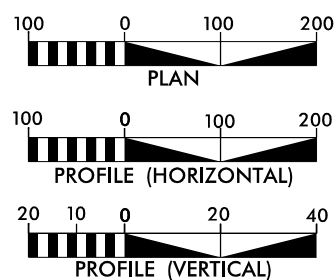

CONCEPT PLANS ONLY
DO NOT USE FOR CONSTRUCTION
INCOMPLETE PLANS
DO NOT USE FOR R/W ACQUISITION

LEGEND

- BRIDGE PIERS
- AT-GRADE TRK
- ELEVATED TRK
- WETLANDS
- STATION



Prepared in the Office of



URS Corporation - North Carolina
1600 Perimeter Park Drive, Suite 400
Morrisville, North Carolina 27560
Phone (919)461-1100 Fax (919)461-1415
NC Lic.# C-2243



3220 GLEN ROYAL RD. RALEIGH, NC 27617
TELE 919.788.0224 FAX 919.788.0232
NC LICENSE #P-0189

PLAN AND PROFILE

SEGMENT C

PLAN &
PROFILE

SHEET:
C2A - 01

3/30/2015

FRIDAY CENTER STATION - C2A ALTERNATIVE

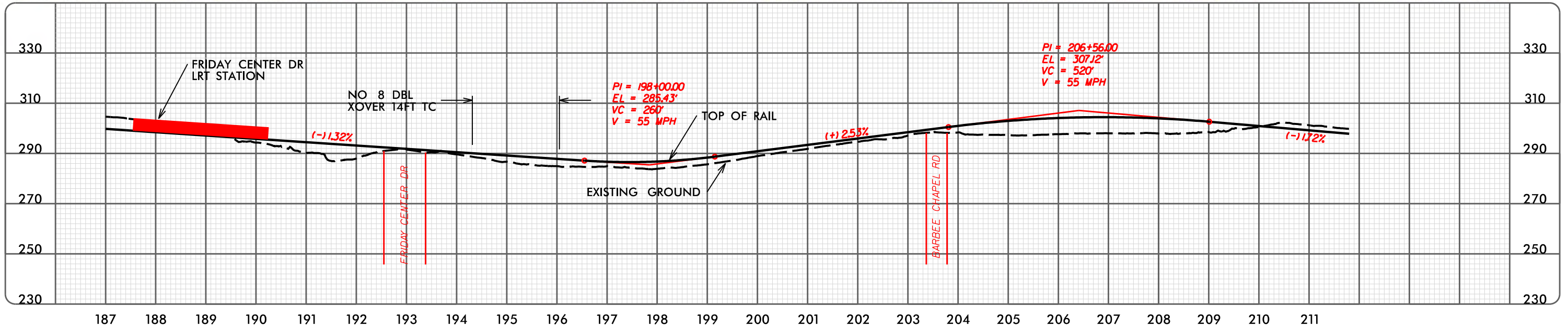
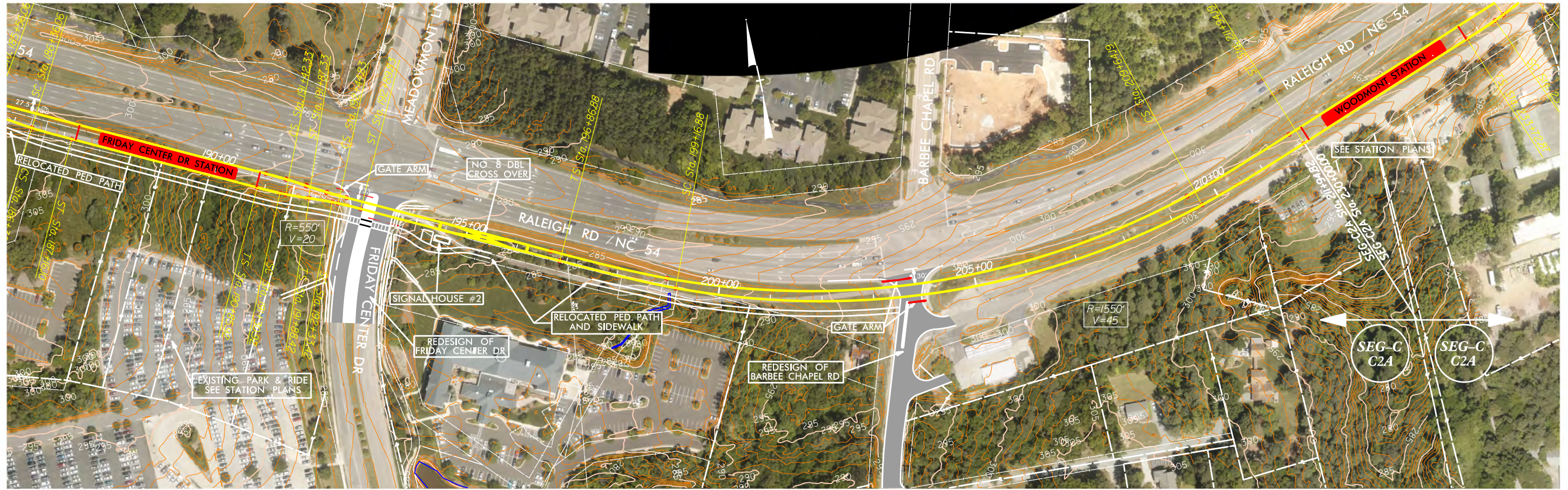

GRAPHIC SCALES

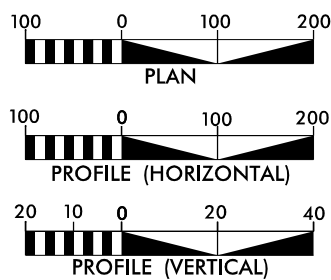

CONCEPT PLANS ONLY
DO NOT USE FOR CONSTRUCTION
INCOMPLETE PLANS
DO NOT USE FOR R/W ACQUISITION

LEGEND

- BRIDGE PIERS
- AT-GRADE TRK
- ELEVATED TRK
- WETLANDS
- ▭ STATION



URS Corporation - North Carolina
1600 Perimeter Park Drive, Suite 400
Morrisville, North Carolina 27560
Phone (919)461-1100 Fax (919)461-1415
NC Lic.# C-2243



3220 GLEN ROYAL RD. RALEIGH, NC 27617
TELE 919.788.0224 FAX 919.788.0232
NC LICENSE #P-0189

PLAN AND PROFILE

SEGMENT C

PLAN &
PROFILE

SHEET:
C2A - 02

WOODMONT STATION ALONG NC 54 - C2A ALTERNATIVE

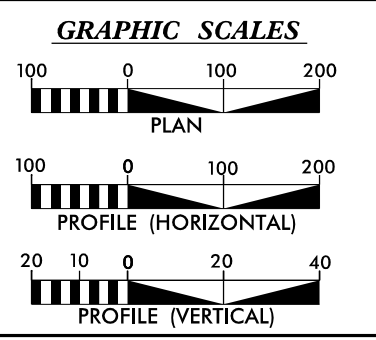
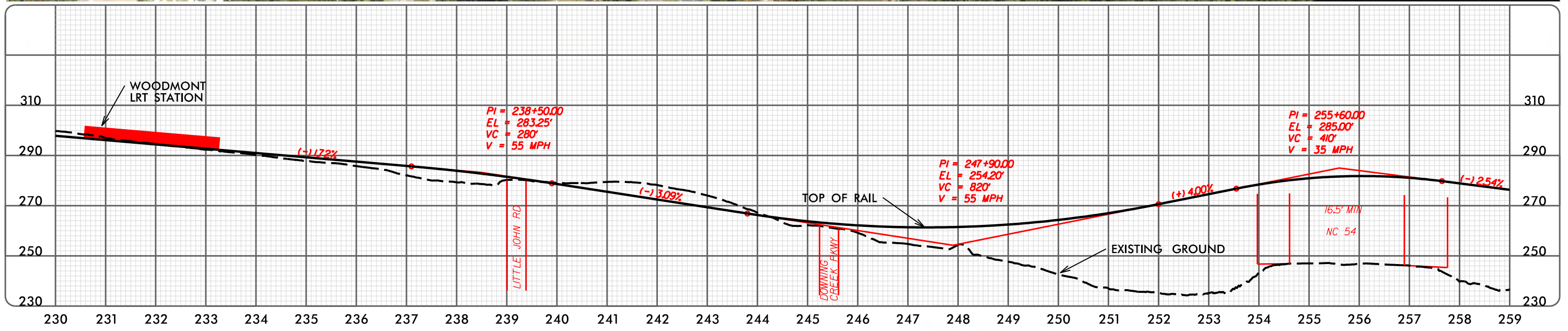
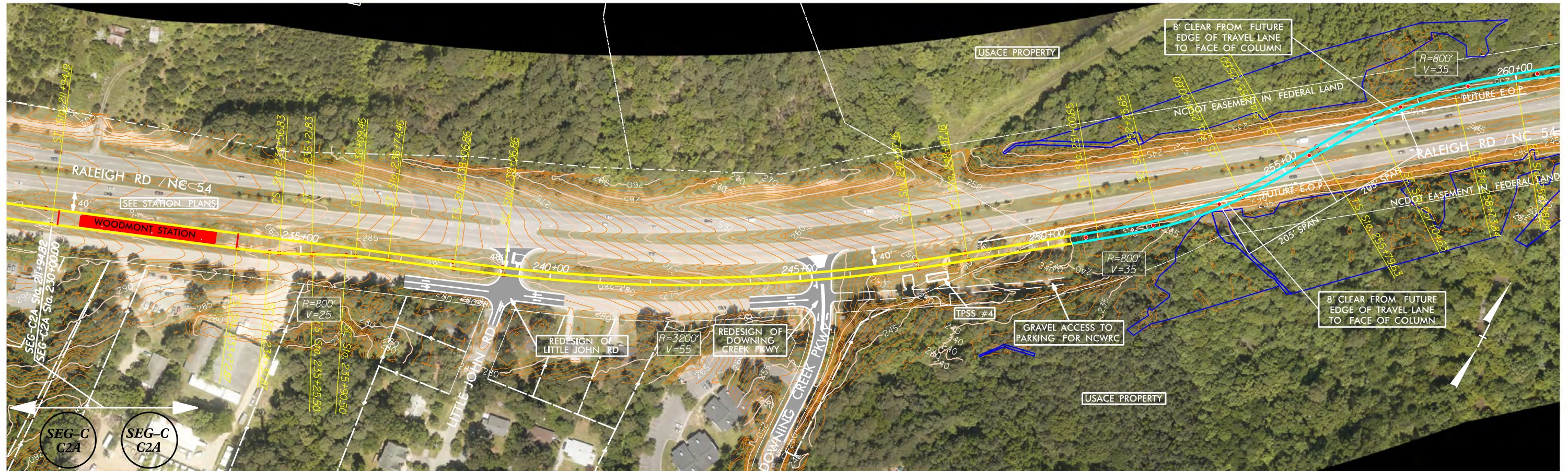

CONCEPT PLANS ONLY
DO NOT USE FOR CONSTRUCTION

INCOMPLETE PLANS
DO NOT USE FOR R/W ACQUISITION

LEGEND

	BRIDGE PIERS
	AT-GRADE TRK
	ELEVATED TRK
	WETLANDS
	STATION

OurTransit FUTURE

Prepared in the Office of

URS

URS Corporation - North Carolina
1600 Perimeter Park Drive, Suite 400
Morrisville, North Carolina 27560
Phone (919)461-1100 Fax (919)461-1415
NC Lic.# C-2243

CH ENGINEERING

3220 GLEN ROYAL RD. RALEIGH, NC 27617
TELE 919.788.0224 FAX 919.788.0232
NC LICENSE #P-0189

PLAN AND PROFILE

SEGMENT C

PLAN & PROFILE	SHEET: C2A - 03
---------------------------	---------------------------

4/1/2015

GEORGE KING ROAD - C2A ALTERNATIVE

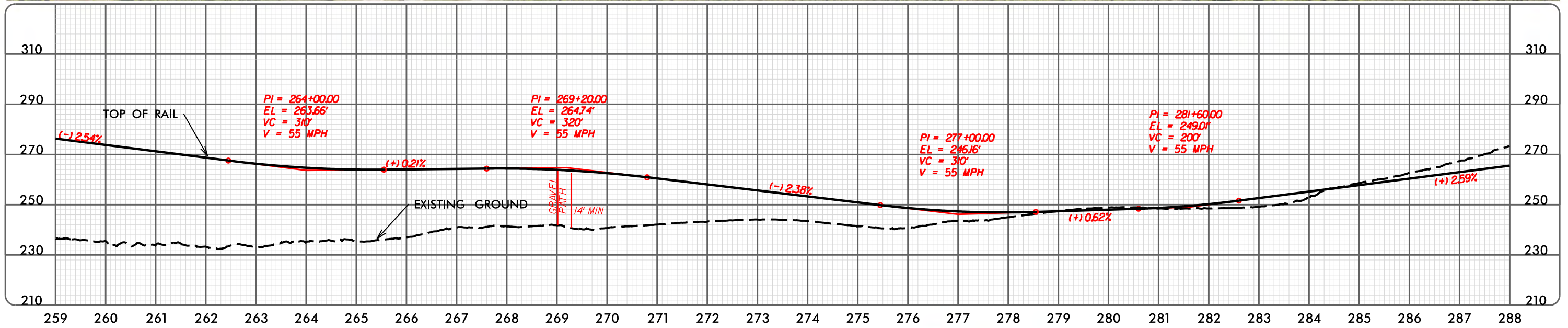

GRAPHIC SCALES

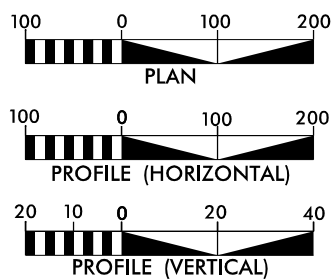

CONCEPT PLANS ONLY
DO NOT USE FOR CONSTRUCTION
INCOMPLETE PLANS
DO NOT USE FOR R/W ACQUISITION

LEGEND

- BRIDGE PIERS
- AT-GRADE TRK
- ELEVATED TRK
- WETLANDS
- STATION



Prepared in the Office of
URS Corporation - North Carolina
1600 Perimeter Park Drive, Suite 400
Morrisville, North Carolina 27560
Phone (919)461-1100 Fax (919)461-1415
NC Lic.# C-2243



3220 GLEN ROYAL RD. RALEIGH, NC 27617
TELE 919.788.0224 FAX 919.788.0232
NC LICENSE #P-0189

PLAN AND PROFILE

SEGMENT C

PLAN &
PROFILE

SHEET:
C2A - 04

LEIGH VILLAGE STATION - C2A ALTERNATIVE

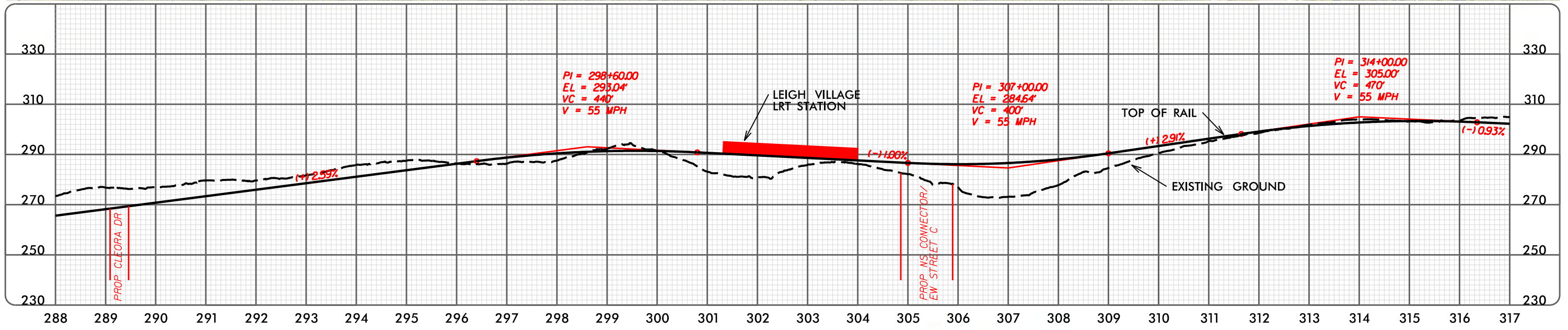
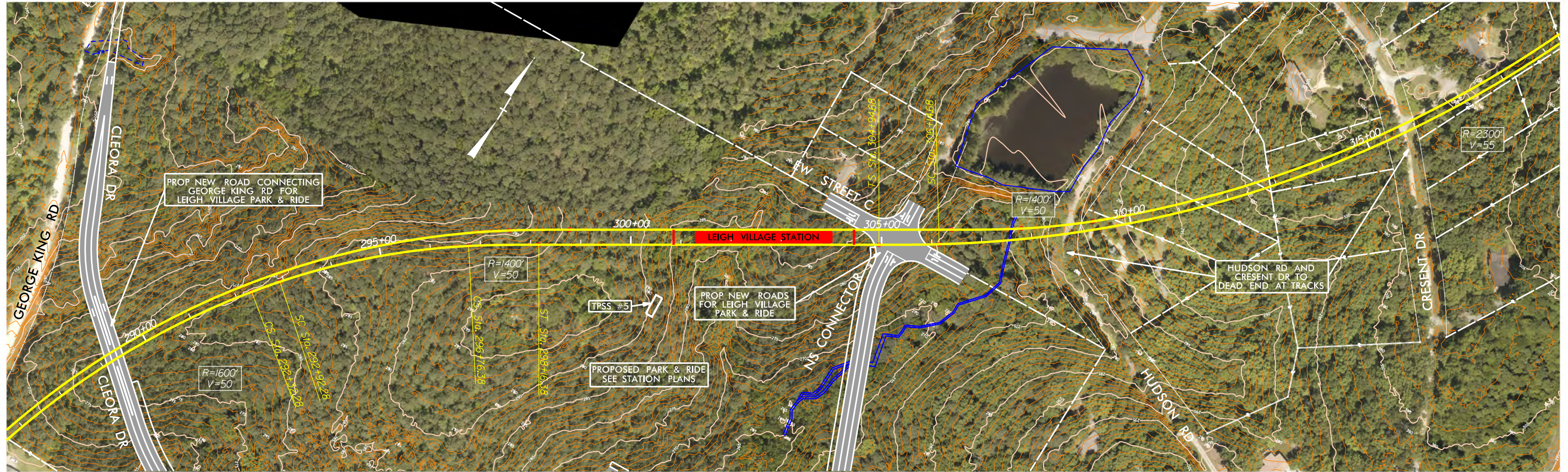

GRAPHIC SCALES

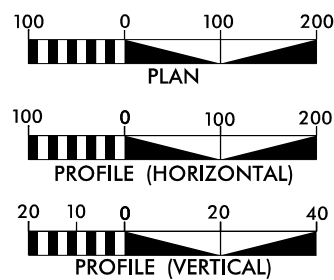

CONCEPT PLANS ONLY
DO NOT USE FOR CONSTRUCTION

INCOMPLETE PLANS
DO NOT USE FOR R/W ACQUISITION

LEGEND

- BRIDGE PIERS
- AT-GRADE TRK
- ELEVATED TRK
- WETLANDS
- █ STATION



Prepared in the Office of

URS

URS Corporation - North Carolina
1600 Perimeter Park Drive, Suite 400
Morrisville, North Carolina 27560
Phone (919)461-1100 Fax (919)461-1415
NC Lic.# C-2243



3220 GLEN ROYAL RD. RALEIGH, NC 27617
TELE 919.788.0224 FAX 919.788.0232
NC LICENSE #P-0189

PLAN AND PROFILE

SEGMENT C

PLAN &
PROFILE

SHEET:
C2A - 05

ALONG INTERSTATE 40 - C2A ALTERNATIVE

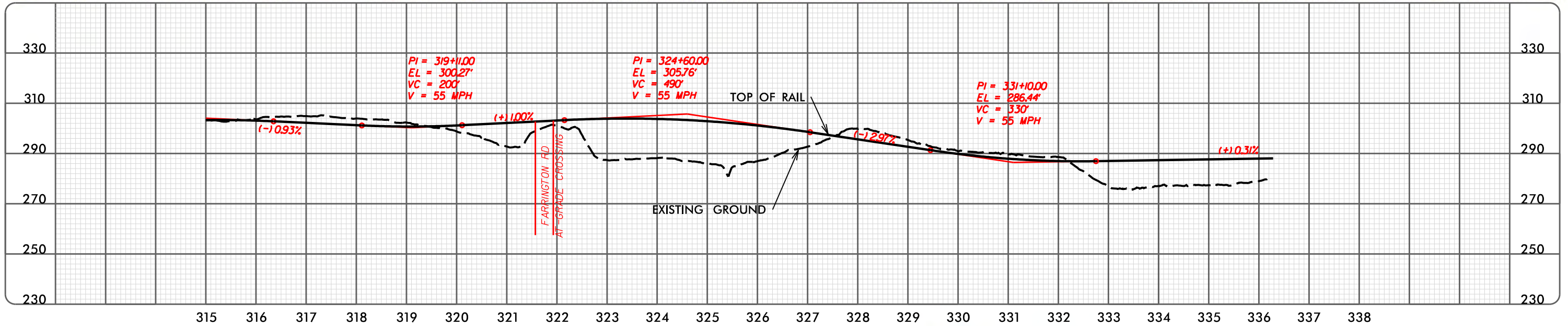
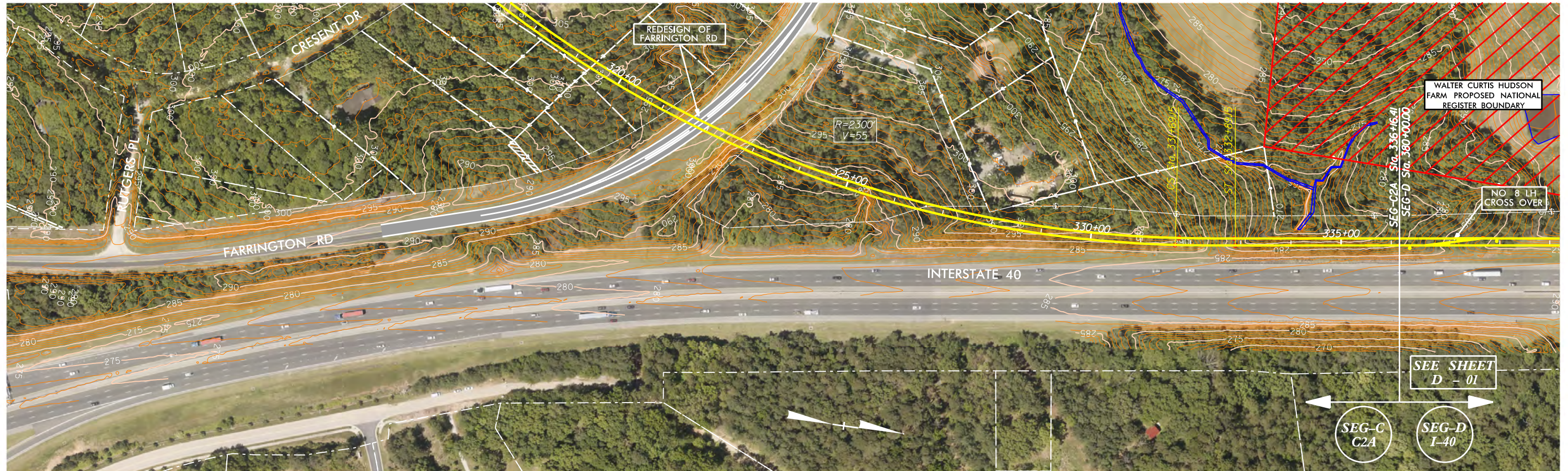

GRAPHIC SCALES

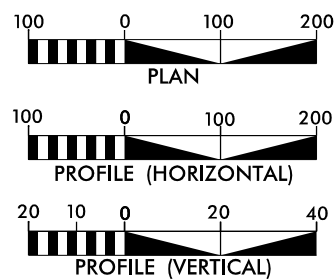

CONCEPT PLANS ONLY
DO NOT USE FOR CONSTRUCTION
INCOMPLETE PLANS
DO NOT USE FOR R/W ACQUISITION

LEGEND

- BRIDGE PIERS
- AT-GRADE TRK
- ELEVATED TRK
- WETLANDS
- STATION



Prepared in the Office of
URS
URS Corporation - North Carolina
1600 Perimeter Park Drive, Suite 400
Morrisville, North Carolina 27560
Phone (919)461-1100 Fax (919)461-1415
NC Lic.# C-2243



3220 GLEN ROYAL RD. RALEIGH, NC 27617
TELE 919.788.0224 FAX 919.788.0232
NC LICENSE #P-0189

PLAN AND PROFILE

SEGMENT C

PLAN &
PROFILE

SHEET:
C2A - 06

SEGMENT D – INTERSTATE 40

PLAN AND PROFILE SHEETS



ALONG INTERSTATE 40

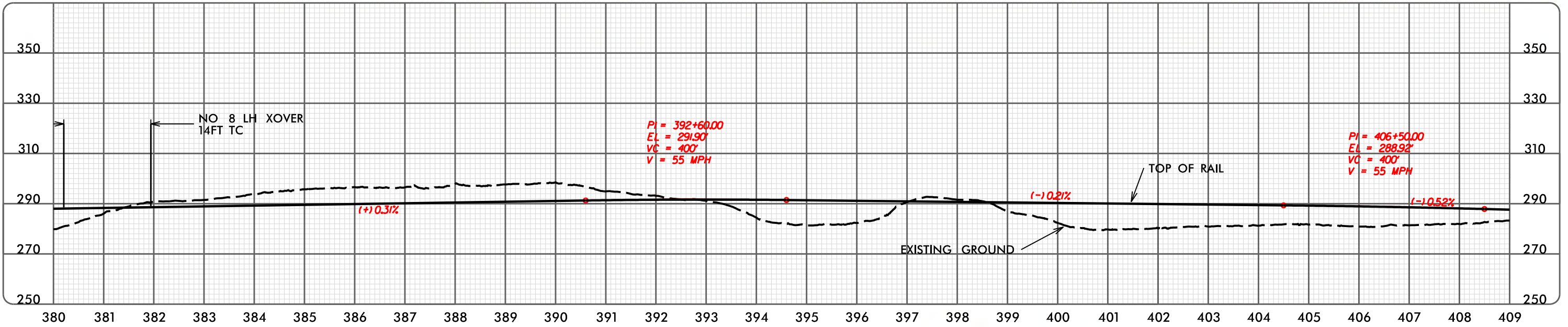
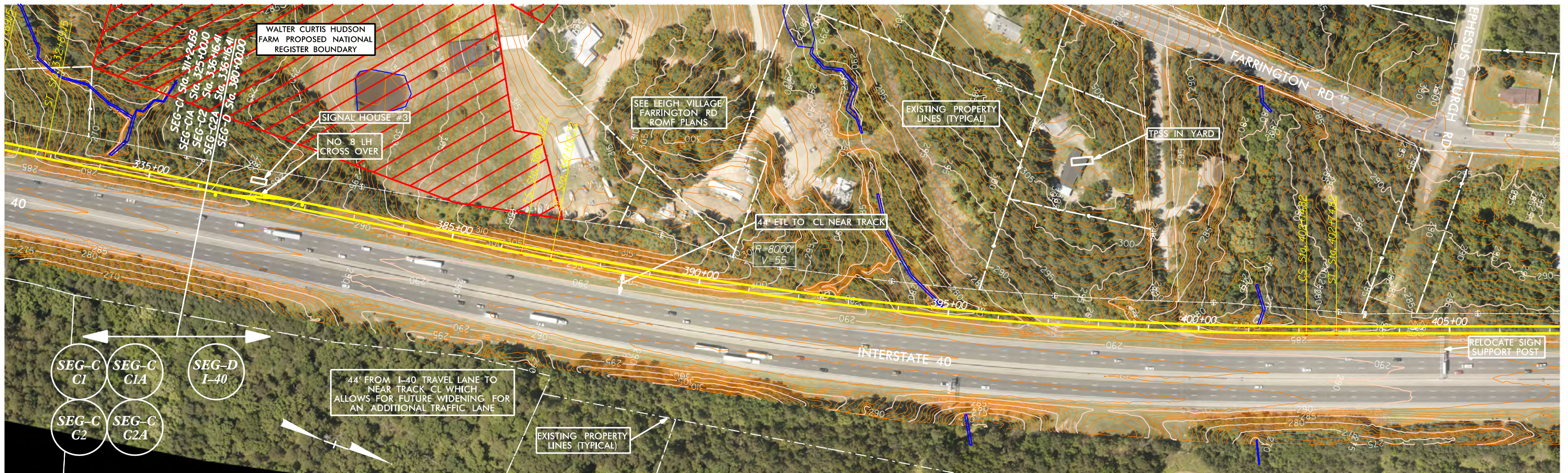

GRAPHIC SCALES

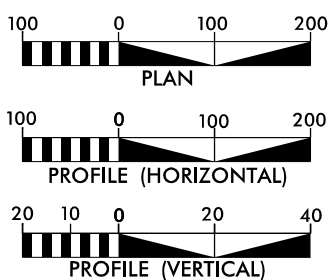

CONCEPT PLANS ONLY
DO NOT USE FOR CONSTRUCTION
INCOMPLETE PLANS
DO NOT USE FOR R/W ACQUISITION

LEGEND

- BRIDGE PIERS
- AT-GRADE TRK
- ELEVATED TRK
- WETLANDS
- STATION



Prepared in the Office of



URS Corporation - North Carolina
1600 Perimeter Park Drive, Suite 400
Morrisville, North Carolina 27560
Phone (919)461-1100 Fax (919)461-1415
NC Lic.# C-2243



3220 GLEN ROYAL RD. RALEIGH, NC 27617
TELE 919.788.0224 FAX 919.788.0232
NC LICENSE #P-0189

PLAN AND PROFILE

SEGMENT D

PLAN &
PROFILE

SHEET:
D - 01

ALONG INTERSTATE 40

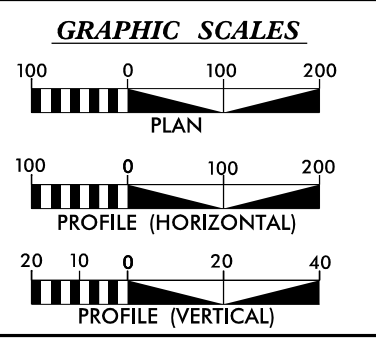
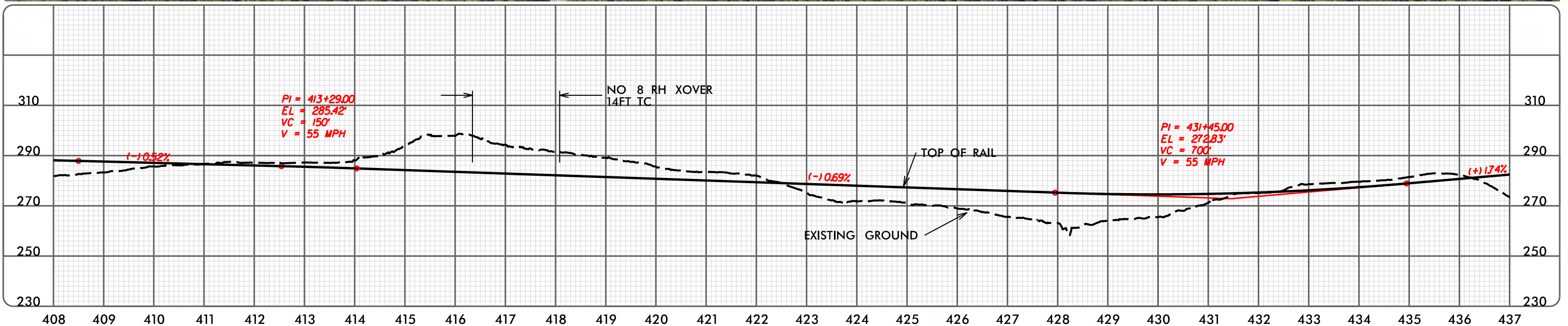
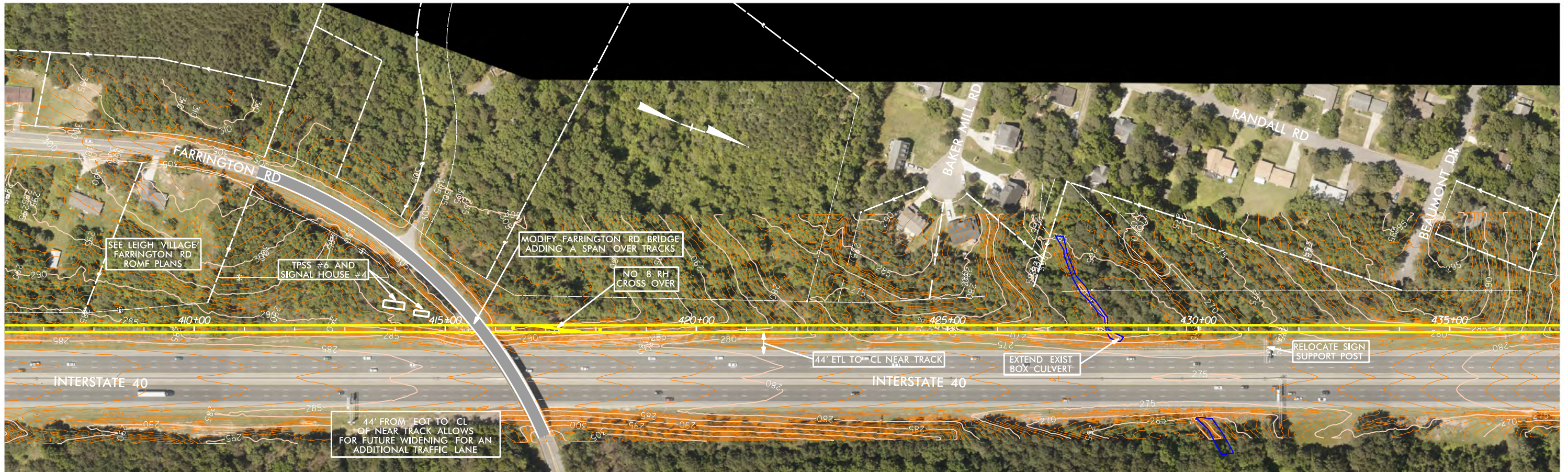

CONCEPT PLANS ONLY
DO NOT USE FOR CONSTRUCTION
INCOMPLETE PLANS
DO NOT USE FOR R/W ACQUISITION

LEGEND

	BRIDGE PIERS
	AT-GRADE TRK
	ELEVATED TRK
	WETLANDS
	STATION

OurTransit FUTURE

Prepared in the Office of

URS

URS Corporation - North Carolina
1600 Perimeter Park Drive, Suite 400
Morrisville, North Carolina 27560
Phone (919)461-1100 Fax (919)461-1415
NC Lic.# C-2243

CH ENGINEERING

3220 GLEN ROYAL RD. RALEIGH, NC 27617
TELE 919.788.0224 FAX 919.788.0232
NC LICENSE #P-0189

PLAN AND PROFILE

SEGMENT D

PLAN & PROFILE	SHEET: D - 02
---------------------------	-------------------------

3/30/2015

ALONG INTERSTATE 40

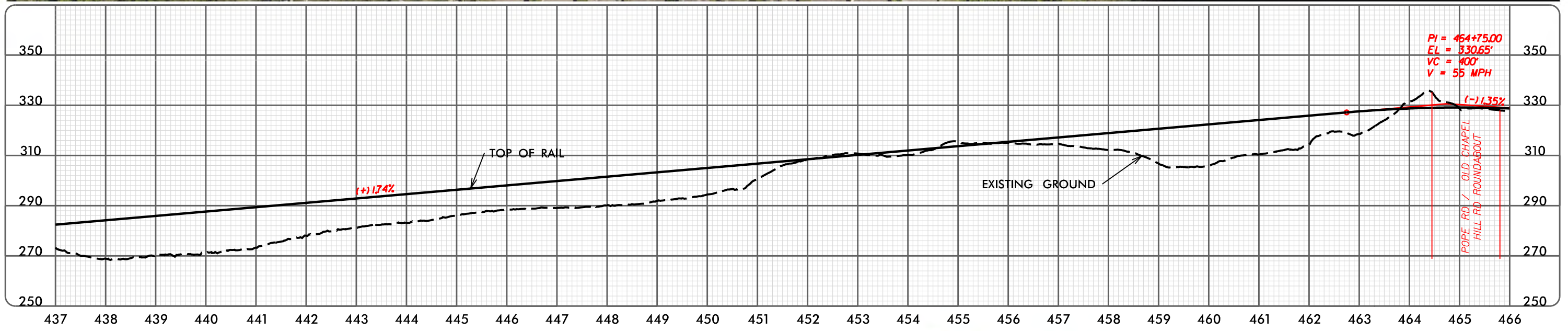
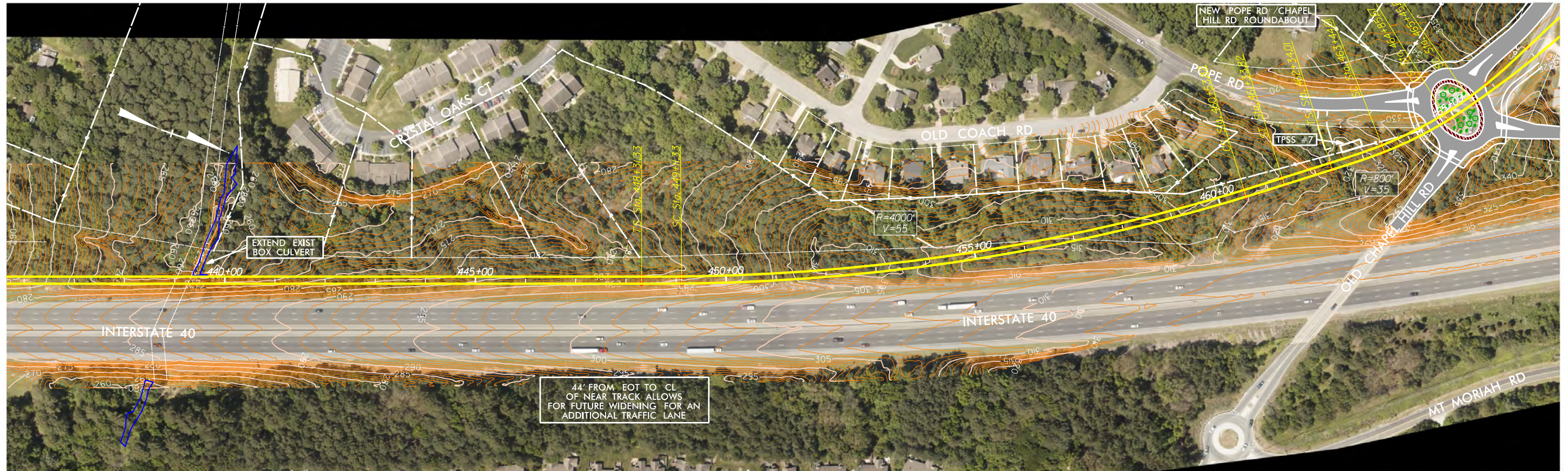

GRAPHIC SCALES

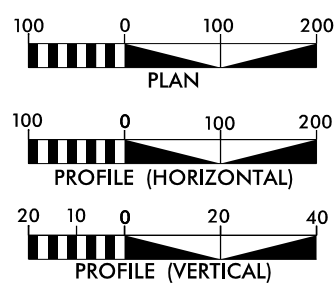

CONCEPT PLANS ONLY
DO NOT USE FOR CONSTRUCTION
INCOMPLETE PLANS
DO NOT USE FOR R/W ACQUISITION

LEGEND

- BRIDGE PIERS
- AT-GRADE TRK
- ELEVATED TRK
- WETLANDS
- STATION



Prepared in the Office of
URS
URS Corporation - North Carolina
1600 Perimeter Park Drive, Suite 400
Morrisville, North Carolina 27560
Phone (919)461-1100 Fax (919)461-1415
NC Lic.# C-2243



3220 GLEN ROYAL RD. RALEIGH, NC 27617
TELE 919.788.0224 FAX 919.788.0232
NC LICENSE #P-0189

PLAN AND PROFILE

SEGMENT D

PLAN &
PROFILE

SHEET:
D - 03

GATEWAY STATION

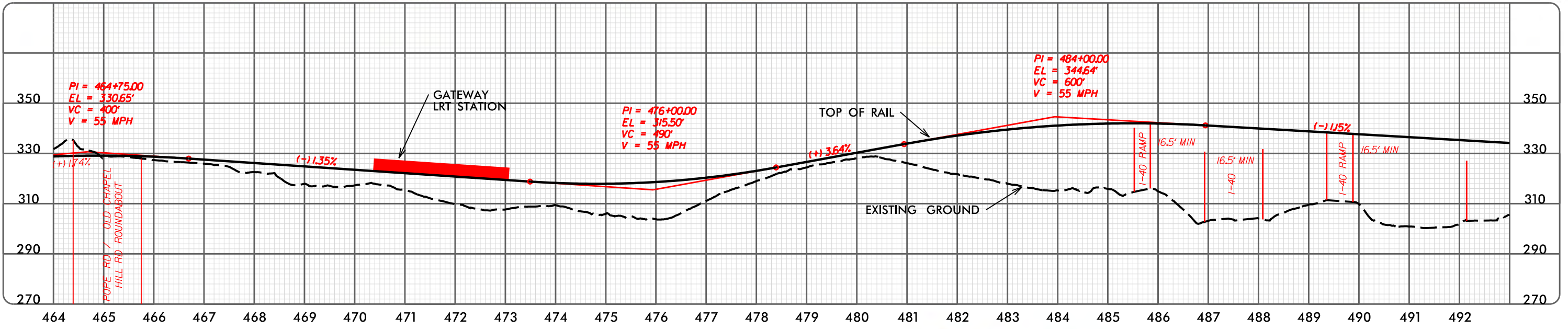
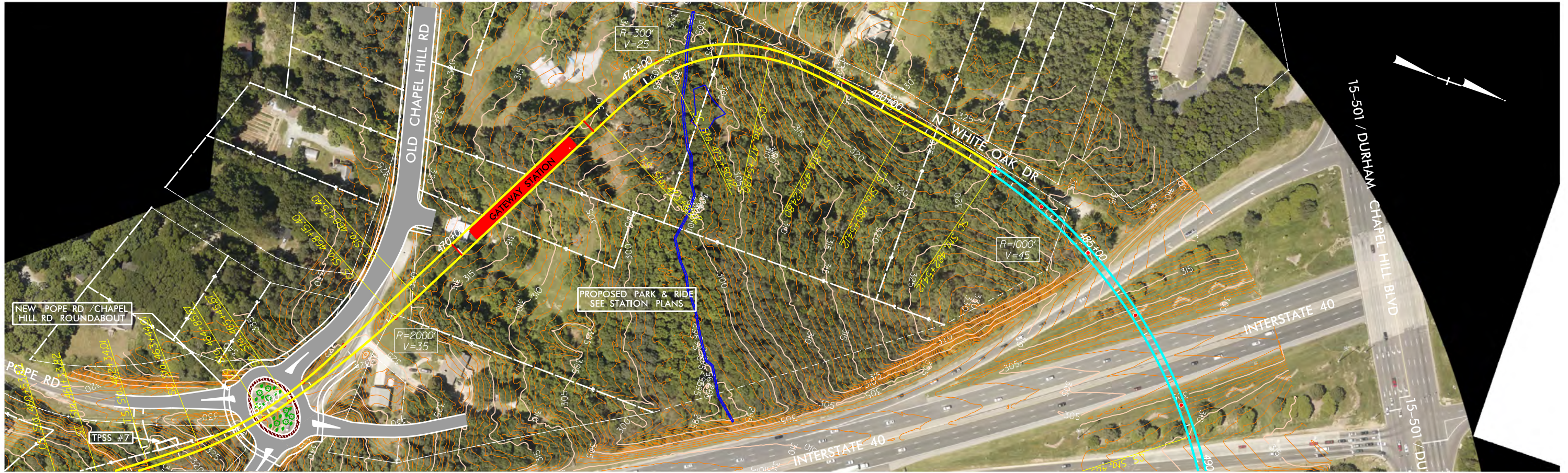

GRAPHIC SCALES

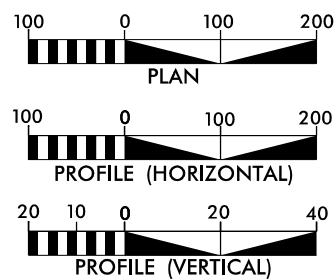

CONCEPT PLANS ONLY
DO NOT USE FOR CONSTRUCTION
INCOMPLETE PLANS
DO NOT USE FOR R/W ACQUISITION

LEGEND

- BRIDGE PIERS
- AT-GRADE TRK
- ELEVATED TRK
- WETLANDS
- █ STATION



Prepared in the Office of
URS
URS Corporation - North Carolina
1600 Perimeter Park Drive, Suite 400
Morrisville, North Carolina 27560
Phone (919)461-1100 Fax (919)461-1415
NC Lic.# C-2243



3220 GLEN ROYAL RD. RALEIGH, NC 27617
TELE 919.788.0224 FAX 919.788.0232
NC LICENSE #P-0189

PLAN AND PROFILE

SEGMENT D

PLAN &
PROFILE

SHEET:
D - 04

3/30/2015

INTERSTATE 40

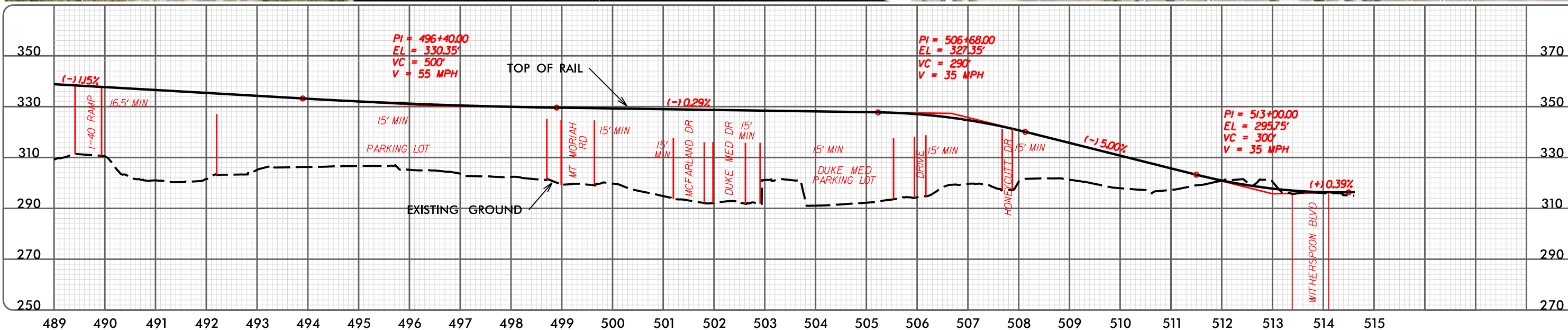

GRAPHIC SCALES

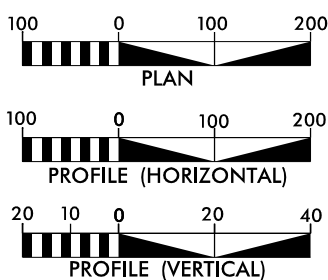

CONCEPT PLANS ONLY
DO NOT USE FOR CONSTRUCTION
INCOMPLETE PLANS
DO NOT USE FOR R/W ACQUISITION

LEGEND

- BRIDGE PIERS
- AT-GRADE TRK
- ELEVATED TRK
- WETLANDS
- STATION



Prepared in the Office of
URS
URS Corporation - North Carolina
1600 Perimeter Park Drive, Suite 400
Morrisville, North Carolina 27560
Phone (919)461-1100 Fax (919)461-1415
NC Lic.# C-2243



3220 GLEN ROYAL RD. RALEIGH, NC 27617
TELE 919.788.0224 FAX 919.788.0232
NC LICENSE #P-0189

PLAN AND PROFILE

SEGMENT D

PLAN &
PROFILE

SHEET:
D - 05

3/30/2015