

# Basis for Engineering Design

DEIS Appendix – L  
Volume 2 of 3

Durham-Orange Light Rail Transit Project



**February 2015**

# INDEX OF SHEETS

SHEET	DESCRIPTION	REVISIONS
<b><u>LIGHT RAIL TRANSIT PLAN SHEETS</u></b>		
<b><u>APPENDIX L VOLUMES</u></b>		
VOLUME 1	UNC HOSPITALS TO PATTERSON PLACE	
VOLUME 2	PATTERSON PLACE TO ALSTON AVENUE	
VOLUME 3	TYPICAL SECTIONS, ROADWAY, STATION, AND ROMF PLANS	
<b><u>GENERAL DRAWING SHEETS:</u></b>		
GD - 01	COVER SHEET	
GD - 03	INDEX OF SHEETS (VOLUME 2)	
GD - 08	PROJECT CORRIDOR MAP	
GD - 09	KEY PLAN SHEET	
<b><u>PLAN AND PROFILE SHEETS:</u></b>		
<b><u>SEGMENT D, NHC LPA</u></b>		
D - 06	PATTERSON PLACE STATION	
D - 07	GARRETT ROAD	
D - 08	GARRETT ROAD	
D - 09	UNIVERSITY DRIVE	
D - 10	MLK JR. PARKWAY STATION	
<b><u>SEGMENT D, NHC 1 ALTERNATIVE</u></b>		
D1 - 06	PATTERSON PLACE STATION	
D1 - 07	ALONG U.S. ROUTE 15-501	
D1 - 08	SHANNON PLAZA	
D1 - 09	SHANNON PLAZA	
D1 - 10	MLK JR. PARKWAY STATION	
<b><u>SEGMENT D, NHC 2 ALTERNATIVE</u></b>		
D2 - 06	PATTERSON PLACE STATION	
D2 - 07	ALONG U.S. ROUTE 15-501	
D2 - 08	SHANNON PLAZA	
D2 - 09	SHANNON PLAZA	
D2 - 10	UNIVERSITY DRIVE	
D2 - 11	MLK JR. PARKWAY STATION	

SHEET	DESCRIPTION	REVISIONS
<b><u>LIGHT RAIL TRANSIT PLAN SHEETS</u></b>		
<b><u>PLAN AND PROFILE SHEETS:</u></b>		
<b><u>SEGMENT D</u></b>		
D - 11	UNIVERSITY DRIVE	
D - 12	SOUTH SQUARE STATION	
D - 13	ALONG U.S. ROUTE 15-501	
D - 14	ALONG U.S. ROUTE 15-501	
D - 15	ALONG U.S. ROUTE 15-501	
<b><u>SEGMENT E</u></b>		
E - 01	ERWIN ROAD	
E - 02	ERWIN ROAD	
E - 03	ERWIN ROAD	
E - 04	LASALLE STREET STATION	
<b><u>SEGMENT E - TRENT /FLOWERS DRIVE ALTERNATIVE</u></b>		
E - 05	ERWIN ROAD	
E - 06	ERWIN ROAD	
E - 07	TRENT /FLOWERS STATION	
E - 08	ERWIN ROAD	
<b><u>SEGMENT E1 - DUKE EYE CENTER ALTERNATIVE</u></b>		
E1 - 05	DUKE EYE CENTER STATION	
E1 - 06	DUKE EYE CENTER STATION	
E1 - 07	ERWIN ROAD	
E1 - 08	ERWIN ROAD	
<b><u>SEGMENT F - NCRR CORRIDOR</u></b>		
F - 01	NCRR CORRIDOR - NINTH STREET STATION	
F - 02	NCRR CORRIDOR - BUCHANAN BOULEVARD STATION	
F - 03	NCRR CORRIDOR - DURHAM STATION	
F - 04	NCRR CORRIDOR - ALONG PETTIGREW STREET	
F - 05	NCRR CORRIDOR - DILLARD STREET STATION	
F - 06	NCRR CORRIDOR - ALSTON AVENUE STATION	



Prepared in the Office of

# URS

URS Corporation - North Carolina  
1600 Perimeter Park Drive, Suite 400  
Morrisville, North Carolina 27560  
Phone (919)461-1100 Fax (919)461-1415  
NC Lic.# C-2243

**DURHAM-ORANGE CORRIDOR**  
**INDEX OF SHEETS**  
**VOLUME 2**

**DWG: INDEX**

**SHEET: GD - 03**



# LOCATION MAP



PROJECT LOCATION

PROJECT CORRIDOR

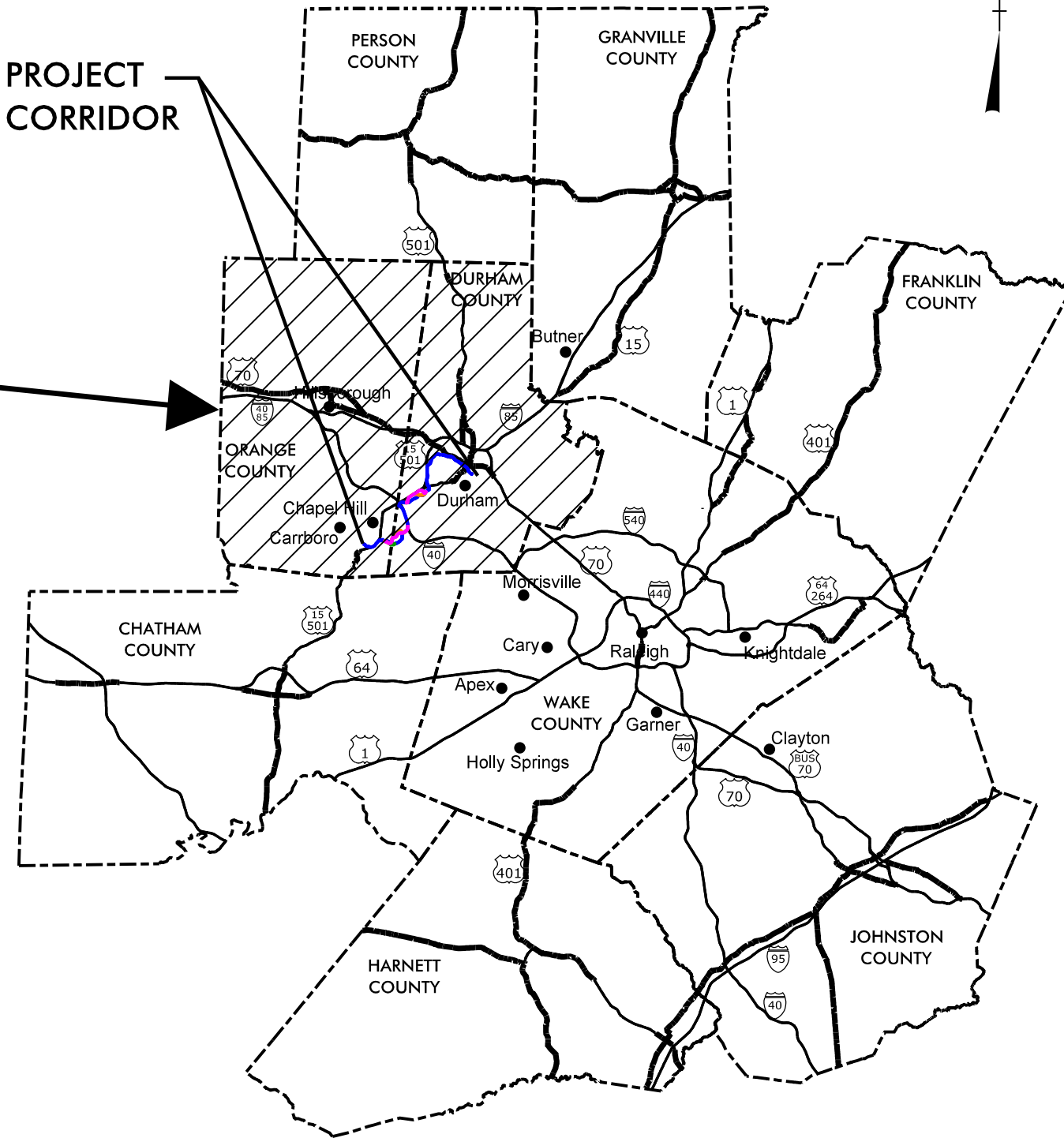
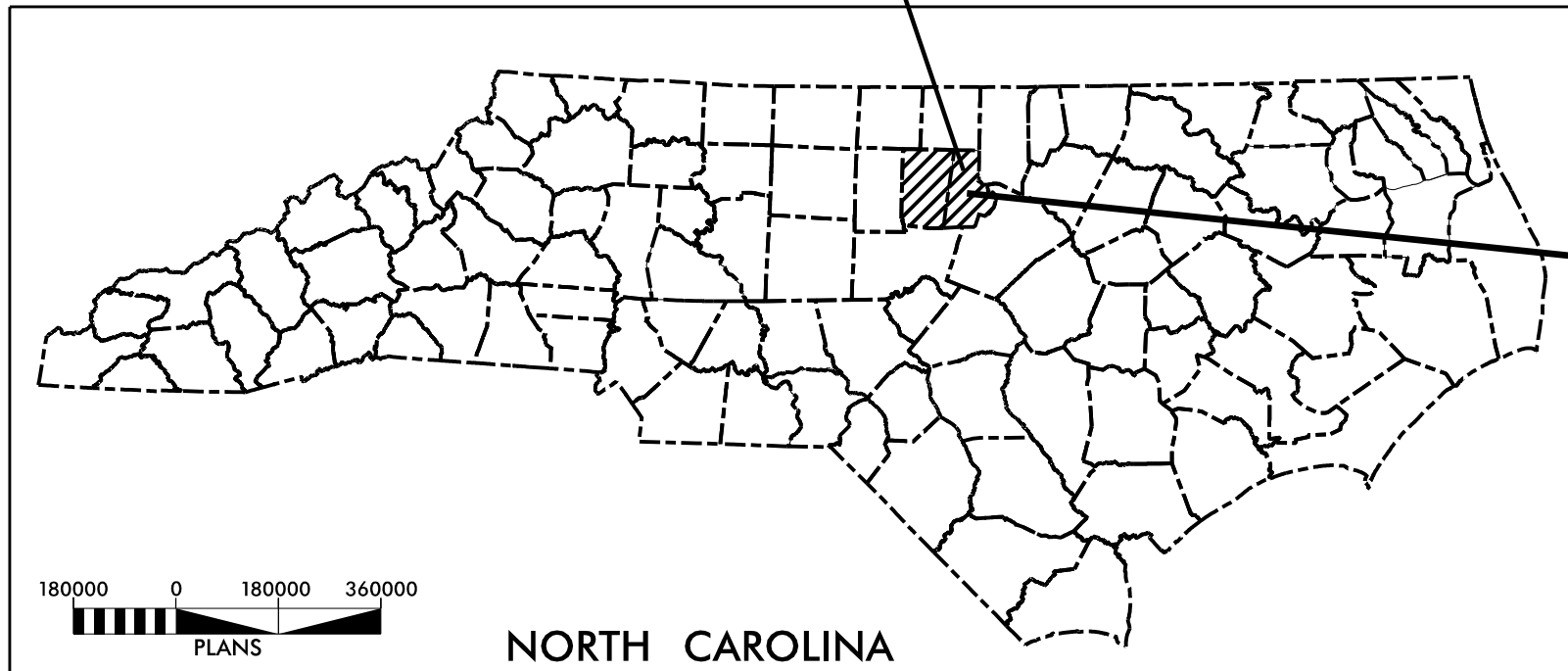

**GRAPHIC SCALES**



Prepared in the Office of



URS Corporation - North Carolina  
1600 Perimeter Park Drive, Suite 400  
Morrisville, North Carolina 27560  
Phone (919)461-1100 Fax (919)461-1415  
NC Lic.# C-2243



3220 GLEN ROYAL RD. RALEIGH, NC 27617  
TELE 919.788.0224 FAX 919.788.0232  
NC LICENSE #P-0189

**UNC HOSPITALS TO ALSTON AVE**

**DURHAM-ORANGE CORRIDOR  
PROJECT CORRIDOR MAP**

**DWG: LOCATION  
MAP**

**SHEET: GD - 08**

# DURHAM-ORANGE LIGHT RAIL ALIGNMENT ALTERNATIVES

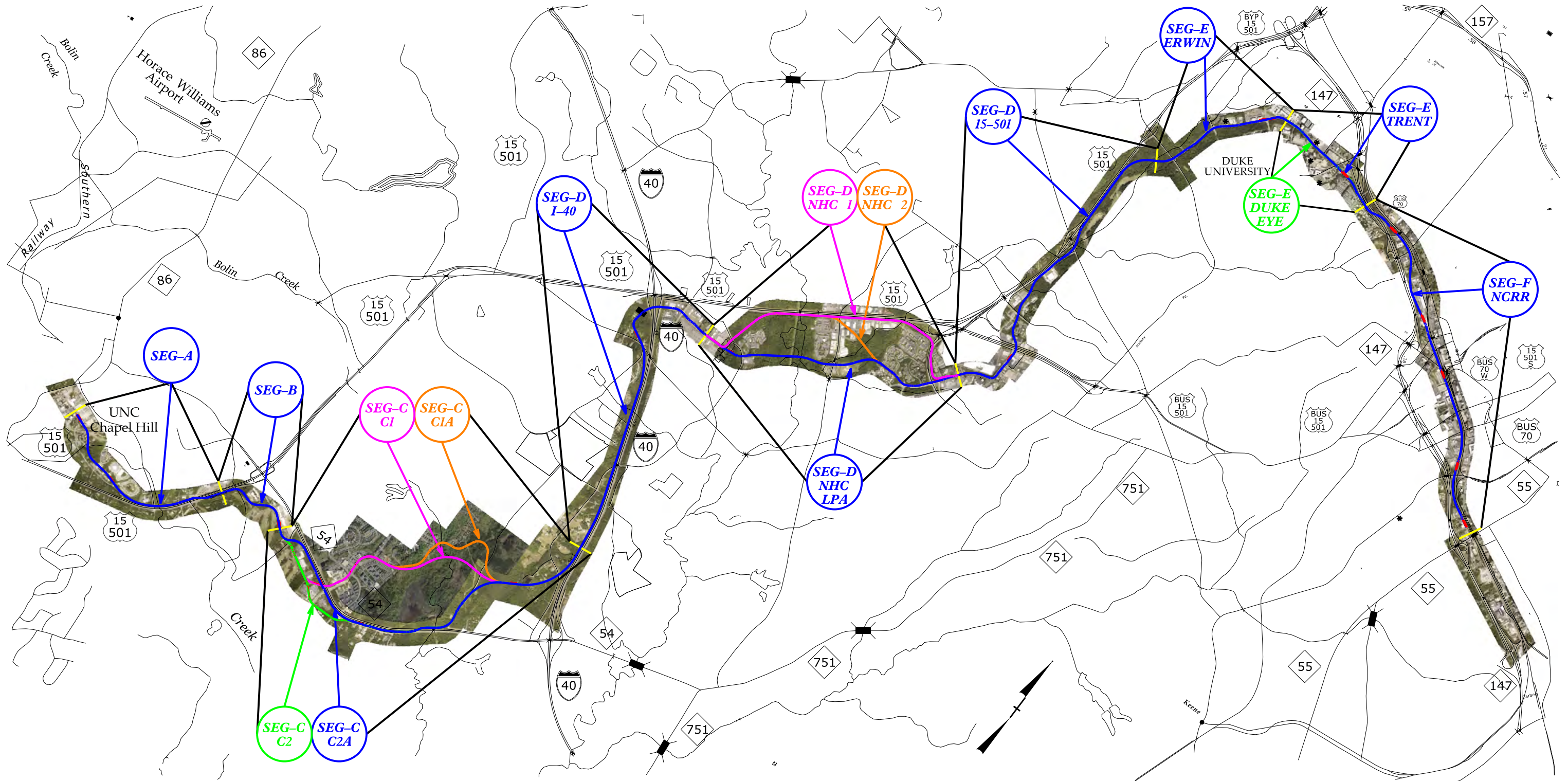

## GRAPHIC SCALES

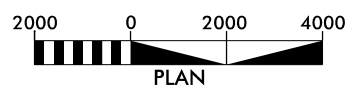

CONCEPT PLANS ONLY  
DO NOT USE FOR CONSTRUCTION  
INCOMPLETE PLANS  
DO NOT USE FOR R/W ACQUISITION

## LEGEND

- SEG-A, SEG-B, C2A, I-40, LPA, ERWIN, TRENT, AND NCRR
- ALT. C1 AND ALT. NHC 1
- ALT. C1A AND ALT. NHC 2
- ALT. C2 AND DUKE EYE
- STATION



Prepared in the Office of



URS Corporation - North Carolina  
1600 Perimeter Park Drive, Suite 400  
Morrisville, North Carolina 27560  
Phone (919)461-1100 Fax (919)461-1415  
NC Lic.# C-2243



3220 GLEN ROYAL RD. RALEIGH, NC 27617  
TELE 919.788.0224 FAX 919.788.0232  
NC LICENSE #P-0189

## KEY PLAN

DWG: PLAN

SHEET:  
GD - 09

# SEGMENT D – NEW HOPE CREEK LOCALLY PREFERRED ALTERNATIVE

## PLAN AND PROFILE SHEETS





# PATTERSON PLACE STATION - NEW HOPE CREEK LPA

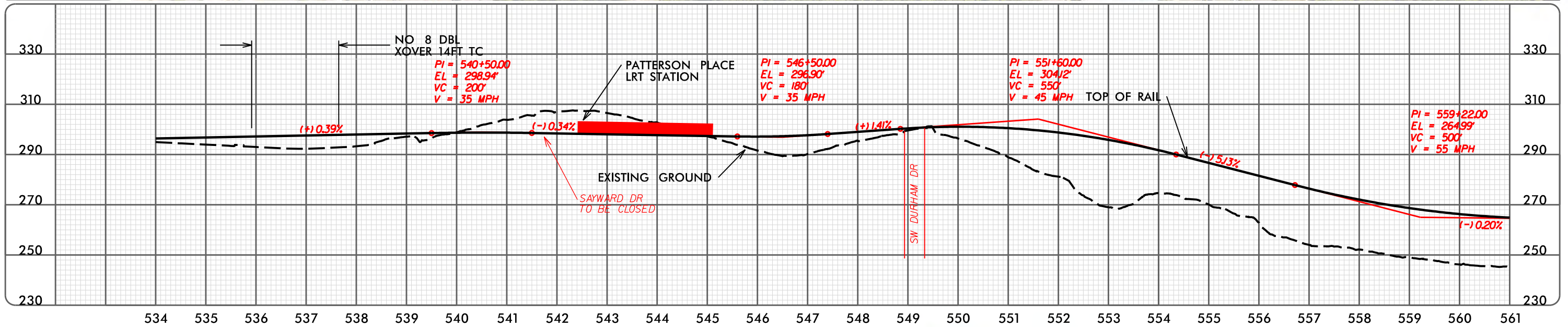
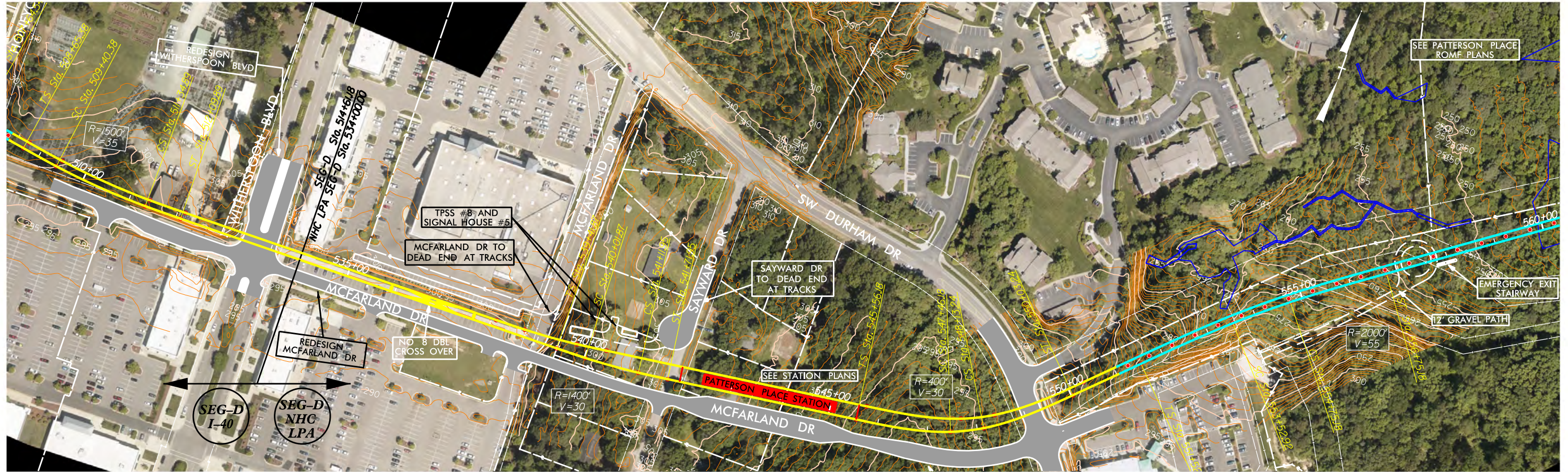

### GRAPHIC SCALES

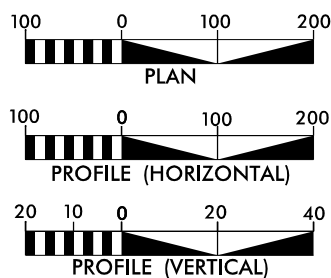

CONCEPT PLANS ONLY  
DO NOT USE FOR CONSTRUCTION  
INCOMPLETE PLANS  
DO NOT USE FOR R/W ACQUISITION

### LEGEND

- BRIDGE PIERS
- AT-GRADE TRK
- ELEVATED TRK
- WETLANDS
- █ STATION



Prepared in the Office of



URS Corporation - North Carolina  
1600 Perimeter Park Drive, Suite 400  
Morrisville, North Carolina 27560  
Phone (919)461-1100 Fax (919)461-1415  
NC Lic.# C-2243



3220 GLEN ROYAL RD. RALEIGH, NC 27617  
TELE 919.788.0224 FAX 919.788.0232  
NC LICENSE #P-0189

### PLAN AND PROFILE

### SEGMENT D

PLAN &  
PROFILE

SHEET:  
D - 06



# GARRETT ROAD - NEW HOPE CREEK LPA

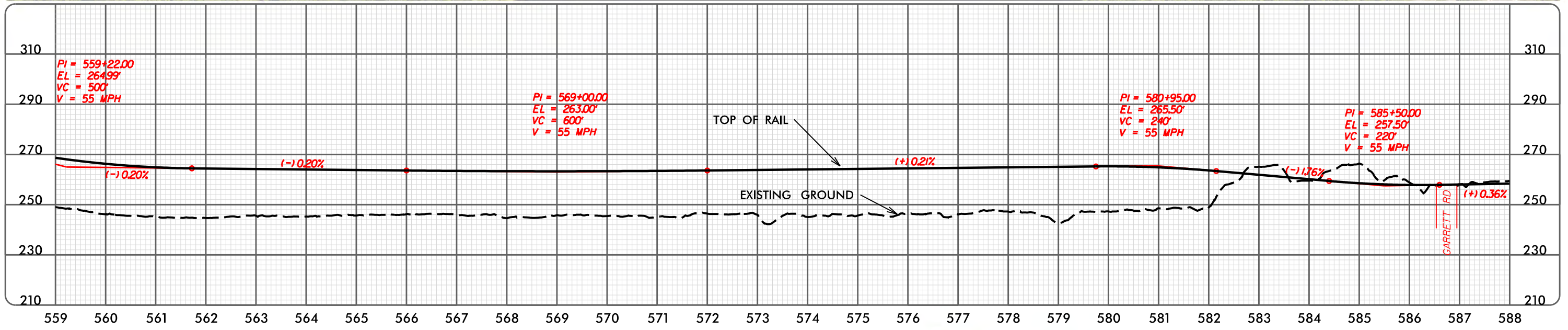
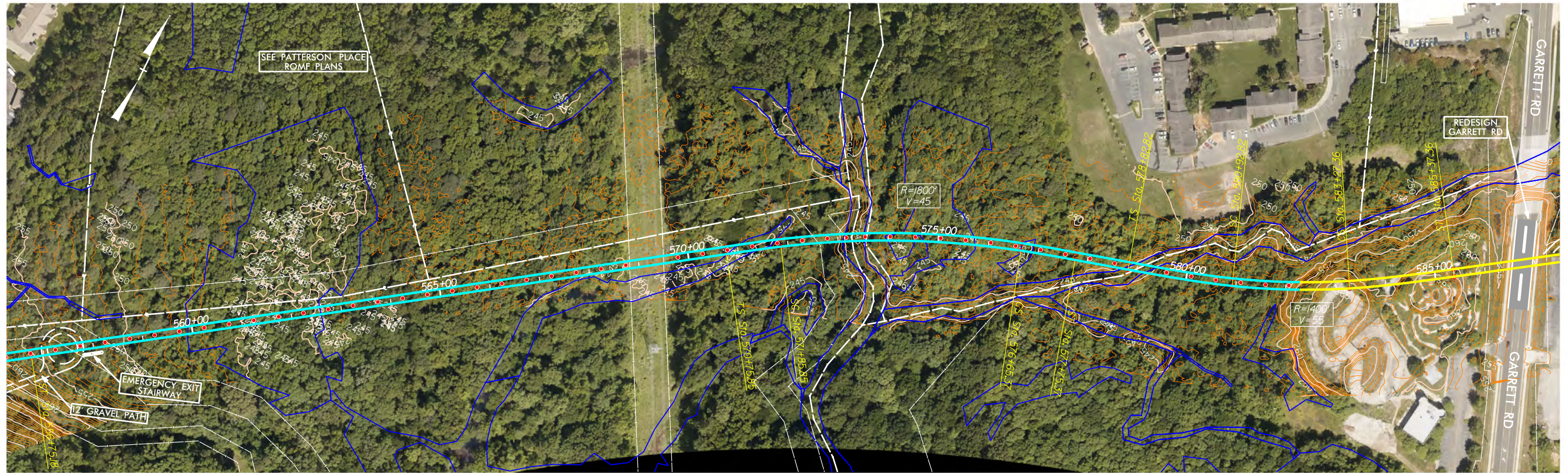

### GRAPHIC SCALES

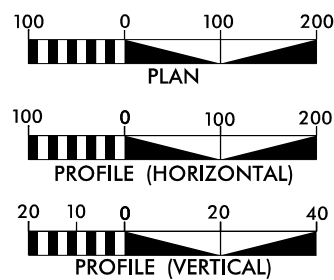

CONCEPT PLANS ONLY  
DO NOT USE FOR CONSTRUCTION  
INCOMPLETE PLANS  
DO NOT USE FOR R/W ACQUISITION

### LEGEND

- BRIDGE PIERS
- AT-GRADE TRK
- ELEVATED TRK
- WETLANDS
- STATION



Prepared in the Office of



URS Corporation - North Carolina  
1600 Perimeter Park Drive, Suite 400  
Morrisville, North Carolina 27560  
Phone (919)461-1100 Fax (919)461-1415  
NC Lic.# C-2243



3220 GLEN ROYAL RD. RALEIGH, NC 27617  
TELE 919.788.0224 FAX 919.788.0232  
NC LICENSE #P-0189

### PLAN AND PROFILE

#### SEGMENT D

PLAN &  
PROFILE

SHEET:  
D - 07



# GARRETT ROAD - NEW HOPE CREEK LPA

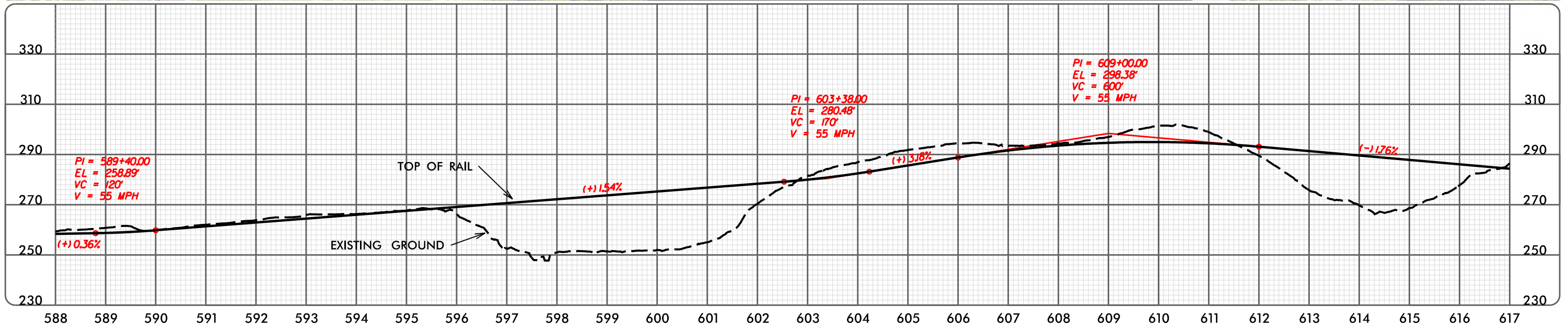
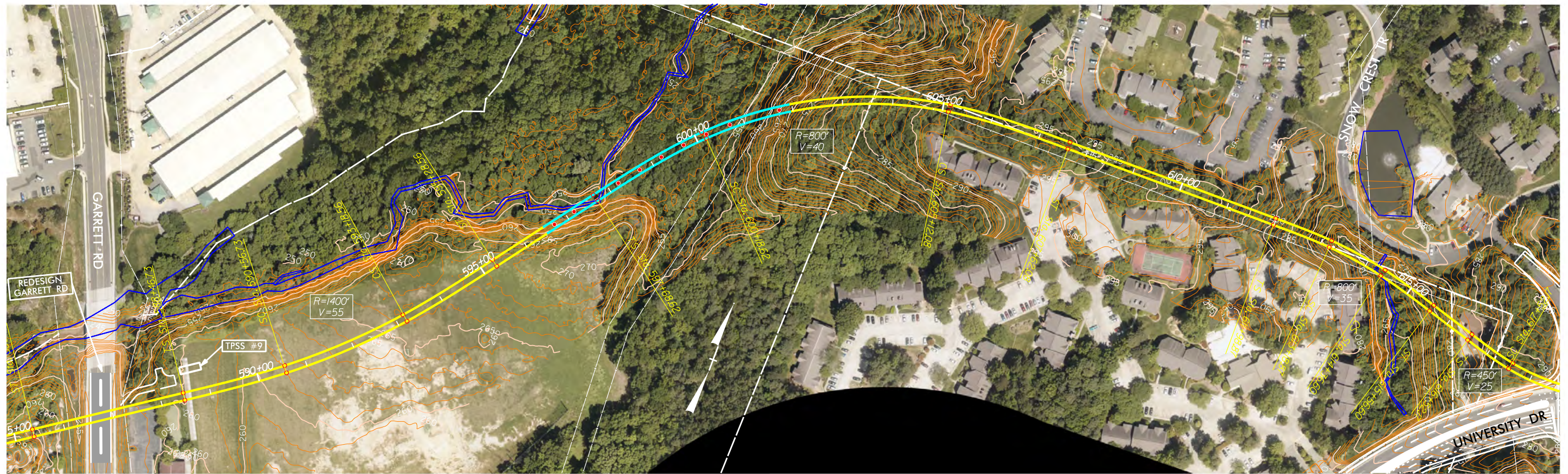

### GRAPHIC SCALES

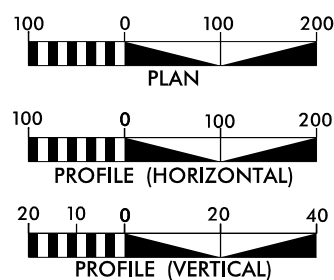

**CONCEPT PLANS ONLY**  
 DO NOT USE FOR CONSTRUCTION  
**INCOMPLETE PLANS**  
 DO NOT USE FOR R/W ACQUISITION

### LEGEND

- BRIDGE PIERS
- AT-GRADE TRK
- ELEVATED TRK
- WETLANDS
- STATION



URS Corporation - North Carolina  
 1600 Perimeter Park Drive, Suite 400  
 Morrisville, North Carolina 27560  
 Phone (919)461-1100 Fax (919)461-1415  
 NC Lic.# C-2243



3220 GLEN ROYAL RD. RALEIGH, NC 27617  
 TELE 919.788.0224 FAX 919.788.0232  
 NC LICENSE #P-0189

### PLAN AND PROFILE

#### SEGMENT D

**PLAN &  
PROFILE**

**SHEET:  
D - 08**

4/6/2015



# UNIVERSITY DRIVE - NEW HOPE CREEK LPA

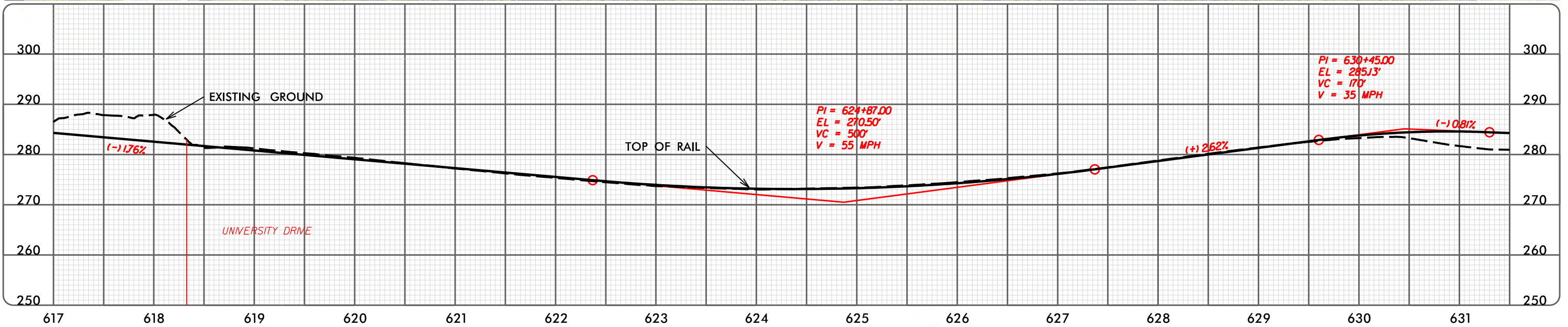
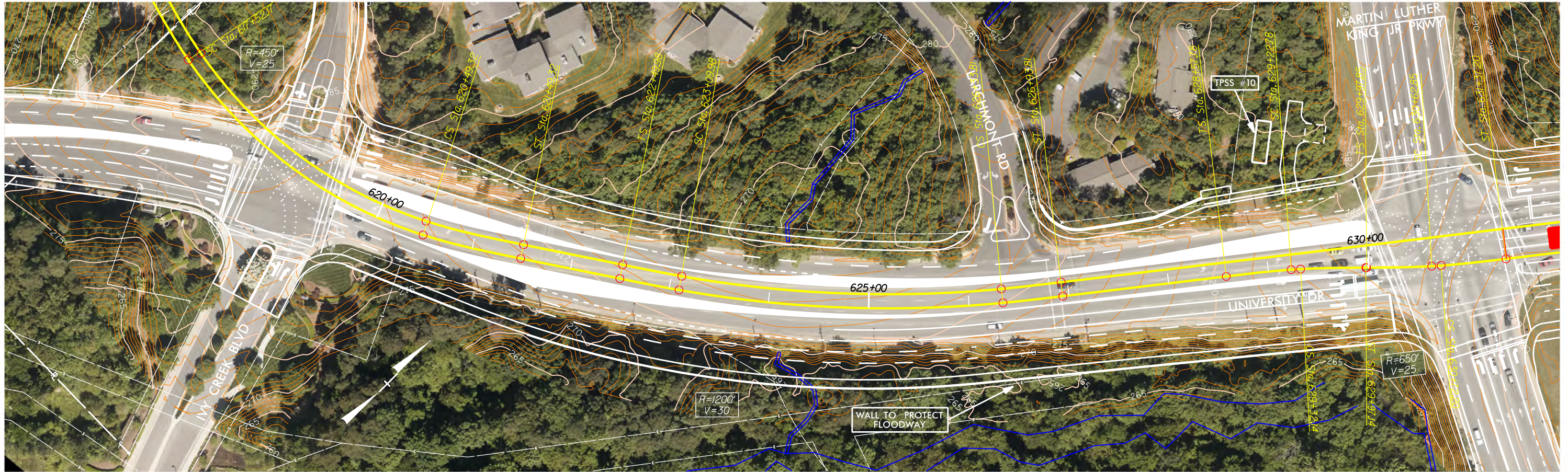

### GRAPHIC SCALES

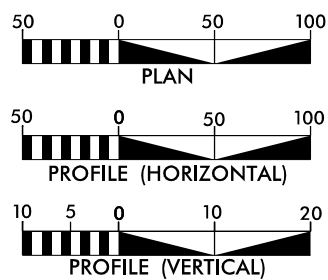

**CONCEPT PLANS ONLY**  
DO NOT USE FOR CONSTRUCTION  
**INCOMPLETE PLANS**  
DO NOT USE FOR R/W ACQUISITION

### LEGEND

- BRIDGE PIERS
- AT-GRADE TRK
- ELEVATED TRK
- WETLANDS
- STATION



Prepared in the Office of



URS Corporation - North Carolina  
1600 Perimeter Park Drive, Suite 400  
Morrisville, North Carolina 27560  
Phone (919)461-1100 Fax (919)461-1415  
NC Lic.# C-2243



3220 GLEN ROYAL RD. RALEIGH, NC 27617  
TELE 919.788.0224 FAX 919.788.0232  
NC LICENSE #P-0189

### PLAN AND PROFILE

SEGMENT D

PLAN &  
PROFILE

SHEET:  
D - 09



# MLK JR. PARKWAY STATION - NEW HOPE CREEK LPA

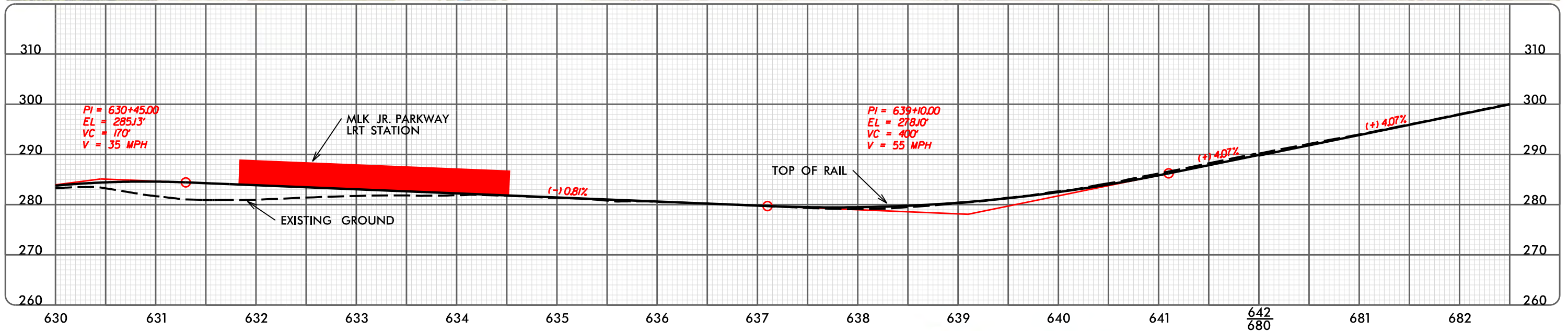
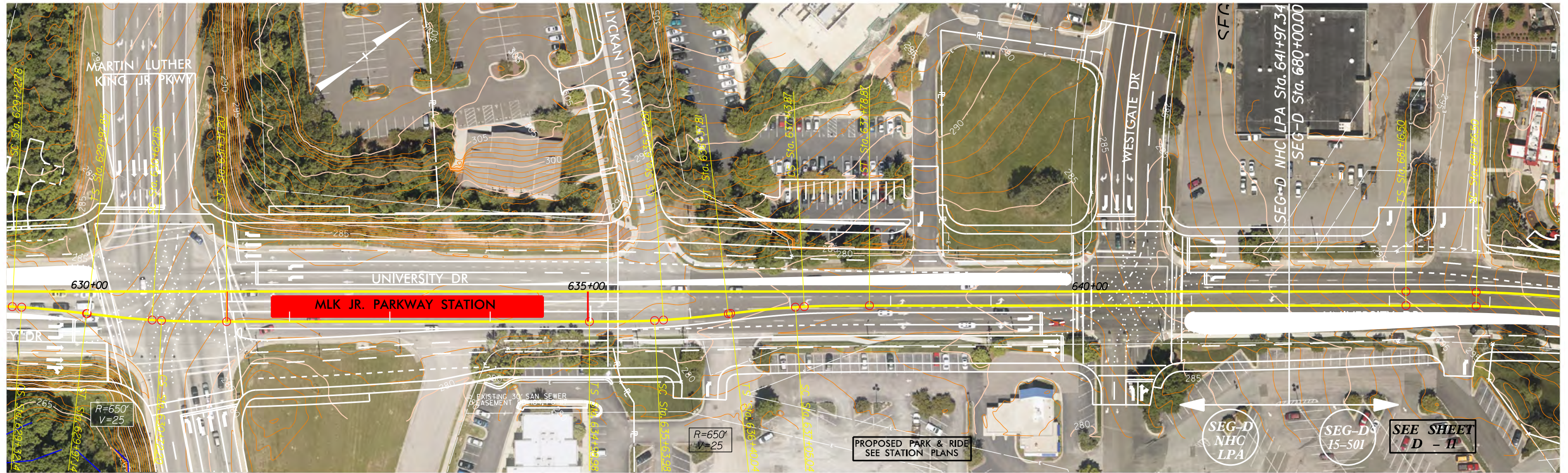

### GRAPHIC SCALES

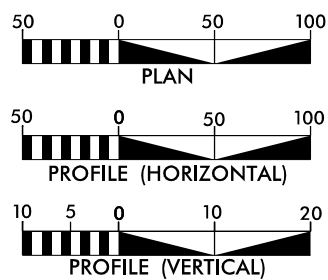

CONCEPT PLANS ONLY  
DO NOT USE FOR CONSTRUCTION  
INCOMPLETE PLANS  
DO NOT USE FOR R/W ACQUISITION

### LEGEND

- BRIDGE PIERS
- AT-GRADE TRK
- ELEVATED TRK
- WETLANDS
- STATION



Prepared in the Office of



URS Corporation - North Carolina  
1600 Perimeter Park Drive, Suite 400  
Morrisville, North Carolina 27560  
Phone (919)461-1100 Fax (919)461-1415  
NC Lic.# C-2243



3220 GLEN ROYAL RD. RALEIGH, NC 27617  
TELE 919.788.0224 FAX 919.788.0232  
NC LICENSE #P-0189

### PLAN AND PROFILE

#### SEGMENT D

PLAN &  
PROFILE

SHEET:  
D - 10



# SEGMENT D – NEW HOPE CREEK 1 ALTERNATIVE

PLAN AND PROFILE SHEETS





# PATTERSON PLACE STATION - NEW HOPE CREEK 1 ALTERNATIVE

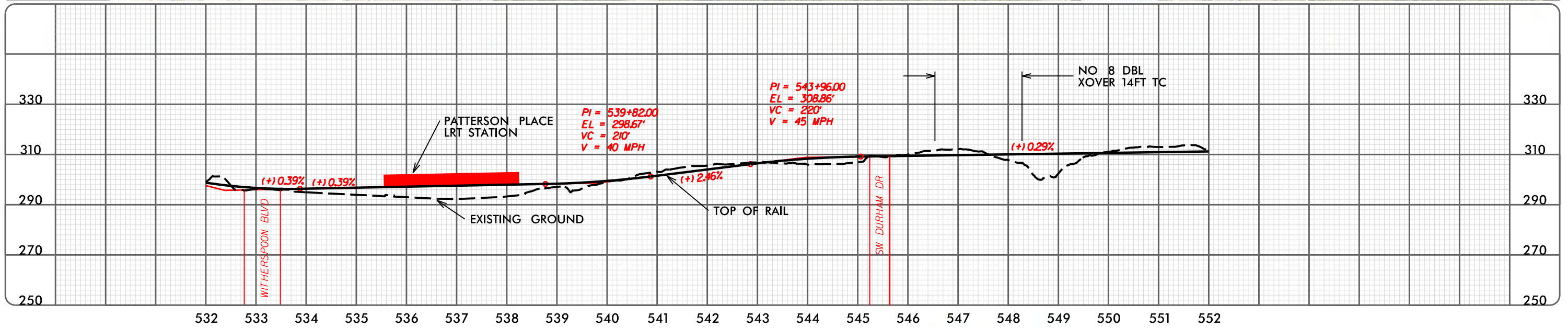
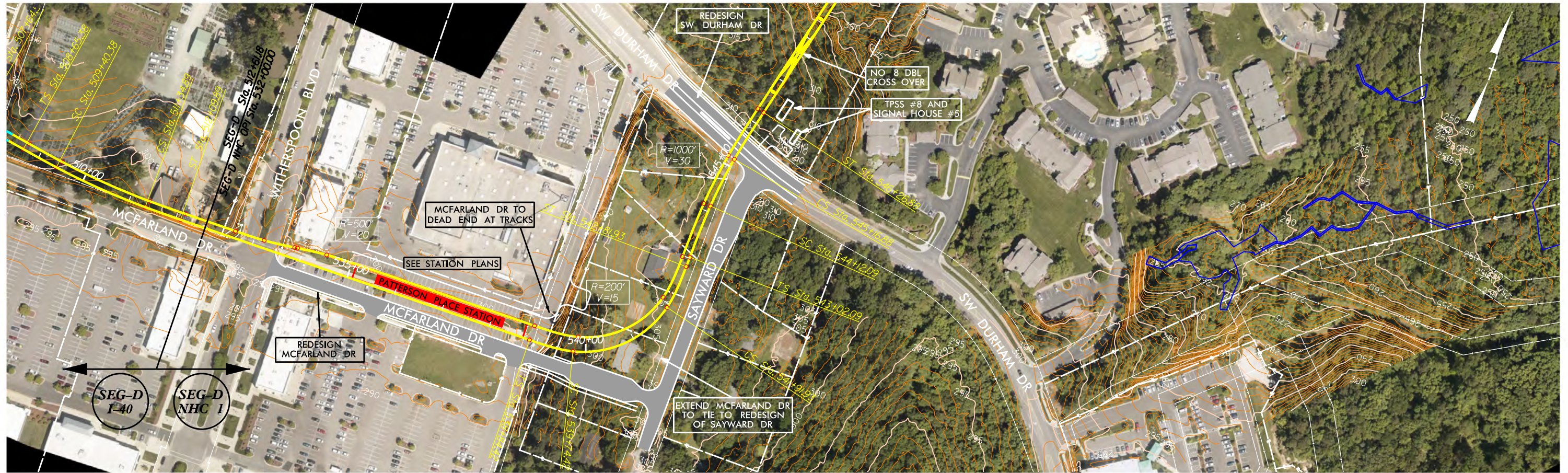

### GRAPHIC SCALES

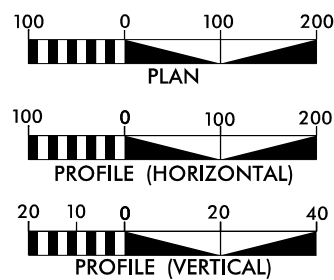

CONCEPT PLANS ONLY  
DO NOT USE FOR CONSTRUCTION  
INCOMPLETE PLANS  
DO NOT USE FOR R/W ACQUISITION

### LEGEND

- BRIDGE PIERS
- AT-GRADE TRK
- ELEVATED TRK
- WETLANDS
- █ STATION



Prepared in the Office of



URS Corporation - North Carolina  
1600 Perimeter Park Drive, Suite 400  
Morrisville, North Carolina 27560  
Phone (919)461-1100 Fax (919)461-1415  
NC Lic.# C-2243



3220 GLEN ROYAL RD. RALEIGH, NC 27617  
TELE 919.788.0224 FAX 919.788.0232  
NC LICENSE #P-0189

### PLAN AND PROFILE

### SEGMENT D

PLAN &  
PROFILE

SHEET:  
D1 - 06



# ALONG U.S. ROUTE 15-501 - NEW HOPE CREEK 1 ALTERNATIVE

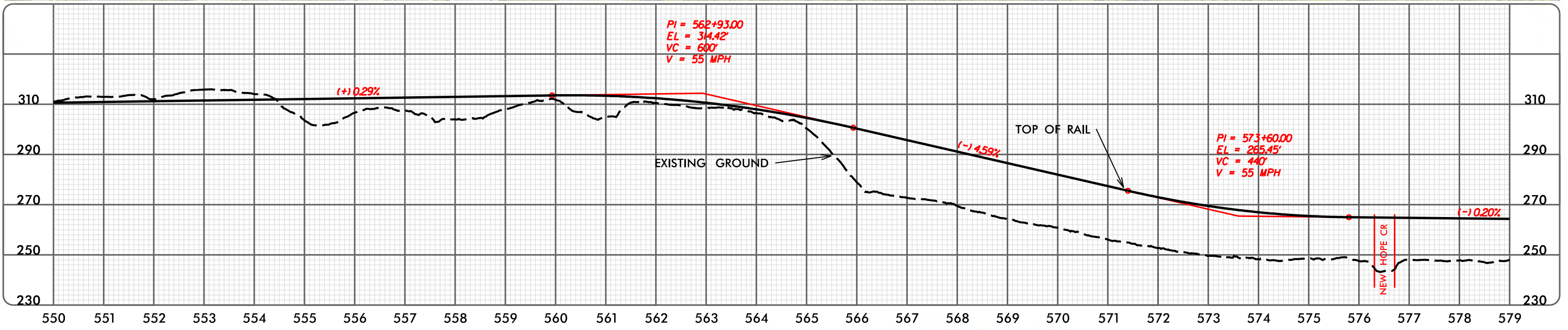
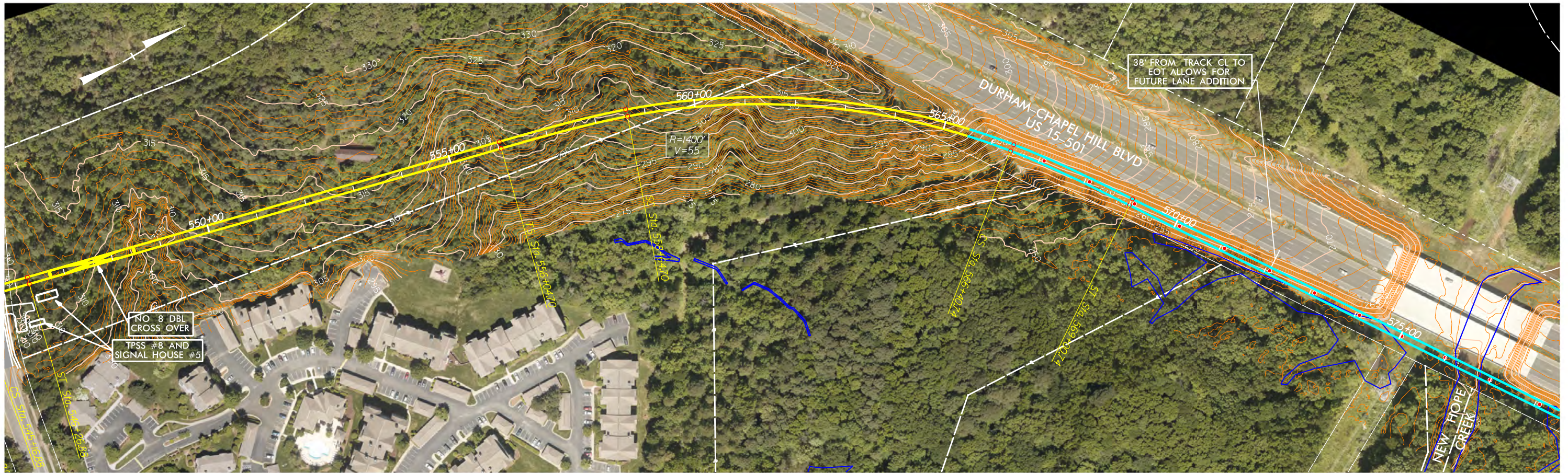

### GRAPHIC SCALES

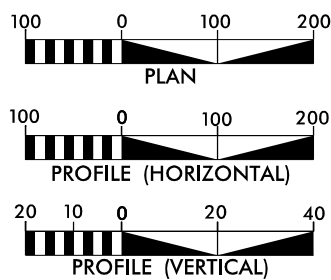

CONCEPT PLANS ONLY  
DO NOT USE FOR CONSTRUCTION  
INCOMPLETE PLANS  
DO NOT USE FOR R/W ACQUISITION

### LEGEND

- BRIDGE PIERS
- AT-GRADE TRK
- ELEVATED TRK
- WETLANDS
- STATION



Prepared in the Office of



URS Corporation - North Carolina  
1600 Perimeter Park Drive, Suite 400  
Morrisville, North Carolina 27560  
Phone (919)461-1100 Fax (919)461-1415  
NC Lic.# C-2243



3220 GLEN ROYAL RD. RALEIGH, NC 27617  
TELE 919.788.0224 FAX 919.788.0232  
NC LICENSE #P-0189

### PLAN AND PROFILE

### SEGMENT D

PLAN &  
PROFILE

SHEET:  
D1 - 07



# SHANNON PLAZA - NEW HOPE CREEK 1 ALTERNATIVE

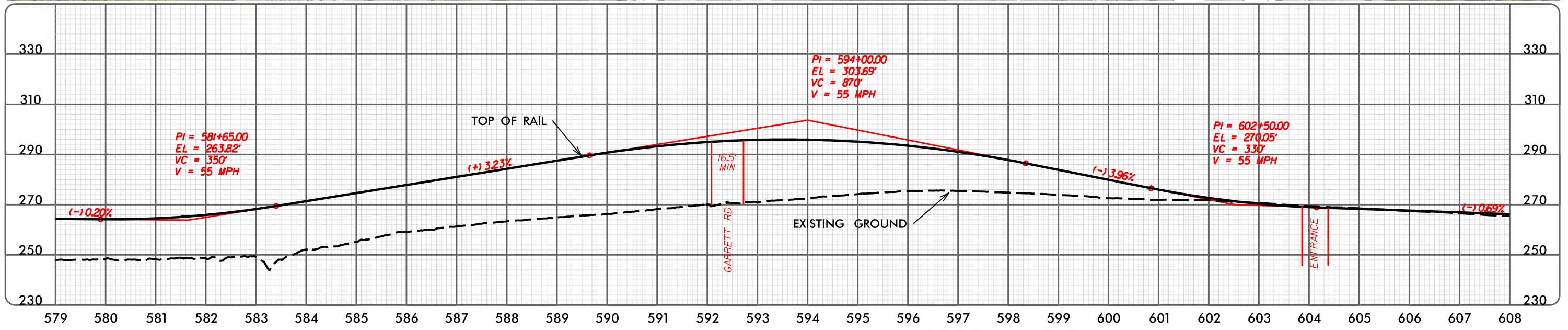
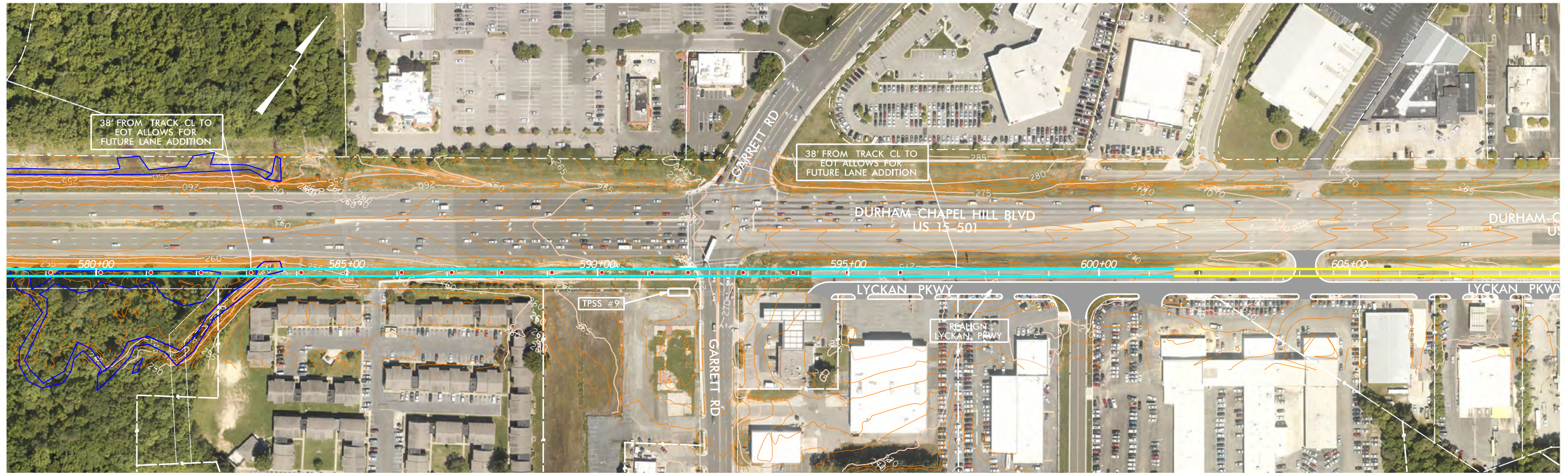

### GRAPHIC SCALES

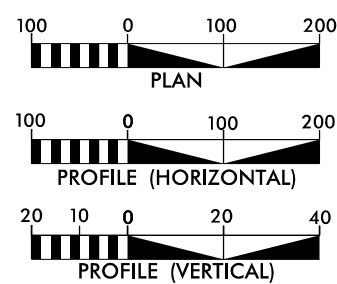

CONCEPT PLANS ONLY  
DO NOT USE FOR CONSTRUCTION  
INCOMPLETE PLANS  
DO NOT USE FOR R/W ACQUISITION

### LEGEND

- BRIDGE PIERS
- AT-GRADE TRK
- ELEVATED TRK
- WETLANDS
- STATION



URS Corporation - North Carolina  
1600 Perimeter Park Drive, Suite 400  
Morrisville, North Carolina 27560  
Phone (919)461-1100 Fax (919)461-1415  
NC Lic.# C-2243



3220 GLEN ROYAL RD. RALEIGH, NC 27617  
TELE 919.788.0224 FAX 919.788.0232  
NC LICENSE #P-0189

### PLAN AND PROFILE

### SEGMENT D

PLAN &  
PROFILE

SHEET:  
D1 - 08



# SHANNON PLAZA - NEW HOPE CREEK 1 ALTERNATIVE

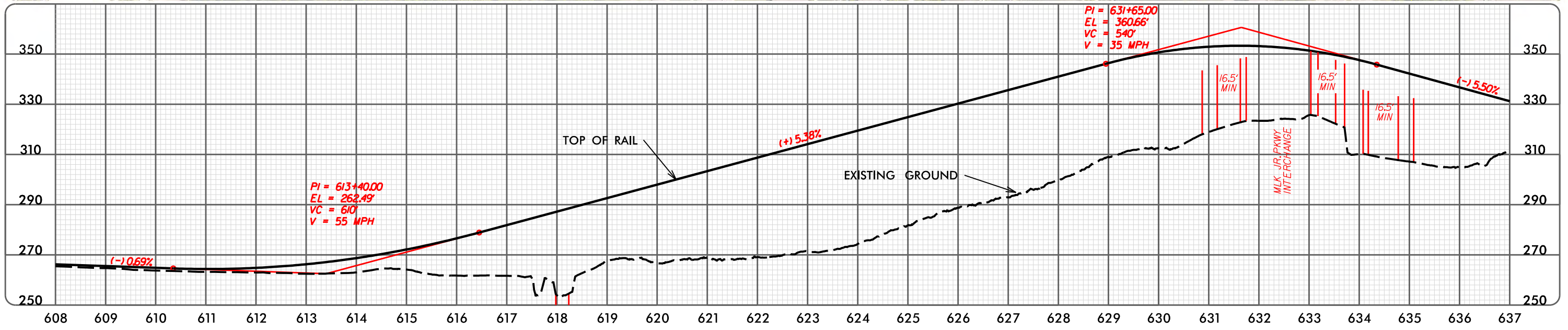

### GRAPHIC SCALES

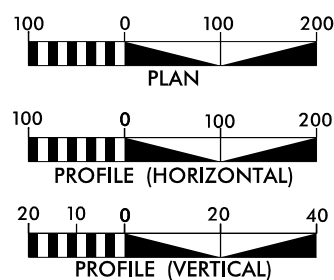

CONCEPT PLANS ONLY  
DO NOT USE FOR CONSTRUCTION  
INCOMPLETE PLANS  
DO NOT USE FOR R/W ACQUISITION

### LEGEND

- BRIDGE PIERS
- AT-GRADE TRK
- ELEVATED TRK
- WETLANDS
- STATION



Prepared in the Office of



URS Corporation - North Carolina  
1600 Perimeter Park Drive, Suite 400  
Morrisville, North Carolina 27560  
Phone (919)461-1100 Fax (919)461-1415  
NC Lic.# C-2243



3220 GLEN ROYAL RD. RALEIGH, NC 27617  
TELE 919.788.0224 FAX 919.788.0232  
NC LICENSE #P-0189

### PLAN AND PROFILE

### SEGMENT D

PLAN &  
PROFILE

SHEET:  
D1 - 09

3/30/2015



# MLK JR. PARKWAY STATION - NEW HOPE CREEK 1 ALTERNATIVE

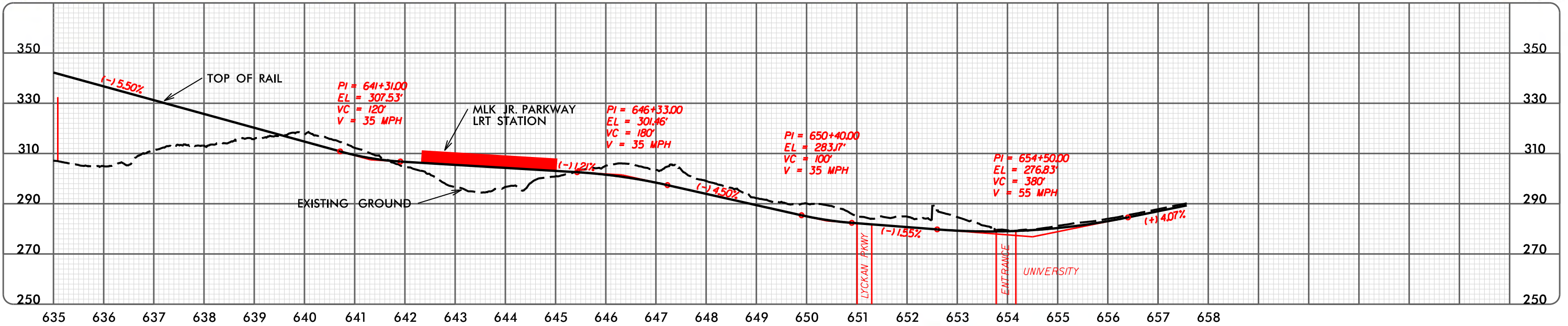
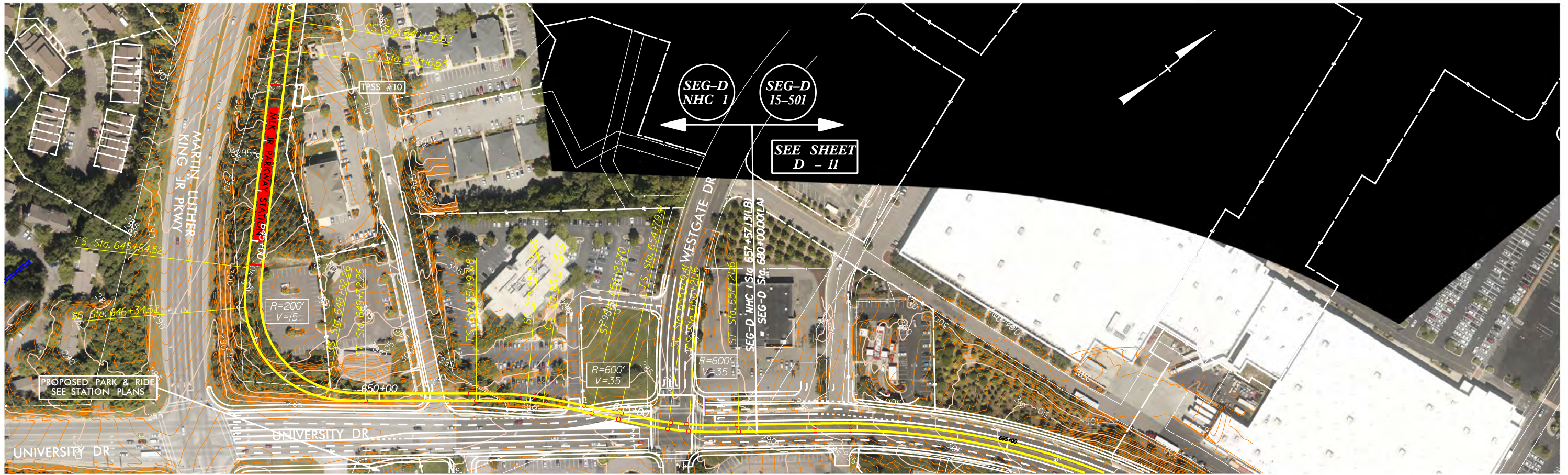

### GRAPHIC SCALES

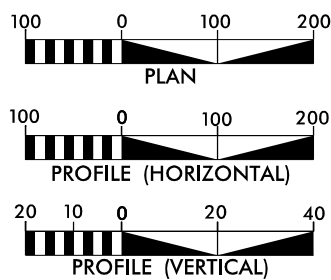

CONCEPT PLANS ONLY  
DO NOT USE FOR CONSTRUCTION  
INCOMPLETE PLANS  
DO NOT USE FOR R/W ACQUISITION

### LEGEND

- BRIDGE PIERS
- AT-GRADE TRK
- ELEVATED TRK
- WETLANDS
- █ STATION



Prepared in the Office of  
**URS**  
URS Corporation - North Carolina  
1600 Perimeter Park Drive, Suite 400  
Morrisville, North Carolina 27560  
Phone (919)461-1100 Fax (919)461-1415  
NC Lic.# C-2243



3220 GLEN ROYAL RD. RALEIGH, NC 27617  
TELE 919.788.0224 FAX 919.788.0232  
NC LICENSE #P-0189

### PLAN AND PROFILE

### SEGMENT D

PLAN &  
PROFILE

SHEET:  
D1 - 10

# SEGMENT D – NEW HOPE CREEK 2 ALTERNATIVE

PLAN AND PROFILE SHEETS





# PATTERSON PLACE STATION - NEW HOPE CREEK 2 ALTERNATIVE

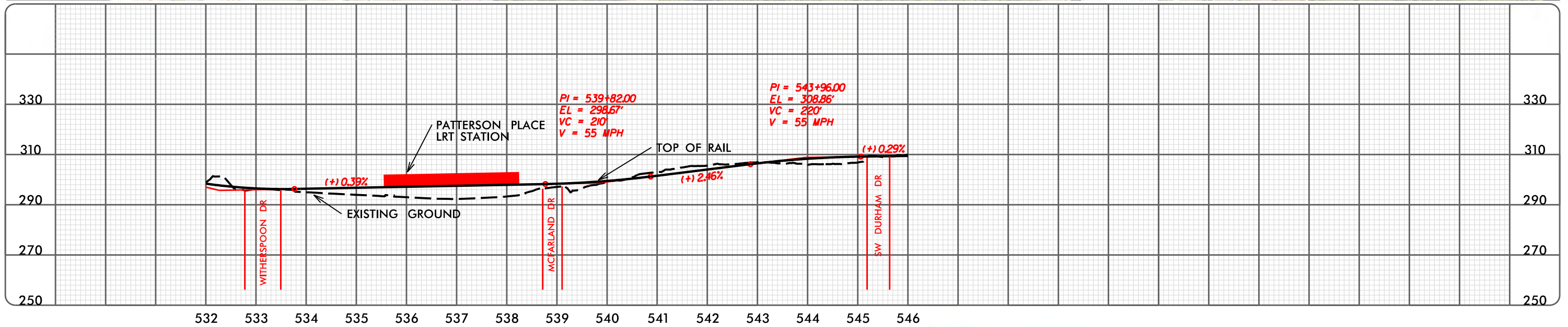
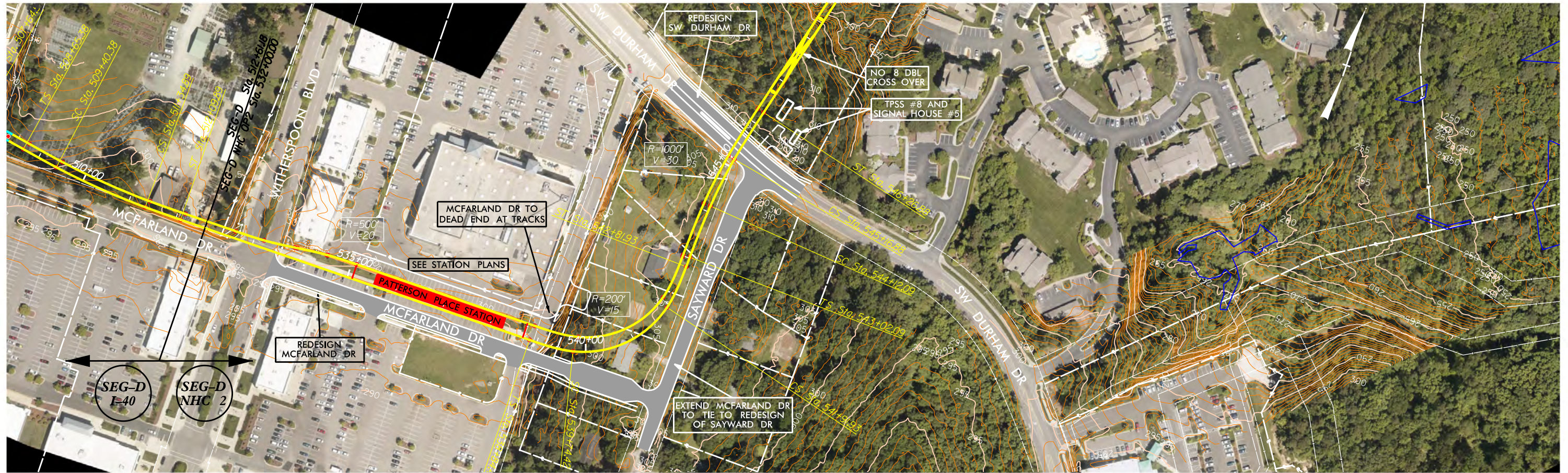

### GRAPHIC SCALES

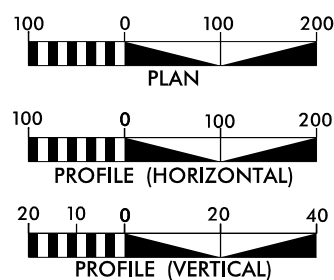

CONCEPT PLANS ONLY  
DO NOT USE FOR CONSTRUCTION  
INCOMPLETE PLANS  
DO NOT USE FOR R/W ACQUISITION

### LEGEND

- BRIDGE PIERS
- AT-GRADE TRK
- ELEVATED TRK
- WETLANDS
- STATION



Prepared in the Office of



URS Corporation - North Carolina  
1600 Perimeter Park Drive, Suite 400  
Morrisville, North Carolina 27560  
Phone (919)461-1100 Fax (919)461-1415  
NC Lic.# C-2243



3220 GLEN ROYAL RD. RALEIGH, NC 27617  
TELE 919.788.0224 FAX 919.788.0232  
NC LICENSE #P-0189

### PLAN AND PROFILE

#### SEGMENT D

PLAN &  
PROFILE

SHEET:  
D2 - 06



# ALONG U.S. ROUTE 15-501 - NEW HOPE CREEK 2 ALTERNATIVE

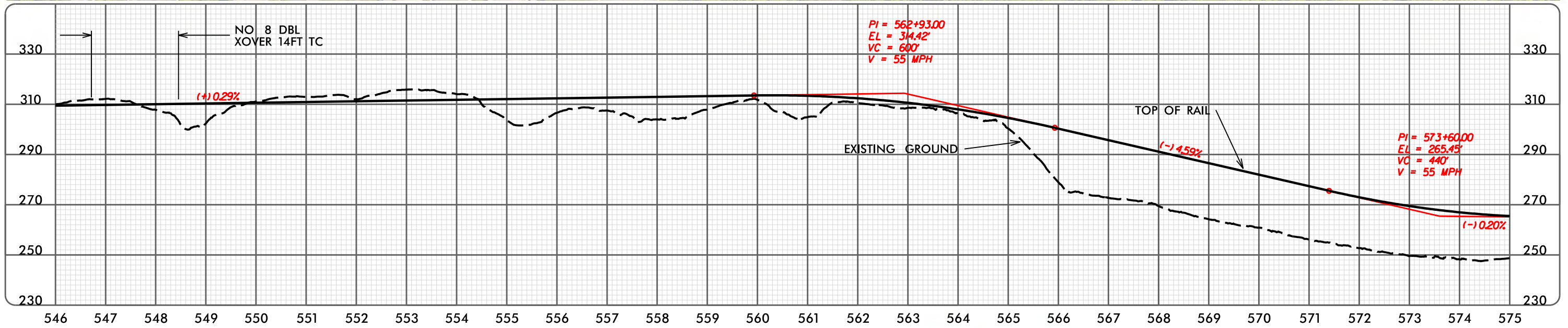
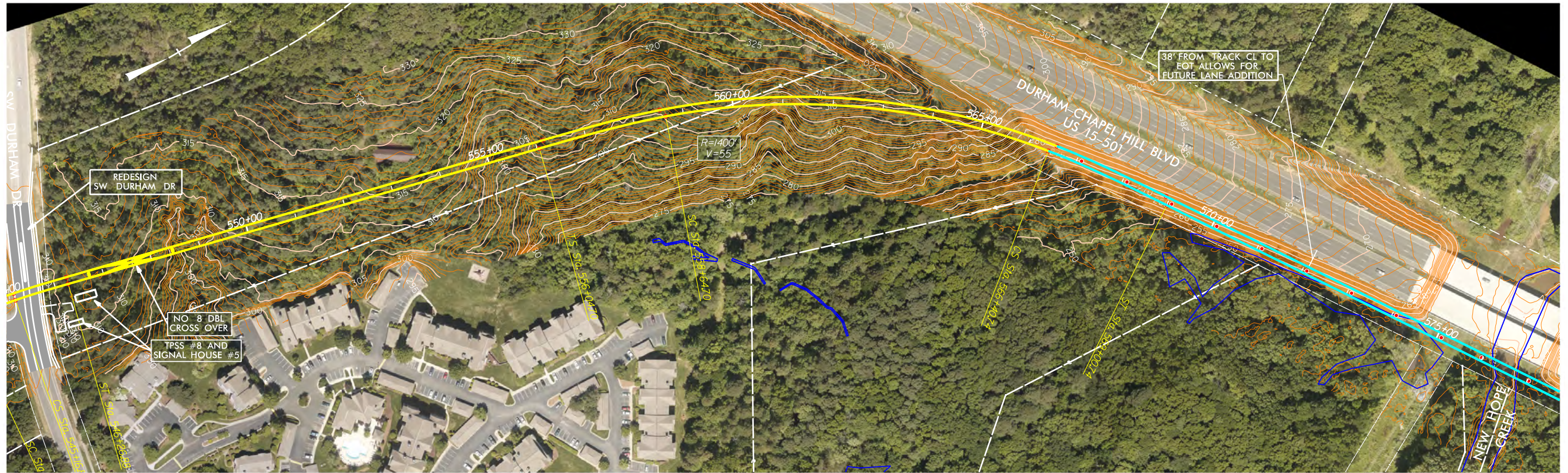

### GRAPHIC SCALES

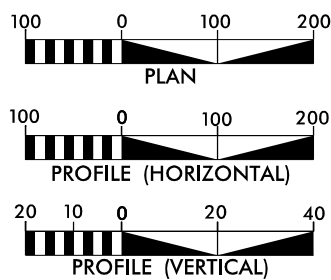

CONCEPT PLANS ONLY  
DO NOT USE FOR CONSTRUCTION  
INCOMPLETE PLANS  
DO NOT USE FOR R/W ACQUISITION

### LEGEND

- BRIDGE PIERS
- AT-GRADE TRK
- ELEVATED TRK
- WETLANDS
- STATION



Prepared in the Office of



URS Corporation - North Carolina  
1600 Perimeter Park Drive, Suite 400  
Morrisville, North Carolina 27560  
Phone (919)461-1100 Fax (919)461-1415  
NC Lic.# C-2243



3220 GLEN ROYAL RD. RALEIGH, NC 27617  
TELE 919.788.0224 FAX 919.788.0232  
NC LICENSE #P-0189

### PLAN AND PROFILE

### SEGMENT D

PLAN &  
PROFILE

SHEET:  
D2 - 07

4/7/2015



# SHANNON PLAZA - NEW HOPE CREEK 2 ALTERNATIVE

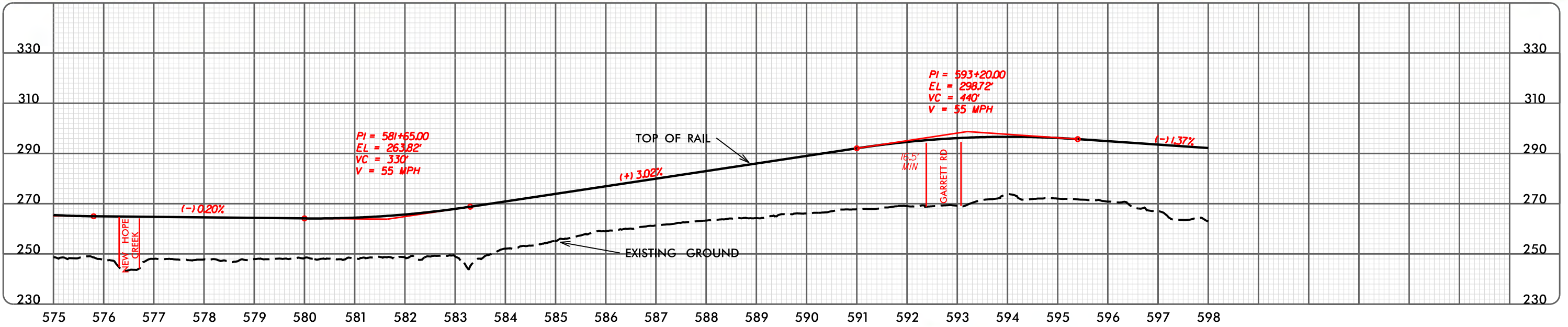
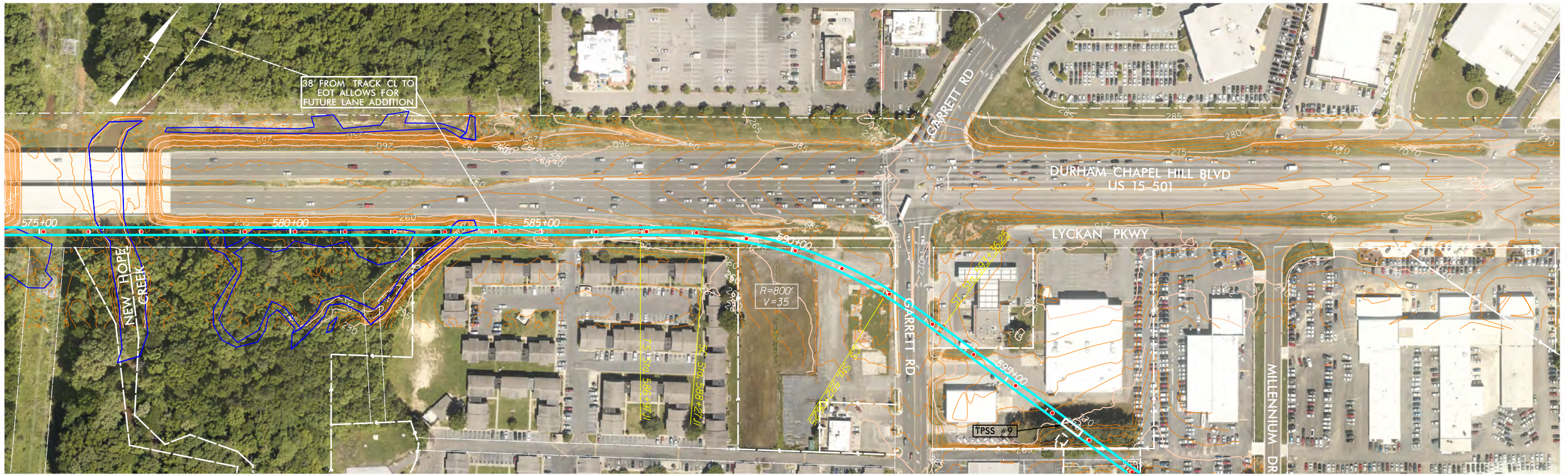

### GRAPHIC SCALES

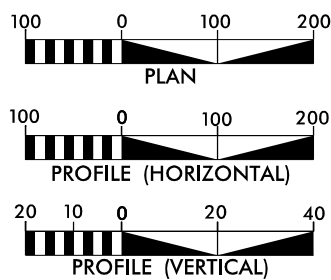

CONCEPT PLANS ONLY  
DO NOT USE FOR CONSTRUCTION  
INCOMPLETE PLANS  
DO NOT USE FOR R/W ACQUISITION

### LEGEND

- BRIDGE PIERS
- AT-GRADE TRK
- ELEVATED TRK
- WETLANDS
- STATION



Prepared in the Office of



URS Corporation - North Carolina  
1600 Perimeter Park Drive, Suite 400  
Morrisville, North Carolina 27560  
Phone (919)461-1100 Fax (919)461-1415  
NC Lic.# C-2243



3220 GLEN ROYAL RD. RALEIGH, NC 27617  
TELE 919.788.0224 FAX 919.788.0232  
NC LICENSE #P-0189

### PLAN AND PROFILE

### SEGMENT D

PLAN &  
PROFILE

SHEET:  
D2 - 08



# SHANNON PLAZA - NEW HOPE CREEK 2 ALTERNATIVE

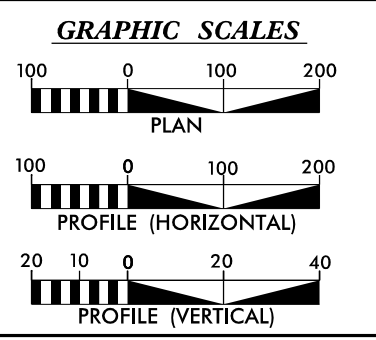
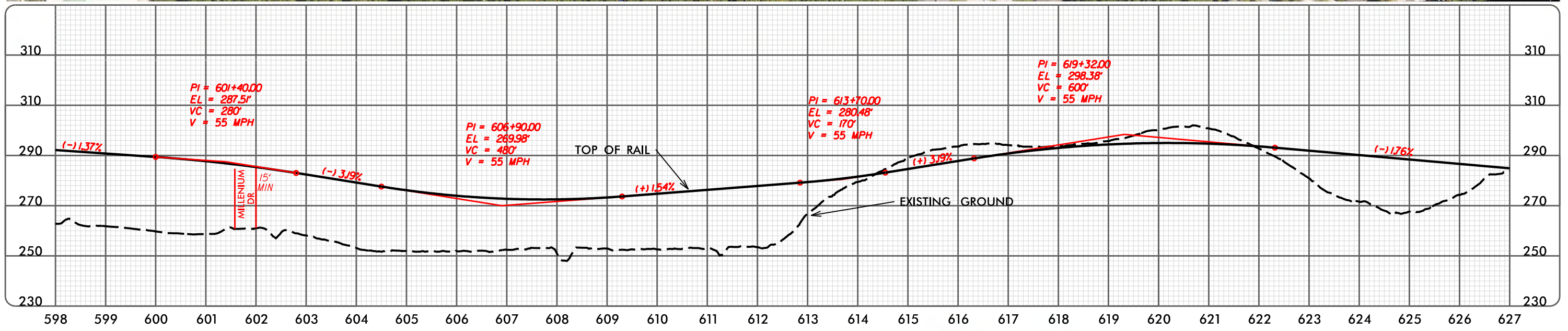
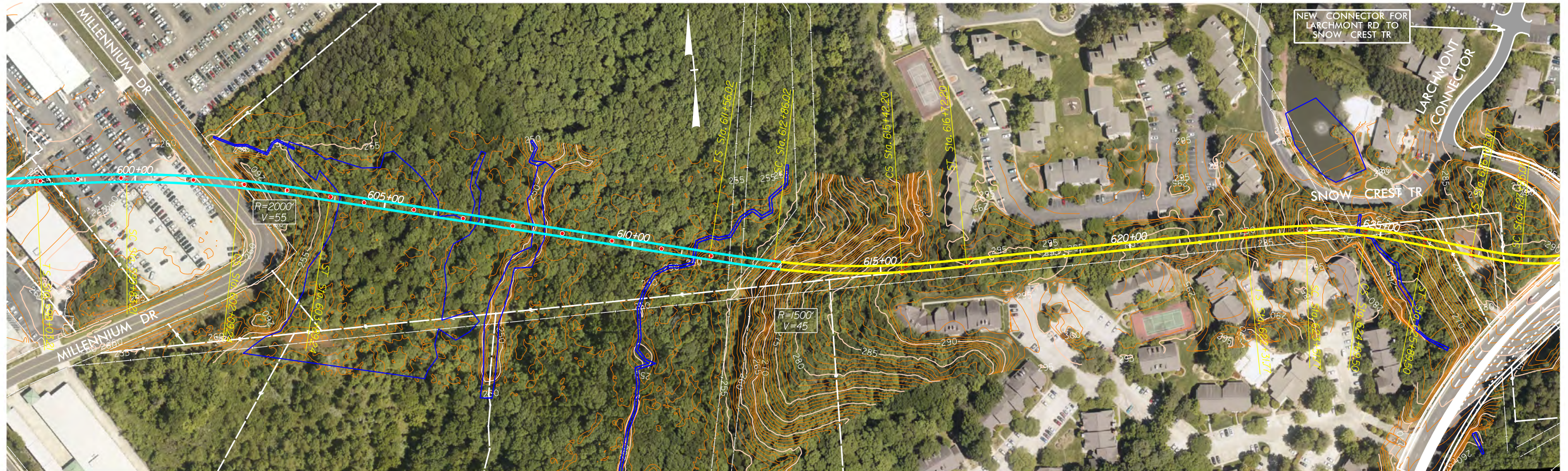

CONCEPT PLANS ONLY  
DO NOT USE FOR CONSTRUCTION  
INCOMPLETE PLANS  
DO NOT USE FOR R/W ACQUISITION

**LEGEND**

<span style="color: red;">●</span>	BRIDGE PIERS
<span style="color: yellow;">—</span>	AT-GRADE TRK
<span style="color: cyan;">—</span>	ELEVATED TRK
<span style="color: blue;">—</span>	WETLANDS
<span style="color: red;">—</span>	STATION

**OurTransit FUTURE.**

Prepared in the Office of

URS Corporation - North Carolina  
1600 Perimeter Park Drive, Suite 400  
Morrisville, North Carolina 27560  
Phone (919)461-1100 Fax (919)461-1415  
NC Lic.# C-2243

3220 GLEN ROYAL RD. RALEIGH, NC 27617  
TELE 919.788.0224 FAX 919.788.0232  
NC LICENSE #P-0189

<b>PLAN AND PROFILE</b>	
<b>SEGMENT D</b>	
<b>PLAN &amp; PROFILE</b>	<b>SHEET: D2 - 09</b>

3/30/2015



# UNIVERSITY DRIVE - NEW HOPE CREEK 2 ALTERNATIVE

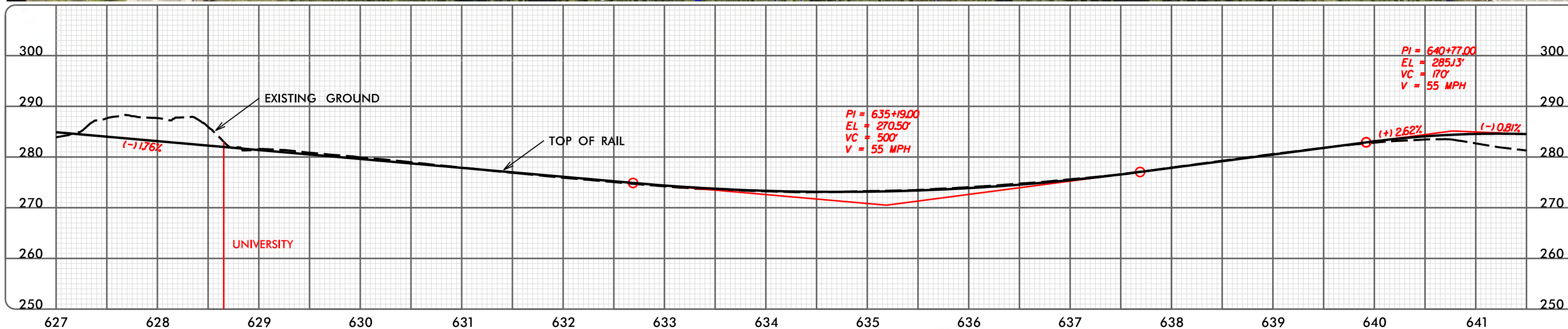
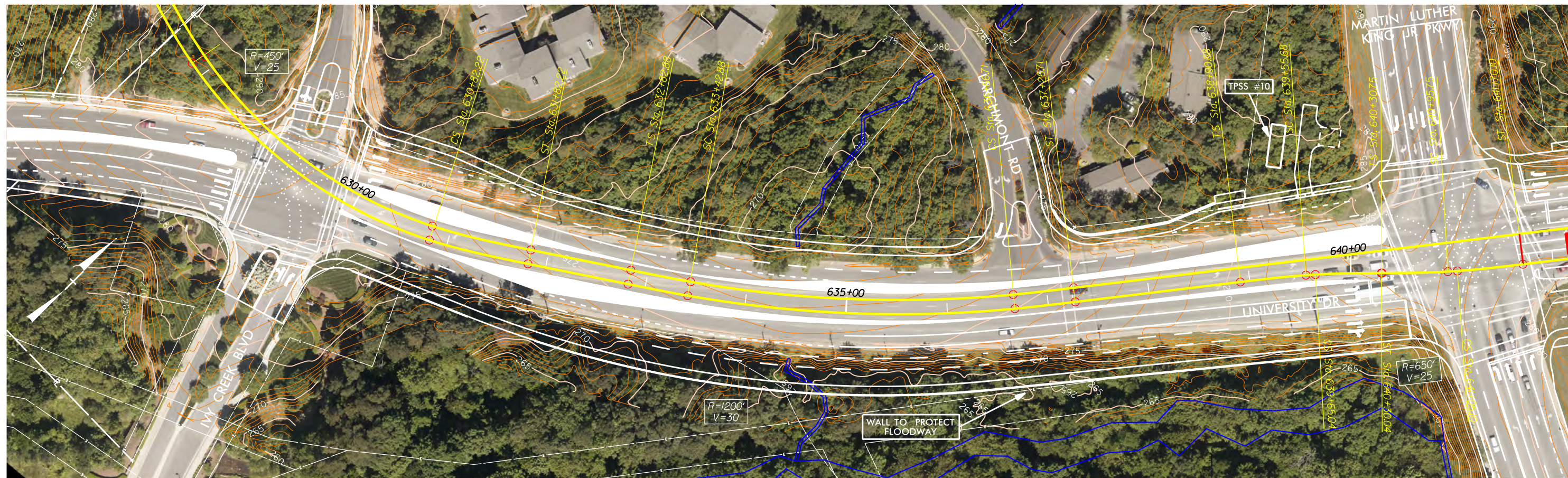

### GRAPHIC SCALES

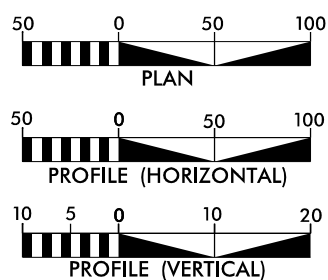

CONCEPT PLANS ONLY  
DO NOT USE FOR CONSTRUCTION  
INCOMPLETE PLANS  
DO NOT USE FOR R/W ACQUISITION

### LEGEND

- BRIDGE PIERS
- AT-GRADE TRK
- ELEVATED TRK
- WETLANDS
- STATION



Prepared in the Office of



URS Corporation - North Carolina  
1600 Perimeter Park Drive, Suite 400  
Morrisville, North Carolina 27560  
Phone (919)461-1100 Fax (919)461-1415  
NC Lic.# C-2243



3220 GLEN ROYAL RD. RALEIGH, NC 27617  
TELE 919.788.0224 FAX 919.788.0232  
NC LICENSE #P-0189

### PLAN AND PROFILE

SEGMENT D

PLAN &  
PROFILE

SHEET:  
D2 - 10



# MLK JR. PARKWAY STATION - NEW HOPE CREEK 2 ALTERNATIVE

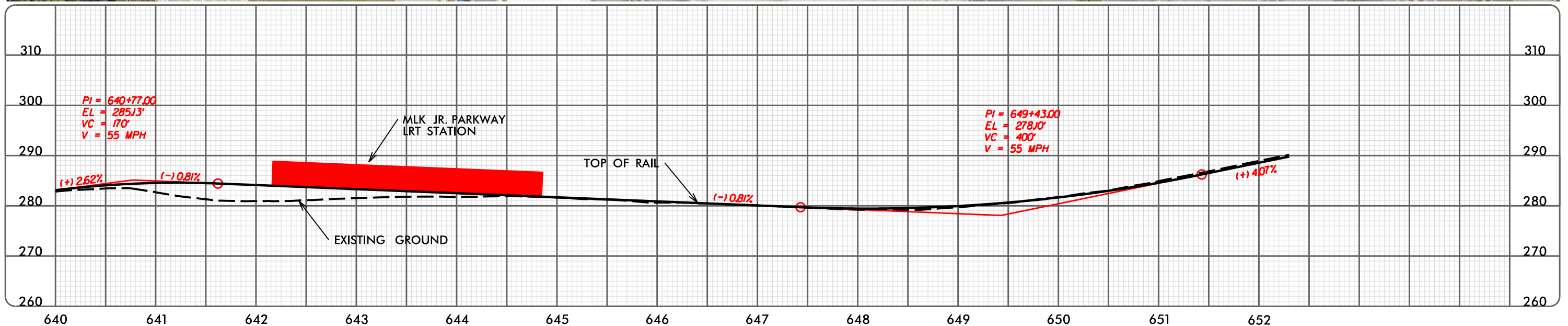
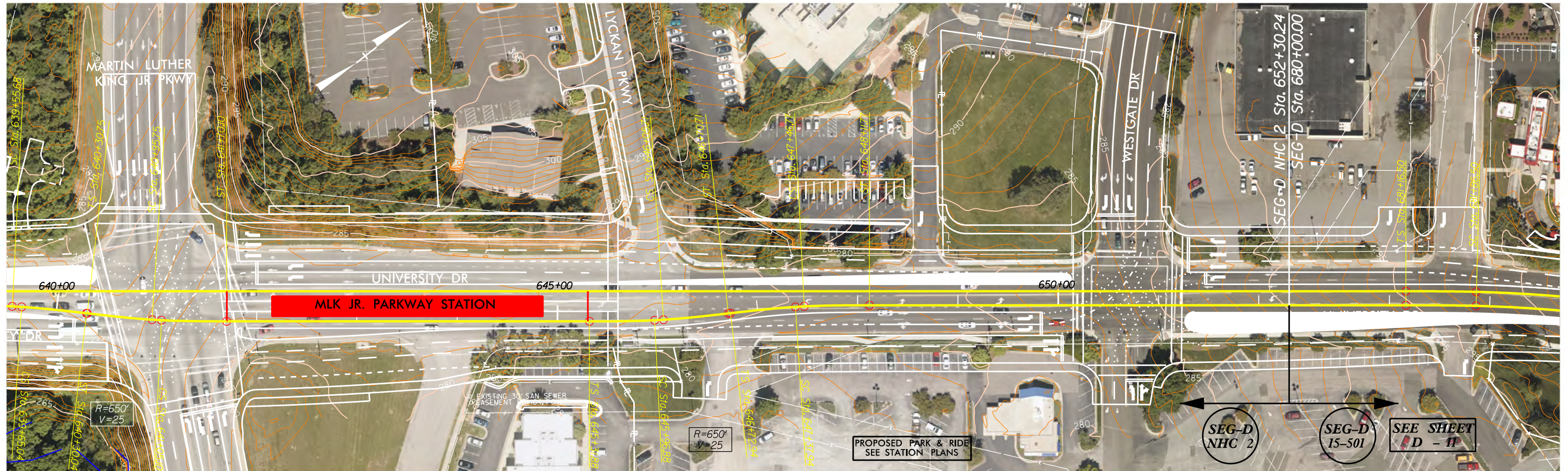

### GRAPHIC SCALES

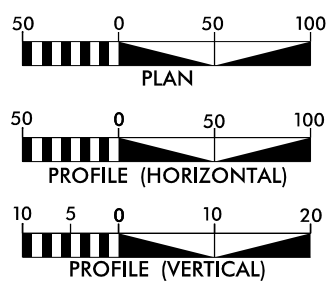

CONCEPT PLANS ONLY  
DO NOT USE FOR CONSTRUCTION  
INCOMPLETE PLANS  
DO NOT USE FOR R/W ACQUISITION

### LEGEND

- BRIDGE PIERS
- AT-GRADE TRK
- ELEVATED TRK
- WETLANDS
- STATION



Prepared in the Office of



URS Corporation - North Carolina  
1600 Perimeter Park Drive, Suite 400  
Morrisville, North Carolina 27560  
Phone (919)461-1100 Fax (919)461-1415  
NC Lic.# C-2243



3220 GLEN ROYAL RD. RALEIGH, NC 27617  
TELE 919.788.0224 FAX 919.788.0232  
NC LICENSE #P-0189

### PLAN AND PROFILE

### SEGMENT D

PLAN &  
PROFILE

SHEET:  
D2 - 11



# SEGMENT D – SOUTH SQUARE / US 15-501

PLAN AND PROFILE SHEETS





# UNIVERSITY DRIVE

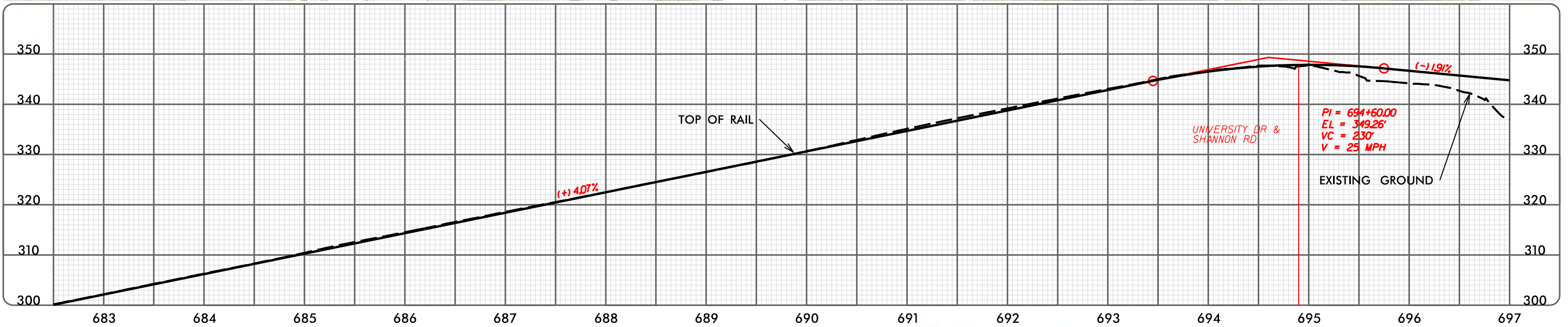

### GRAPHIC SCALES

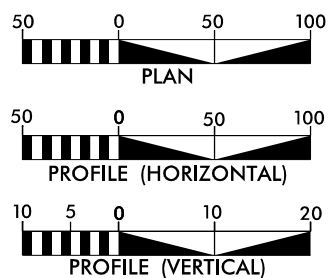

CONCEPT PLANS ONLY  
DO NOT USE FOR CONSTRUCTION  
INCOMPLETE PLANS  
DO NOT USE FOR R/W ACQUISITION

### LEGEND

- BRIDGE PIERS
- AT-GRADE TRK
- ELEVATED TRK
- WETLANDS
- STATION



Prepared in the Office of



URS Corporation - North Carolina  
1600 Perimeter Park Drive, Suite 400  
Morrisville, North Carolina 27560  
Phone (919)461-1100 Fax (919)461-1415  
NC Lic.# C-2243



3220 GLEN ROYAL RD. RALEIGH, NC 27617  
TELE 919.788.0224 FAX 919.788.0232  
NC LICENSE #P-0189

### PLAN AND PROFILE

### SEGMENT D

PLAN &  
PROFILE

SHEET:  
D - 11



# SOUTH SQUARE STATION

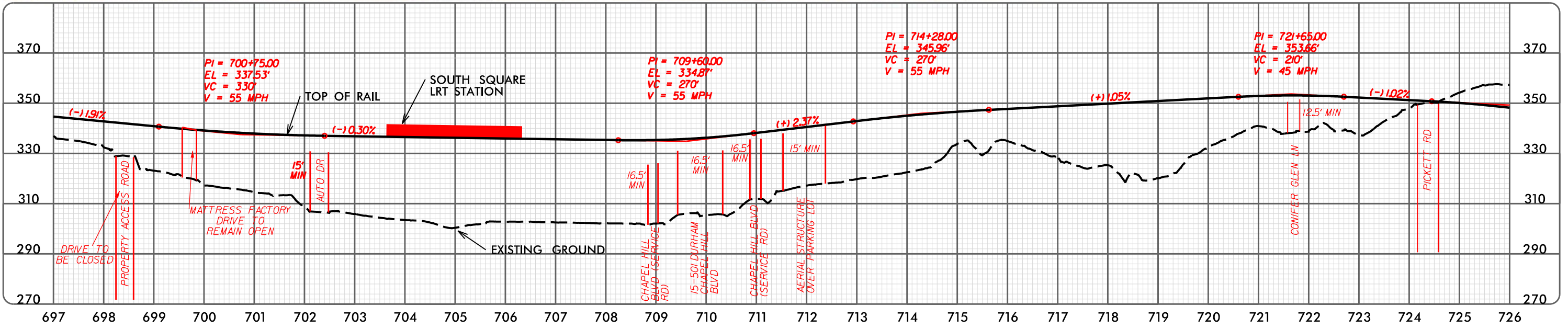
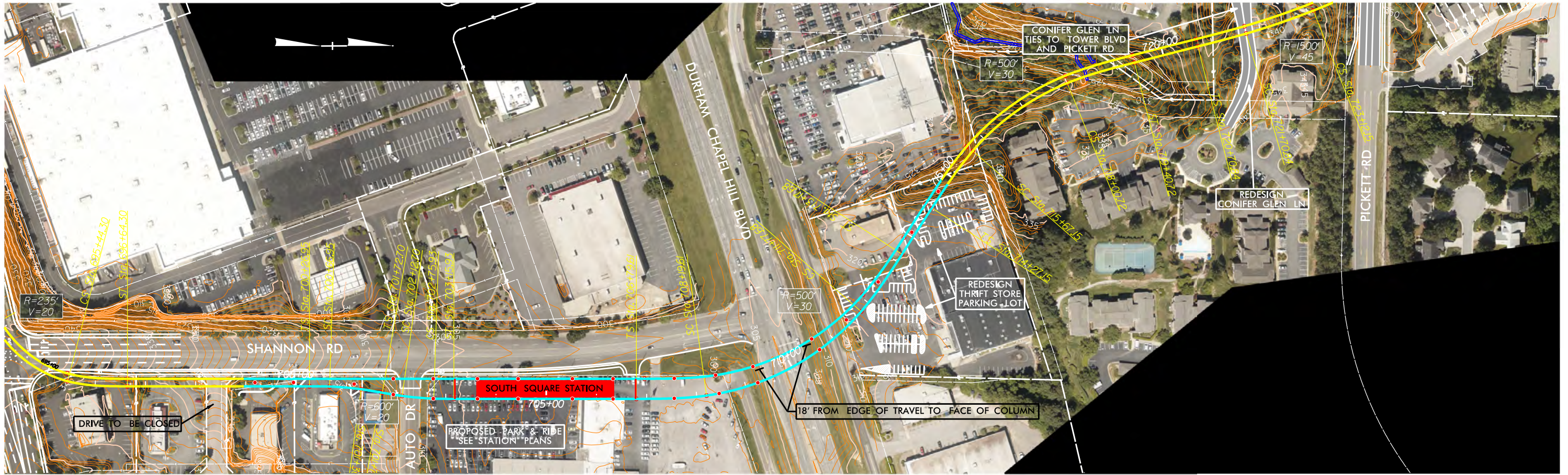

### GRAPHIC SCALES

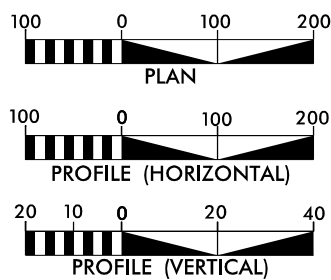

**CONCEPT PLANS ONLY**  
DO NOT USE FOR CONSTRUCTION  
**INCOMPLETE PLANS**  
DO NOT USE FOR R/W ACQUISITION

### LEGEND

- BRIDGE PIERS
- AT-GRADE TRK
- ELEVATED TRK
- WETLANDS
- STATION



Prepared in the Office of



URS Corporation - North Carolina  
1600 Perimeter Park Drive, Suite 400  
Morrisville, North Carolina 27560  
Phone (919)461-1100 Fax (919)461-1415  
NC Lic.# C-2243



3220 GLEN ROYAL RD. RALEIGH, NC 27617  
TELE 919.788.0224 FAX 919.788.0232  
NC LICENSE #P-0189

### PLAN AND PROFILE

#### SEGMENT D

**PLAN &  
PROFILE**

**SHEET:**  
**D - 12**



# ALONG U.S. ROUTE 15-501

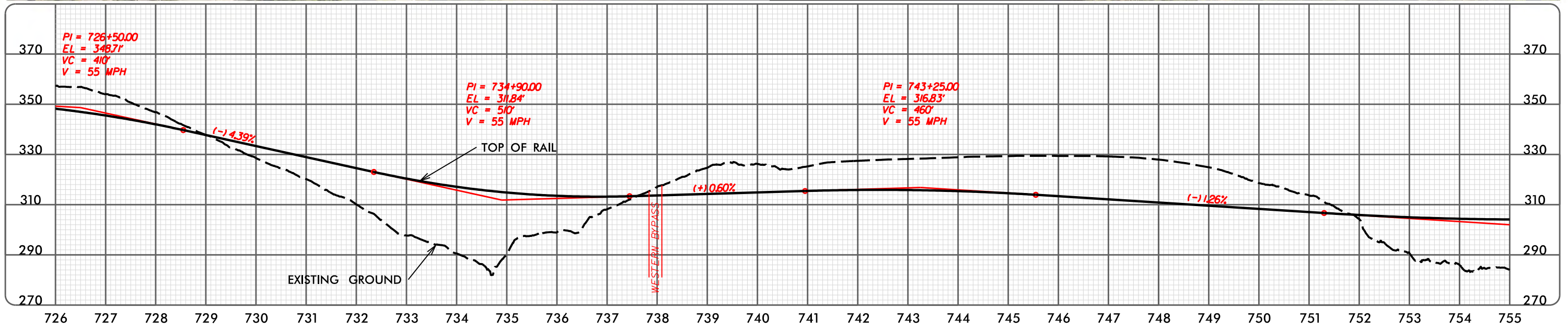
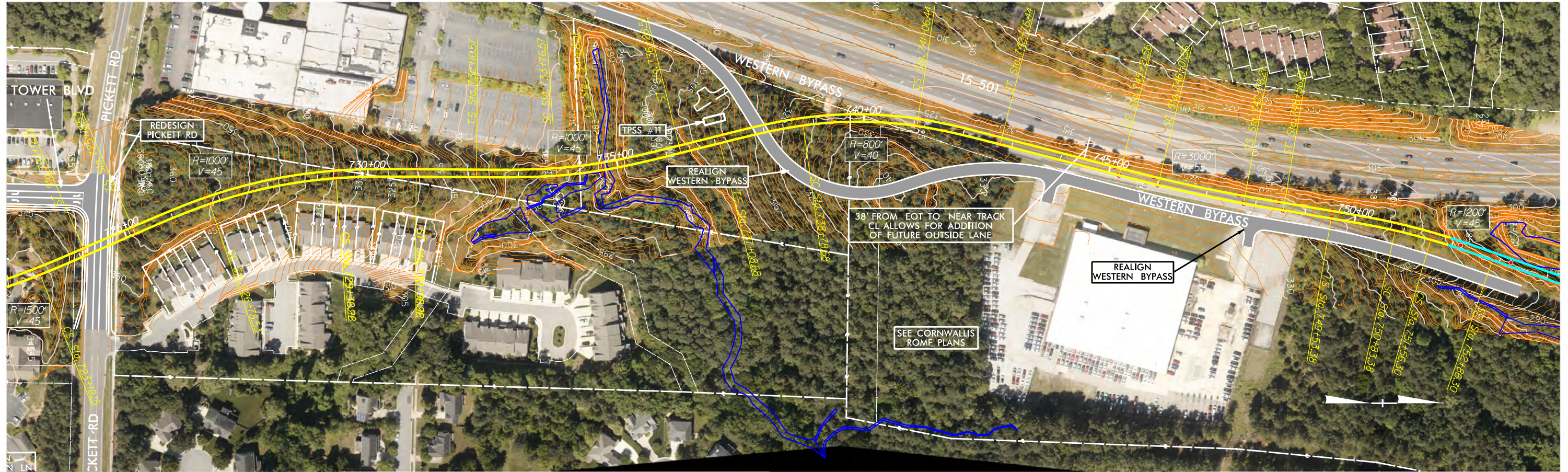

### GRAPHIC SCALES

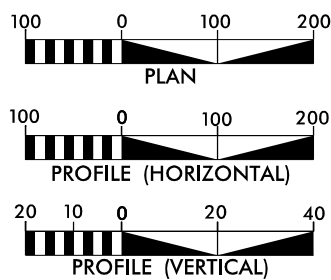

CONCEPT PLANS ONLY  
DO NOT USE FOR CONSTRUCTION  
INCOMPLETE PLANS  
DO NOT USE FOR R/W ACQUISITION

### LEGEND

- BRIDGE PIERS
- AT-GRADE TRK
- ELEVATED TRK
- WETLANDS
- STATION



Prepared in the Office of



URS Corporation - North Carolina  
1600 Perimeter Park Drive, Suite 400  
Morrisville, North Carolina 27560  
Phone (919)461-1100 Fax (919)461-1415  
NC Lic.# C-2243



3220 GLEN ROYAL RD. RALEIGH, NC 27617  
TELE 919.788.0224 FAX 919.788.0232  
NC LICENSE #P-0189

### PLAN AND PROFILE

### SEGMENT D

PLAN &  
PROFILE

SHEET:  
D - 13



# ALONG U.S. ROUTE 15-501

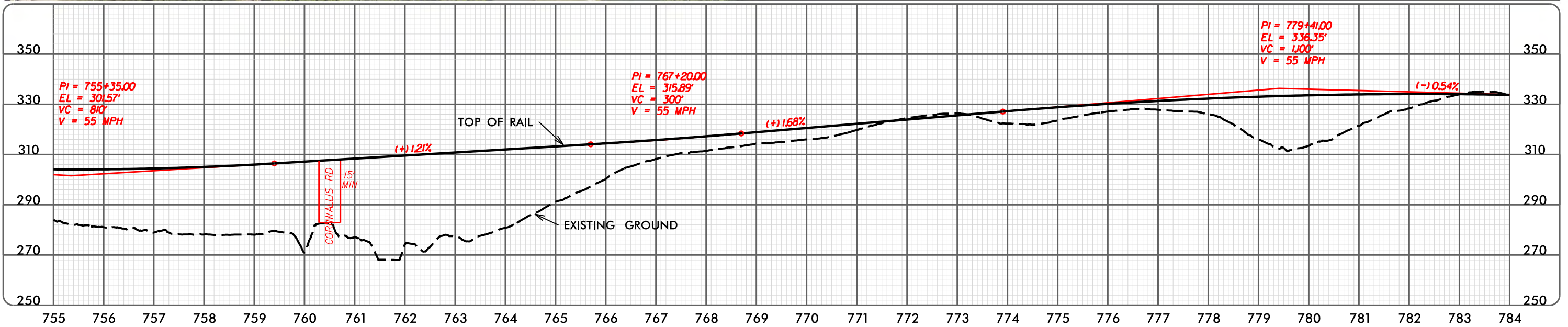
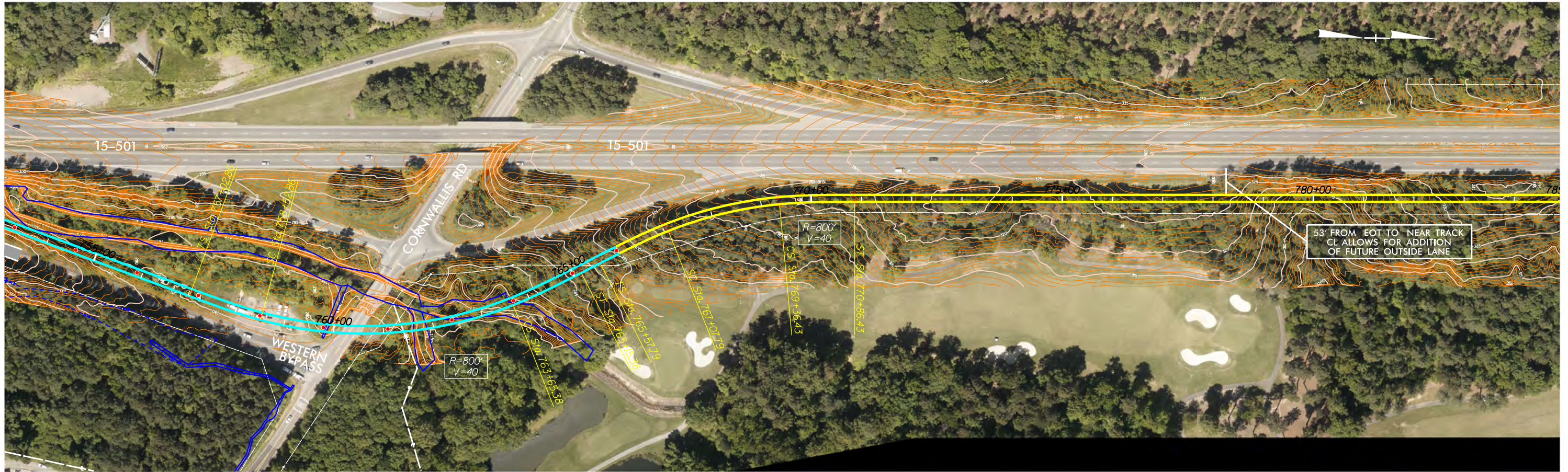

### GRAPHIC SCALES

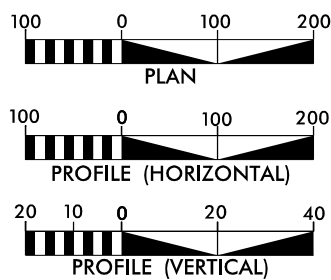

CONCEPT PLANS ONLY  
DO NOT USE FOR CONSTRUCTION  
INCOMPLETE PLANS  
DO NOT USE FOR R/W ACQUISITION

### LEGEND

- BRIDGE PIERS
- AT-GRADE TRK
- ELEVATED TRK
- WETLANDS
- STATION



Prepared in the Office of



URS Corporation - North Carolina  
1600 Perimeter Park Drive, Suite 400  
Morrisville, North Carolina 27560  
Phone (919)461-1100 Fax (919)461-1415  
NC Lic.# C-2243



3220 GLEN ROYAL RD. RALEIGH, NC 27617  
TELE 919.788.0224 FAX 919.788.0232  
NC LICENSE #P-0189

### PLAN AND PROFILE

### SEGMENT D

PLAN &  
PROFILE

SHEET:  
D - 14



# ALONG U.S. ROUTE 15-501

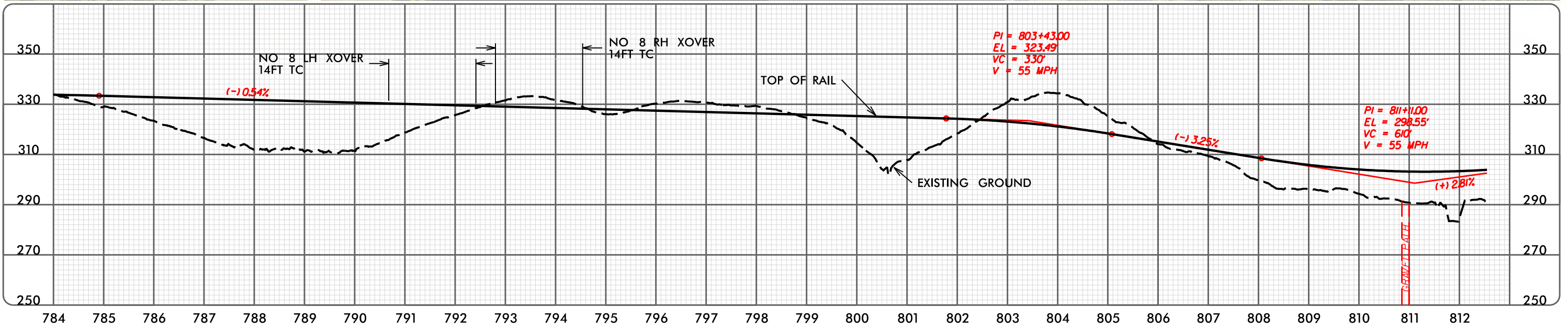
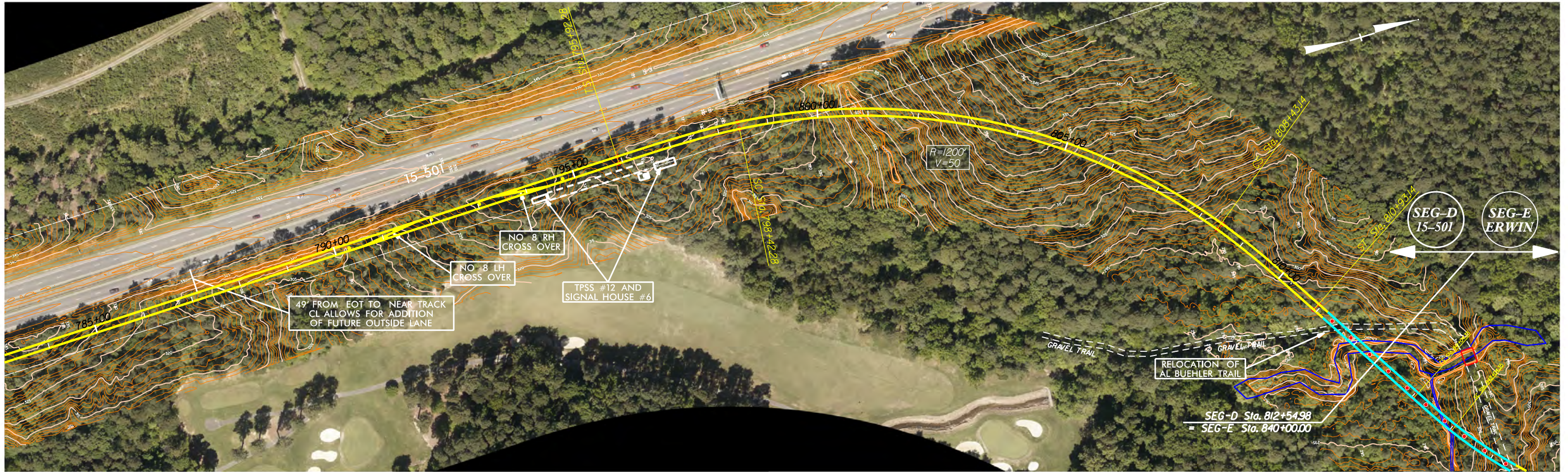

### GRAPHIC SCALES

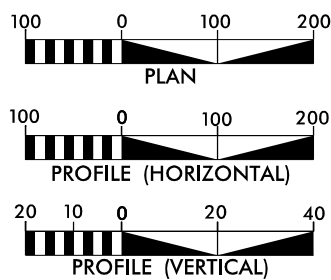

CONCEPT PLANS ONLY  
DO NOT USE FOR CONSTRUCTION  
INCOMPLETE PLANS  
DO NOT USE FOR R/W ACQUISITION

### LEGEND

- BRIDGE PIERS
- AT-GRADE TRK
- ELEVATED TRK
- WETLANDS
- STATION



Prepared in the Office of



URS Corporation - North Carolina  
1600 Perimeter Park Drive, Suite 400  
Morrisville, North Carolina 27560  
Phone (919)461-1100 Fax (919)461-1415  
NC Lic.# C-2243



3220 GLEN ROYAL RD. RALEIGH, NC 27617  
TELE 919.788.0224 FAX 919.788.0232  
NC LICENSE #P-0189

### PLAN AND PROFILE

### SEGMENT D

PLAN &  
PROFILE

SHEET:  
D - 15



# SEGMENT E – ERWIN ROAD

PLAN AND PROFILE SHEETS





# ERWIN ROAD

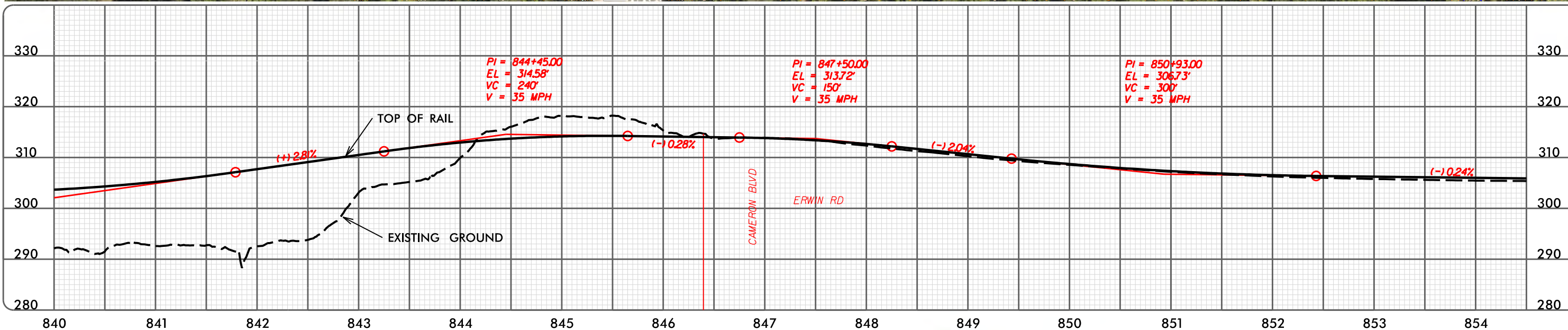
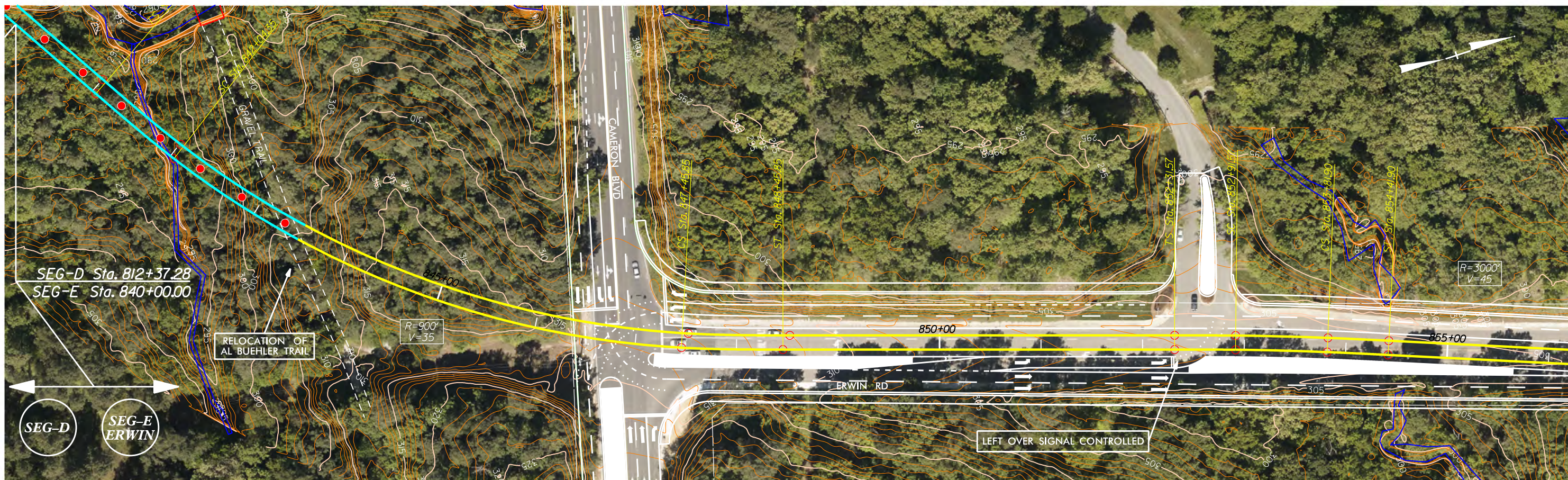

### GRAPHIC SCALES

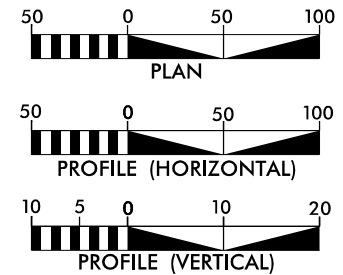

CONCEPT PLANS ONLY  
DO NOT USE FOR CONSTRUCTION  
INCOMPLETE PLANS  
DO NOT USE FOR R/W ACQUISITION

### LEGEND

- BRIDGE PIERS
- AT-GRADE TRK
- ELEVATED TRK
- WETLANDS
- STATION



Prepared in the Office of  
**URS**  
URS Corporation - North Carolina  
1600 Perimeter Park Drive, Suite 400  
Morrisville, North Carolina 27560  
Phone (919)461-1100 Fax (919)461-1415  
NC Lic.# C-2243

**CH ENGINEERING**  
3220 GLEN ROYAL RD. RALEIGH, NC 27617  
TELE 919.788.0224 FAX 919.788.0232  
NC LICENSE #P-0189

### PLAN AND PROFILE

SEGMENT E

PLAN &  
PROFILE

SHEET:  
E - 01

7/22/2015



# ERWIN ROAD

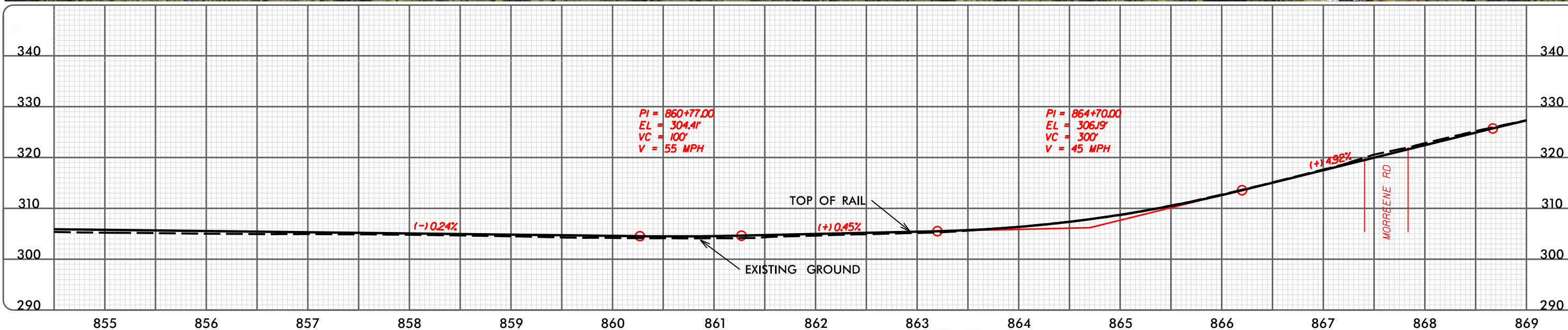
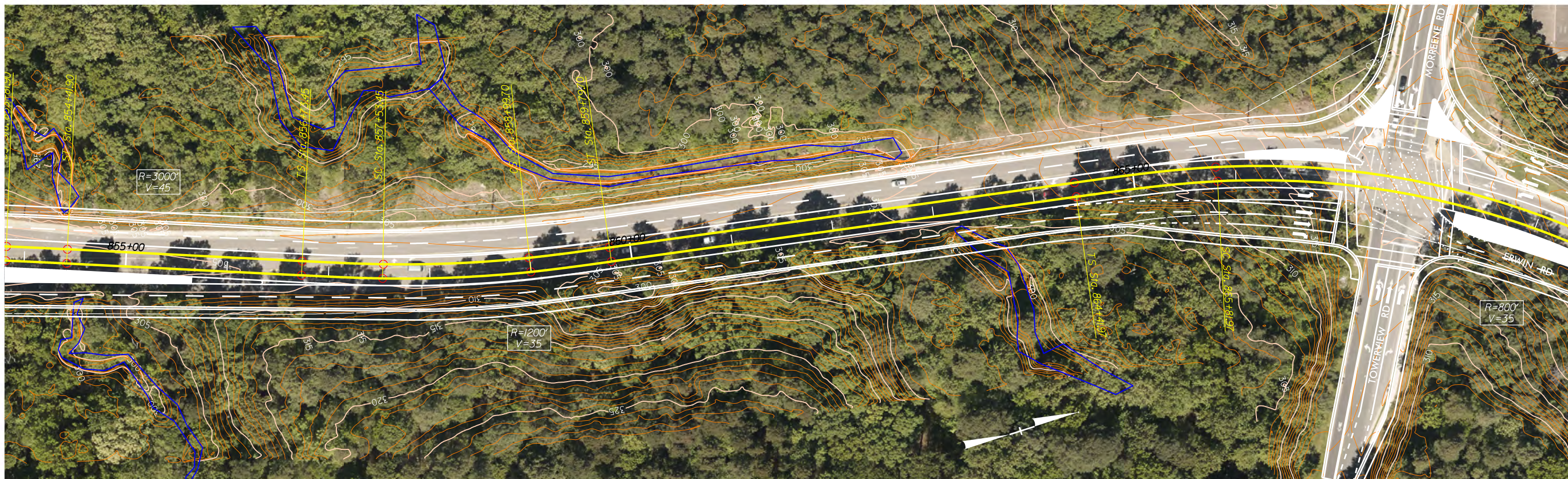

### GRAPHIC SCALES

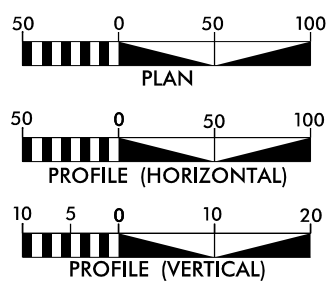

CONCEPT PLANS ONLY  
DO NOT USE FOR CONSTRUCTION  
INCOMPLETE PLANS  
DO NOT USE FOR R/W ACQUISITION

### LEGEND

- BRIDGE PIERS
- AT-GRADE TRK
- ELEVATED TRK
- WETLANDS
- STATION



Prepared in the Office of  
**URS**  
URS Corporation - North Carolina  
1600 Perimeter Park Drive, Suite 400  
Morrisville, North Carolina 27560  
Phone (919)461-1100 Fax (919)461-1415  
NC Lic.# C-2243



3220 GLEN ROYAL RD. RALEIGH, NC 27617  
TELE 919.788.0224 FAX 919.788.0232  
NC LICENSE #P-0189

### PLAN AND PROFILE

### SEGMENT E

PLAN &  
PROFILE

SHEET:  
E - 02

3/12/2015



# ERWIN ROAD

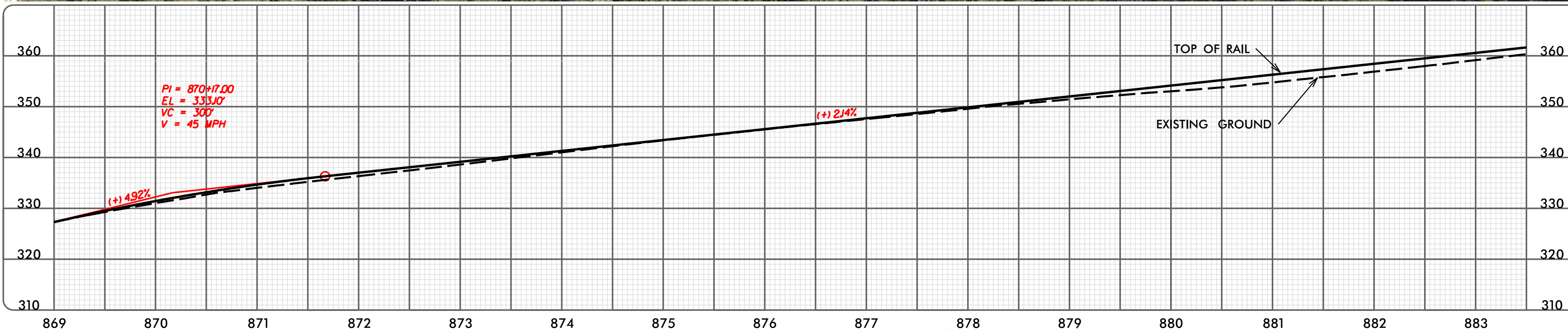
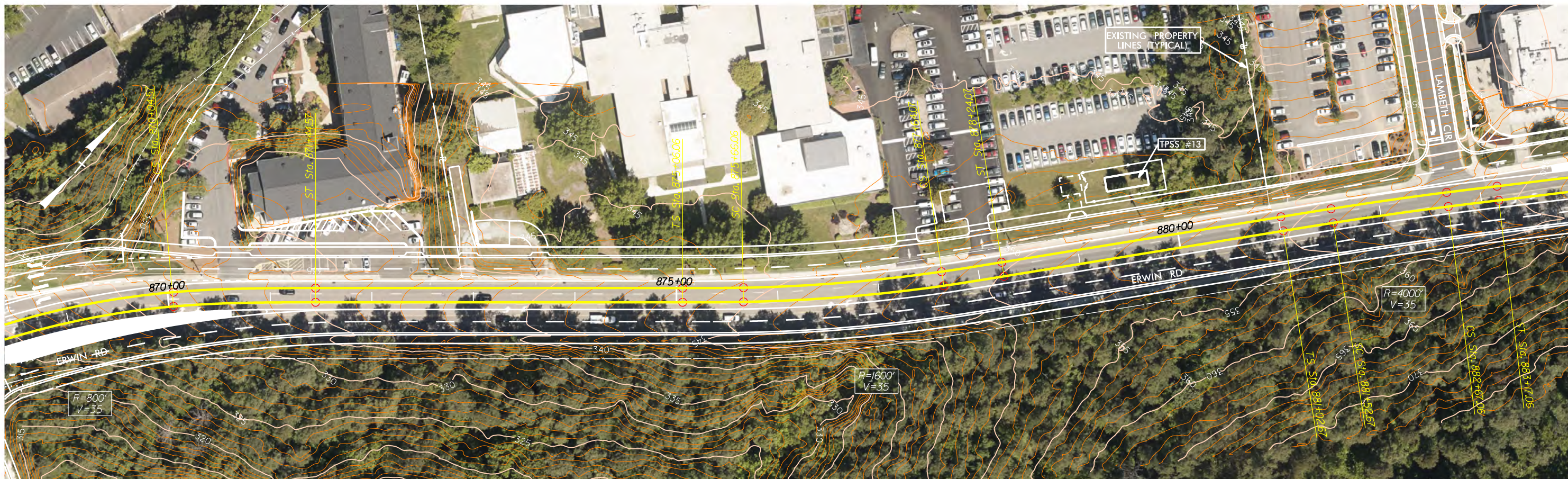

### GRAPHIC SCALES

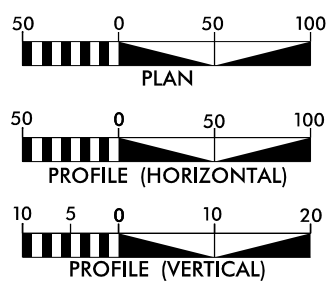

CONCEPT PLANS ONLY  
DO NOT USE FOR CONSTRUCTION  
INCOMPLETE PLANS  
DO NOT USE FOR R/W ACQUISITION

### LEGEND

- BRIDGE PIERS
- AT-GRADE TRK
- ELEVATED TRK
- WETLANDS
- STATION



Prepared in the Office of  
**URS**  
URS Corporation - North Carolina  
1600 Perimeter Park Drive, Suite 400  
Morrisville, North Carolina 27560  
Phone (919)461-1100 Fax (919)461-1415  
NC Lic.# C-2243



3220 GLEN ROYAL RD. RALEIGH, NC 27617  
TELE 919.788.0224 FAX 919.788.0232  
NC LICENSE #P-0189

### PLAN AND PROFILE

SEGMENT E

PLAN &  
PROFILE

SHEET:  
E - 03

3/31/2015



# LASALLE STREET STATION

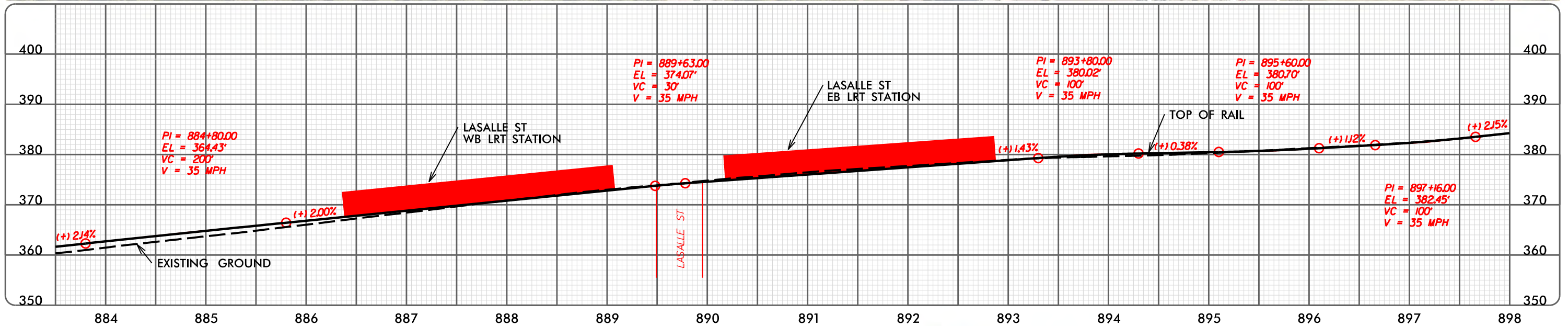

### GRAPHIC SCALES

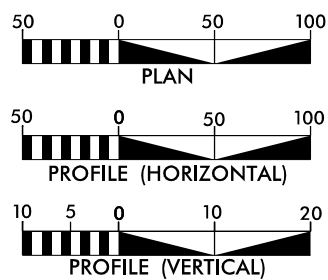

CONCEPT PLANS ONLY  
DO NOT USE FOR CONSTRUCTION  
INCOMPLETE PLANS  
DO NOT USE FOR R/W ACQUISITION

### LEGEND

- BRIDGE PIERS
- AT-GRADE TRK
- ELEVATED TRK
- WETLANDS
- █ STATION



Prepared in the Office of



URS Corporation - North Carolina  
1600 Perimeter Park Drive, Suite 400  
Morrisville, North Carolina 27560  
Phone (919)461-1100 Fax (919)461-1415  
NC Lic.# C-2243



3220 GLEN ROYAL RD. RALEIGH, NC 27617  
TELE 919.788.0224 FAX 919.788.0232  
NC LICENSE #P-0189

### PLAN AND PROFILE

SEGMENT E

PLAN &  
PROFILE

SHEET:  
E - 04



# SEGMENT E – TRENT/FLOWERS DRIVE ALTERNATIVE

## PLAN AND PROFILE SHEETS





# ERWIN ROAD - TRENT / FLOWERS DRIVE ALTERNATIVE

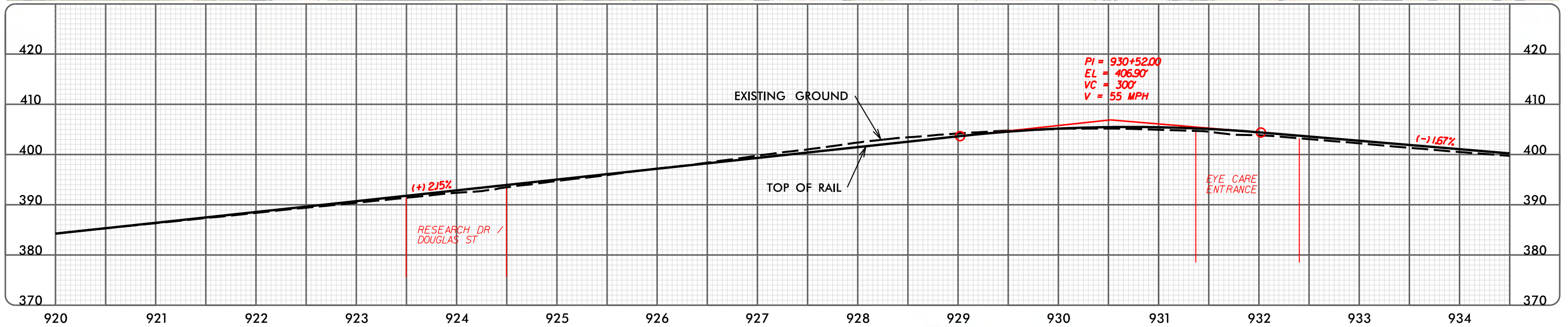
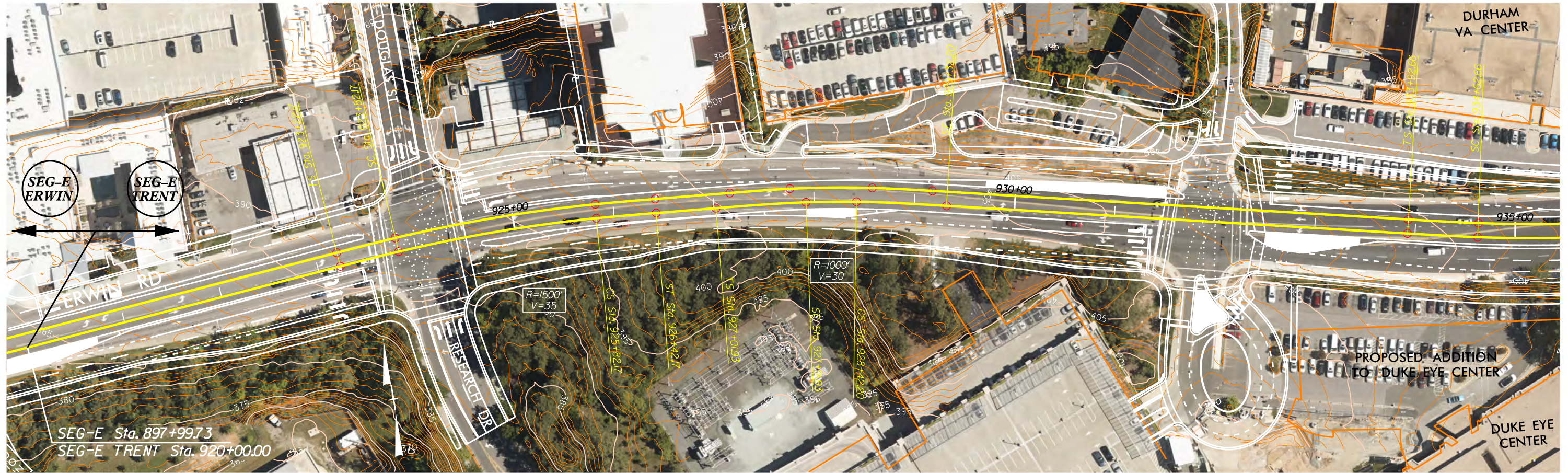

### GRAPHIC SCALES

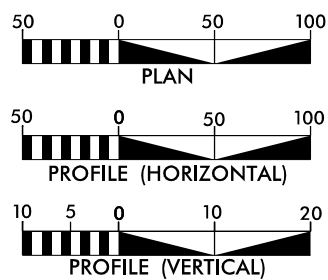

CONCEPT PLANS ONLY  
DO NOT USE FOR CONSTRUCTION  
INCOMPLETE PLANS  
DO NOT USE FOR R/W ACQUISITION

### LEGEND

- BRIDGE PIERS
- AT-GRADE TRK
- ELEVATED TRK
- WETLANDS
- STATION



Prepared in the Office of



URS Corporation - North Carolina  
1600 Perimeter Park Drive, Suite 400  
Morrisville, North Carolina 27560  
Phone (919)461-1100 Fax (919)461-1415  
NC Lic.# C-2243



3220 GLEN ROYAL RD. RALEIGH, NC 27617  
TELE 919.788.0224 FAX 919.788.0232  
NC LICENSE #P-0189

### PLAN AND PROFILE

SEGMENT E

PLAN &  
PROFILE

SHEET:  
E - 05



# ERWIN ROAD - TRENT / FLOWERS DRIVE ALTERNATIVE

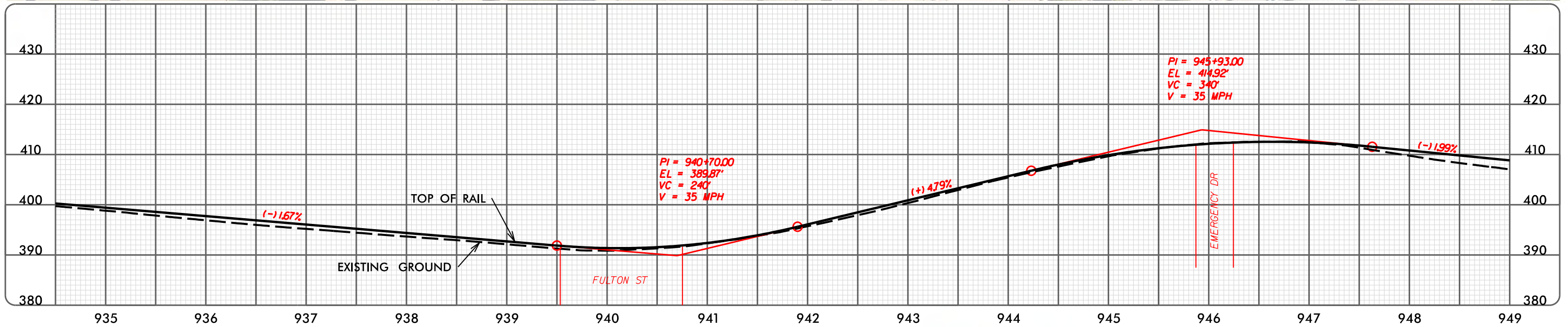
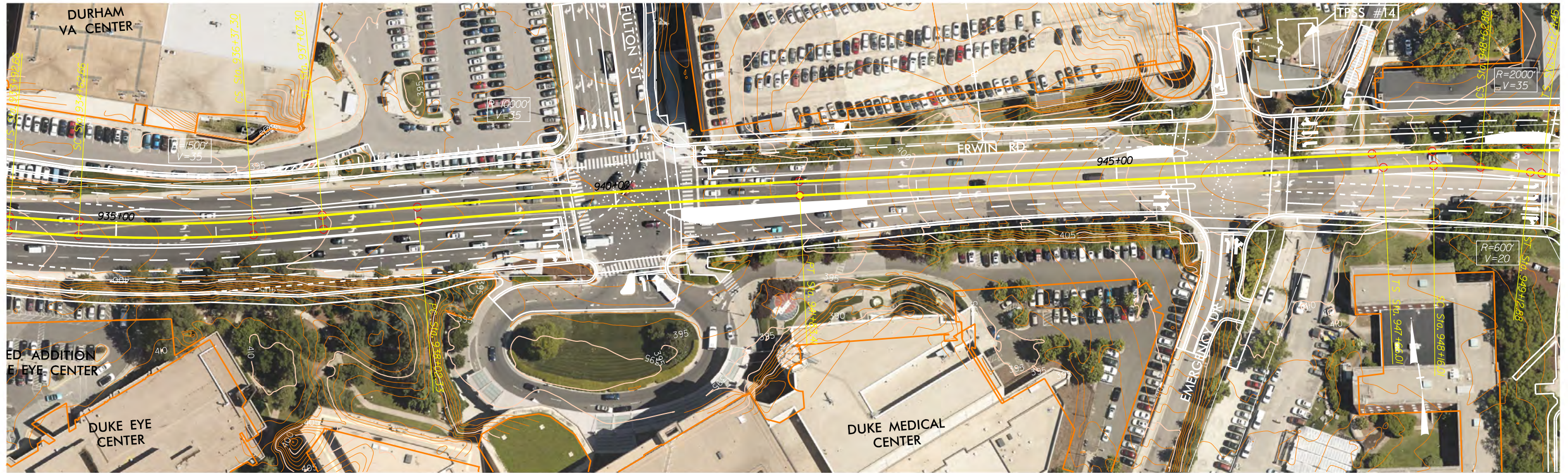

### GRAPHIC SCALES

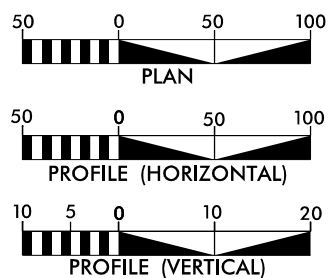

CONCEPT PLANS ONLY  
DO NOT USE FOR CONSTRUCTION  
INCOMPLETE PLANS  
DO NOT USE FOR R/W ACQUISITION

### LEGEND

- BRIDGE PIERS
- AT-GRADE TRK
- ELEVATED TRK
- WETLANDS
- STATION



Prepared in the Office of



URS Corporation - North Carolina  
1600 Perimeter Park Drive, Suite 400  
Morrisville, North Carolina 27560  
Phone (919)461-1100 Fax (919)461-1415  
NC Lic.# C-2243



3220 GLEN ROYAL RD. RALEIGH, NC 27617  
TELE 919.788.0224 FAX 919.788.0232  
NC LICENSE #P-0189

### PLAN AND PROFILE

SEGMENT E

PLAN &  
PROFILE

SHEET:  
E - 06



# TRENT /FLOWERS STATION - TRENT /FLOWERS DRIVE ALTERNATIVE

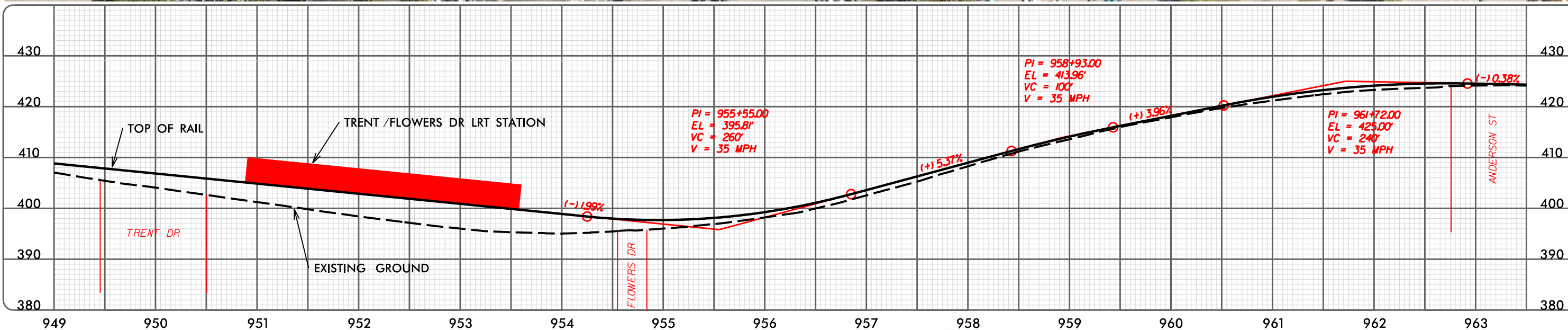
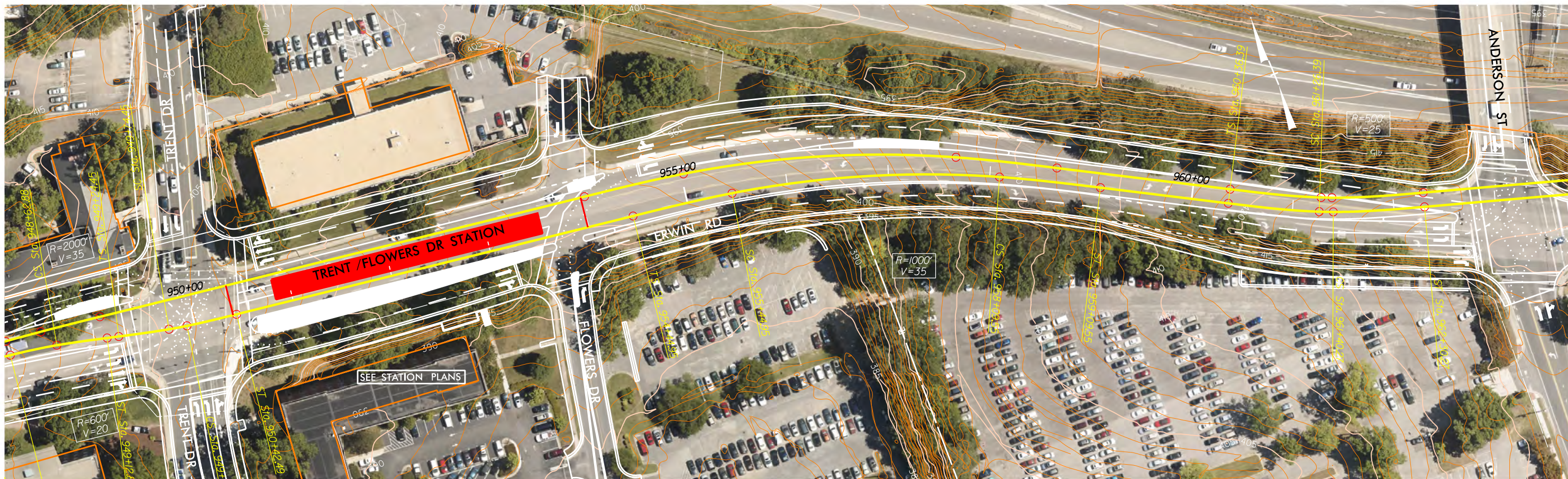

### GRAPHIC SCALES

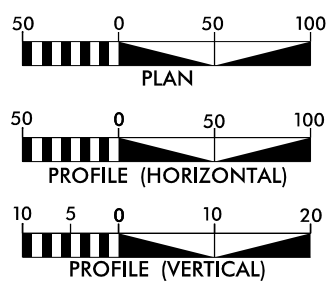

CONCEPT PLANS ONLY  
DO NOT USE FOR CONSTRUCTION  
INCOMPLETE PLANS  
DO NOT USE FOR R/W ACQUISITION

### LEGEND

- BRIDGE PIERS
- AT-GRADE TRK
- ELEVATED TRK
- WETLANDS
- █ STATION



Prepared in the Office of  
**URS**  
URS Corporation - North Carolina  
1600 Perimeter Park Drive, Suite 400  
Morrisville, North Carolina 27560  
Phone (919)461-1100 Fax (919)461-1415  
NC Lic.# C-2243



3220 GLEN ROYAL RD. RALEIGH, NC 27617  
TELE 919.788.0224 FAX 919.788.0232  
NC LICENSE #P-0189

### PLAN AND PROFILE

SEGMENT E

PLAN &  
PROFILE

SHEET:  
E - 07

4/8/2015



# ERWIN ROAD - TRENT / FLOWERS DRIVE ALTERNATIVE

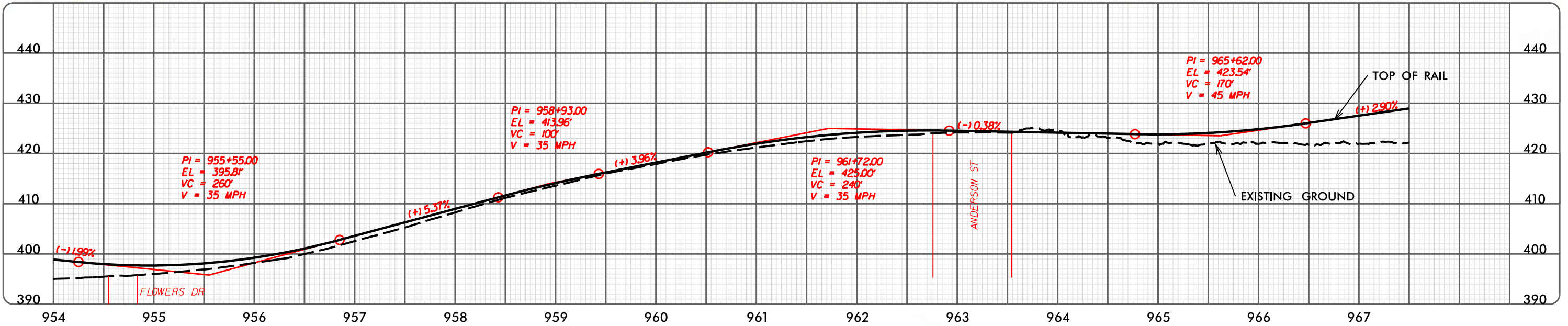
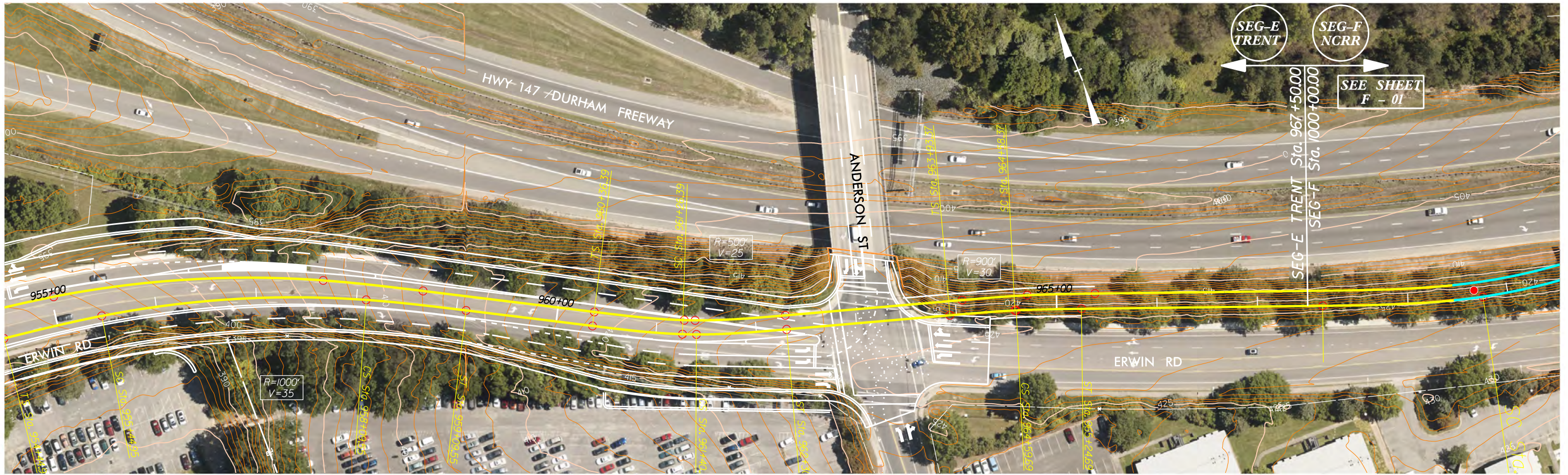

### GRAPHIC SCALES

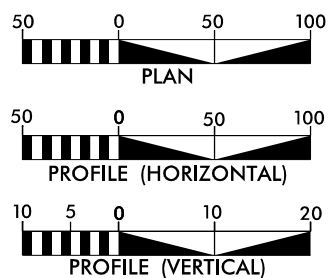

CONCEPT PLANS ONLY  
DO NOT USE FOR CONSTRUCTION  
INCOMPLETE PLANS  
DO NOT USE FOR R/W ACQUISITION

### LEGEND

- BRIDGE PIERS
- AT-GRADE TRK
- ELEVATED TRK
- WETLANDS
- STATION



Prepared in the Office of



URS Corporation - North Carolina  
1600 Perimeter Park Drive, Suite 400  
Morrisville, North Carolina 27560  
Phone (919)461-1100 Fax (919)461-1415  
NC Lic.# C-2243



3220 GLEN ROYAL RD. RALEIGH, NC 27617  
TELE 919.788.0224 FAX 919.788.0232  
NC LICENSE #P-0189

### PLAN AND PROFILE

SEGMENT E

PLAN &  
PROFILE

SHEET:  
E - 08

4/8/2015



# SEGMENT E – DUKE EYE CENTER ALTERNATIVE

PLAN AND PROFILE SHEETS





# DUKE EYE CENTER STATION - DUKE EYE CENTER ALTERNATIVE

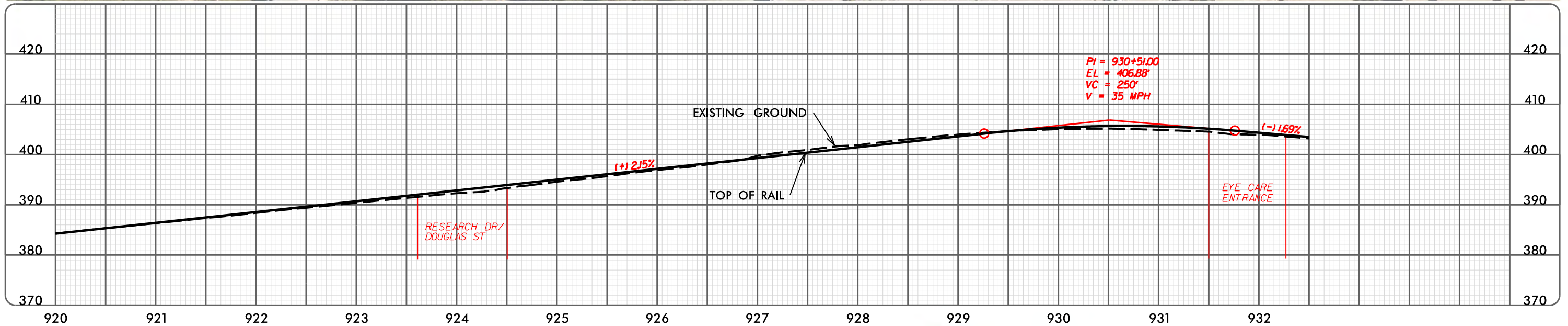
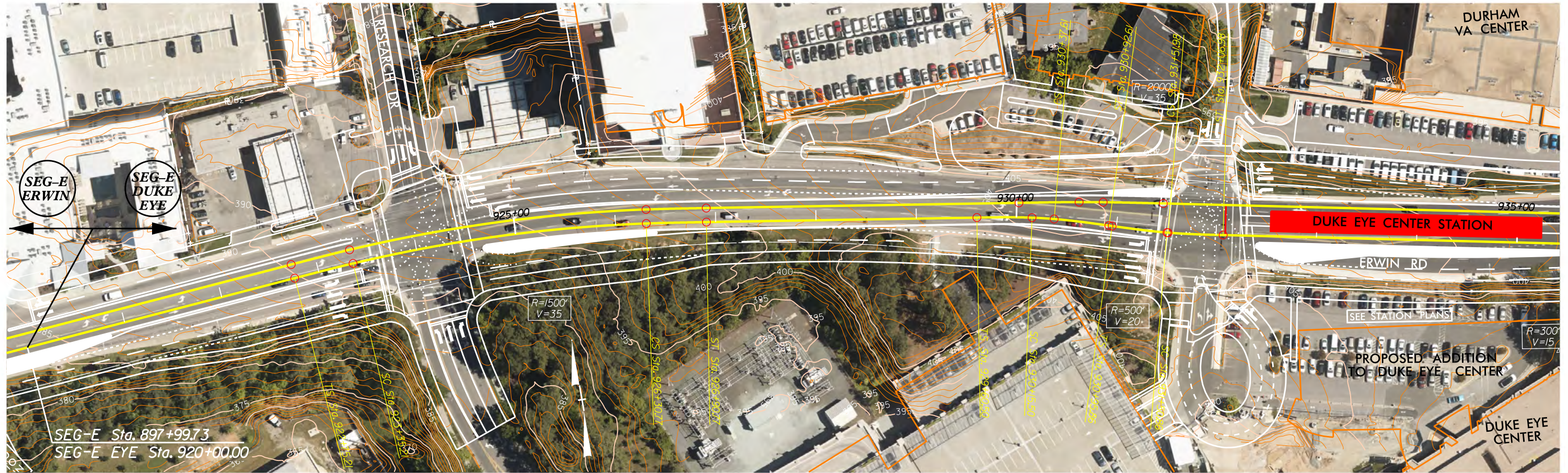

### GRAPHIC SCALES

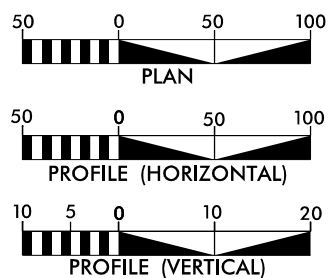

CONCEPT PLANS ONLY  
DO NOT USE FOR CONSTRUCTION  
INCOMPLETE PLANS  
DO NOT USE FOR R/W ACQUISITION

### LEGEND

- BRIDGE PIERS
- AT-GRADE TRK
- ELEVATED TRK
- WETLANDS
- ▬ STATION



Prepared in the Office of



URS Corporation - North Carolina  
1600 Perimeter Park Drive, Suite 400  
Morrisville, North Carolina 27560  
Phone (919)461-1100 Fax (919)461-1415  
NC Lic.# C-2243



3220 GLEN ROYAL RD. RALEIGH, NC 27617  
TELE 919.788.0224 FAX 919.788.0232  
NC LICENSE #P-0189

### PLAN AND PROFILE

SEGMENT E

PLAN &  
PROFILE

SHEET:  
E1 - 05



# DUKE EYE CENTER STATION - DUKE EYE CENTER ALTERNATIVE

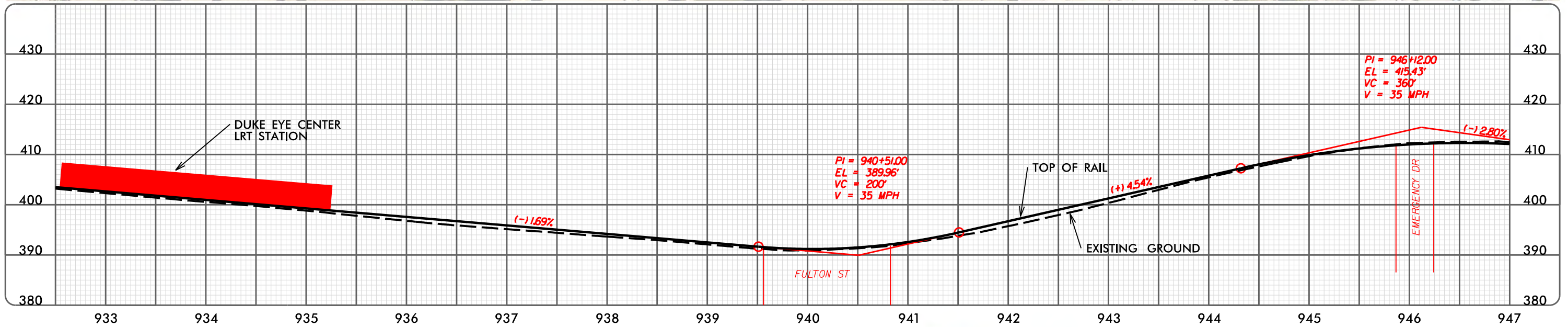
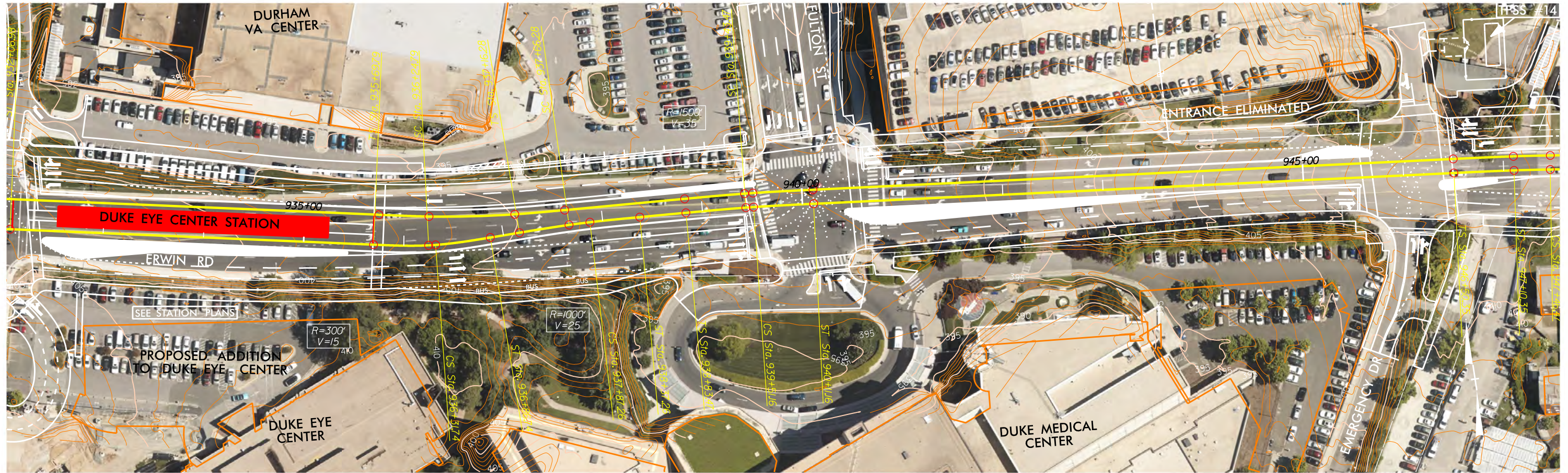

### GRAPHIC SCALES

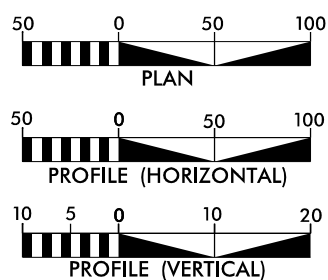

CONCEPT PLANS ONLY  
DO NOT USE FOR CONSTRUCTION  
INCOMPLETE PLANS  
DO NOT USE FOR R/W ACQUISITION

### LEGEND

- BRIDGE PIERS
- AT-GRADE TRK
- ELEVATED TRK
- WETLANDS
- █ STATION



Prepared in the Office of



URS Corporation - North Carolina  
1600 Perimeter Park Drive, Suite 400  
Morrisville, North Carolina 27560  
Phone (919)461-1100 Fax (919)461-1415  
NC Lic.# C-2243



3220 GLEN ROYAL RD. RALEIGH, NC 27617  
TELE 919.788.0224 FAX 919.788.0232  
NC LICENSE #P-0189

### PLAN AND PROFILE

SEGMENT E

PLAN &  
PROFILE

SHEET:  
E1 - 06



# ERWIN ROAD - DUKE EYE CENTER ALTERNATIVE

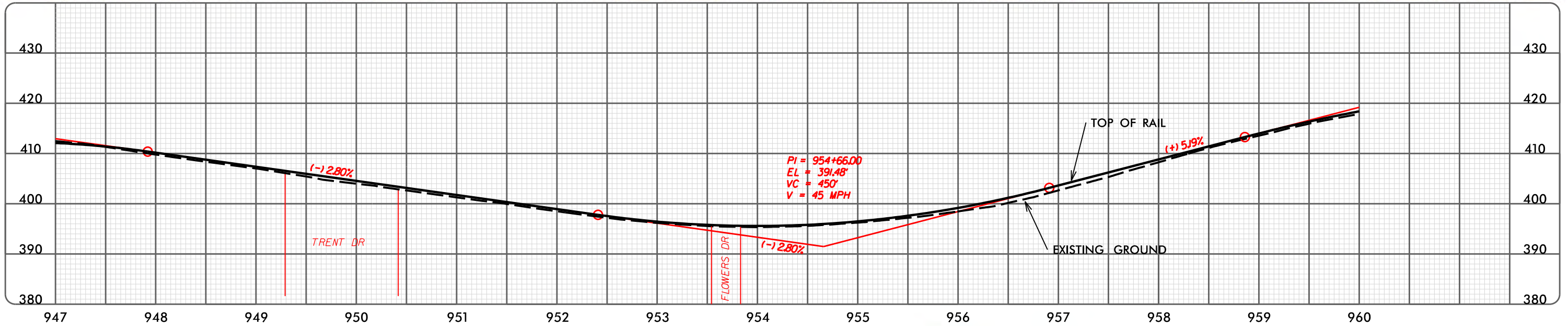
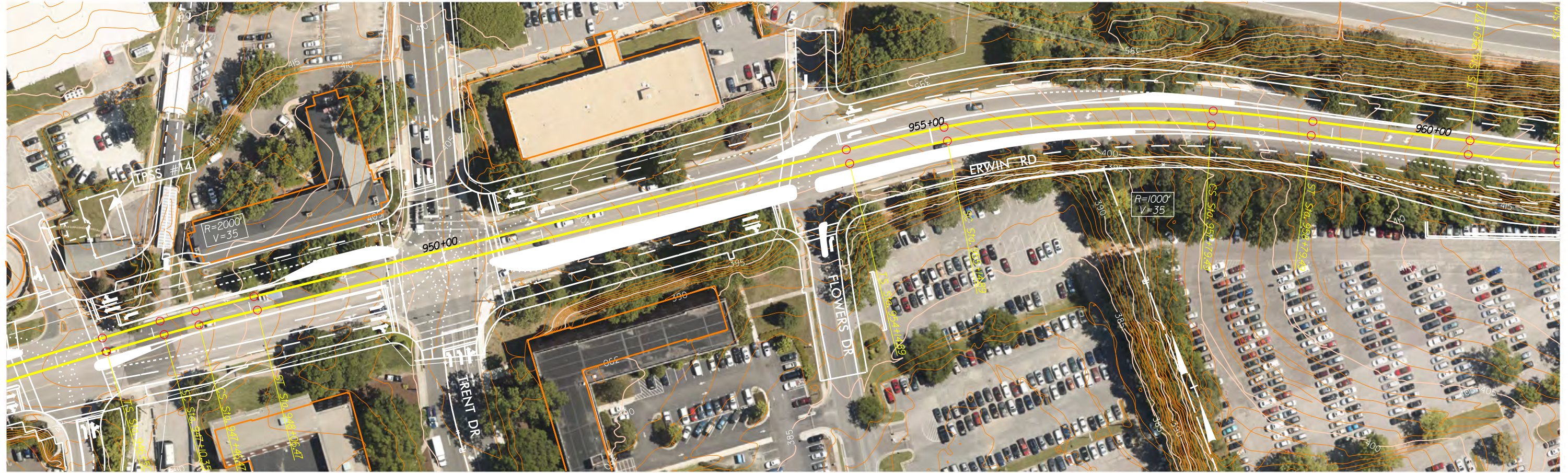

### GRAPHIC SCALES

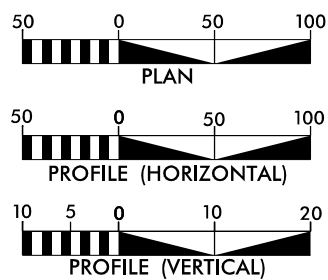

CONCEPT PLANS ONLY  
DO NOT USE FOR CONSTRUCTION  
INCOMPLETE PLANS  
DO NOT USE FOR R/W ACQUISITION

### LEGEND

- BRIDGE PIERS
- AT-GRADE TRK
- ELEVATED TRK
- WETLANDS
- STATION



Prepared in the Office of



URS Corporation - North Carolina  
1600 Perimeter Park Drive, Suite 400  
Morrisville, North Carolina 27560  
Phone (919)461-1100 Fax (919)461-1415  
NC Lic.# C-2243



3220 GLEN ROYAL RD. RALEIGH, NC 27617  
TELE 919.788.0224 FAX 919.788.0232  
NC LICENSE #P-0189

### PLAN AND PROFILE

SEGMENT E

PLAN &  
PROFILE

SHEET:  
E1 - 07



# ERWIN ROAD - DUKE EYE CENTER ALTERNATIVE

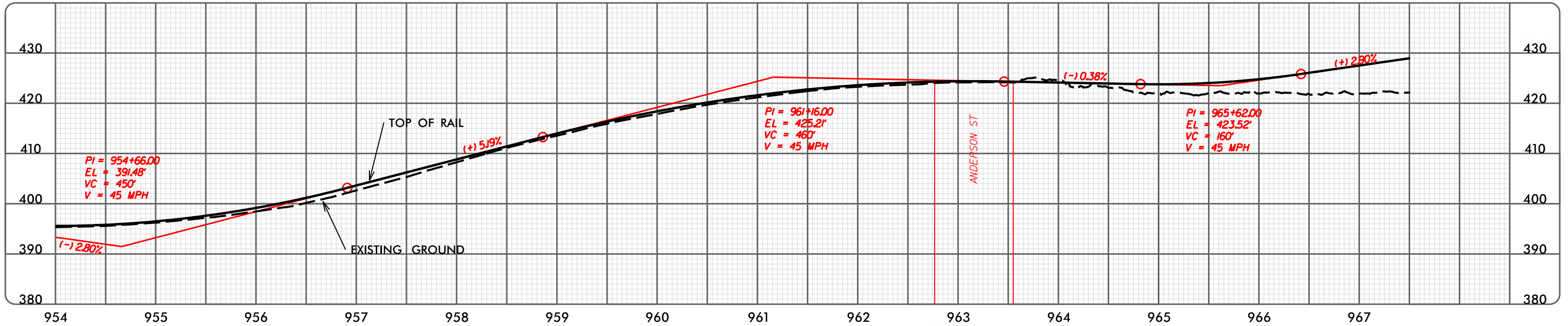
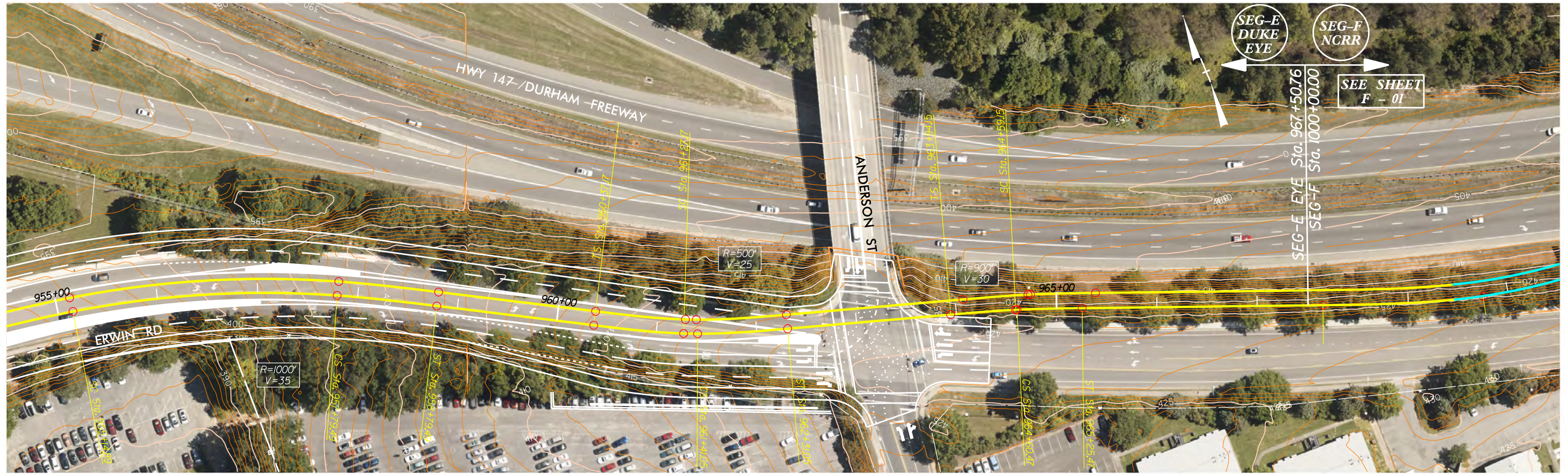

### GRAPHIC SCALES

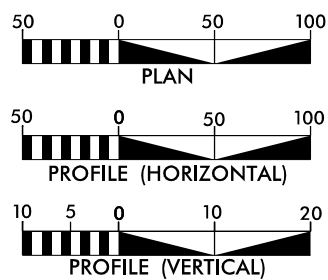

CONCEPT PLANS ONLY  
DO NOT USE FOR CONSTRUCTION  
INCOMPLETE PLANS  
DO NOT USE FOR R/W ACQUISITION

### LEGEND

- BRIDGE PIERS
- AT-GRADE TRK
- ELEVATED TRK
- WETLANDS
- STATION



Prepared in the Office of



URS Corporation - North Carolina  
1600 Perimeter Park Drive, Suite 400  
Morrisville, North Carolina 27560  
Phone (919)461-1100 Fax (919)461-1415  
NC Lic.# C-2243



3220 GLEN ROYAL RD. RALEIGH, NC 27617  
TELE 919.788.0224 FAX 919.788.0232  
NC LICENSE #P-0189

### PLAN AND PROFILE

#### SEGMENT E

PLAN &  
PROFILE

SHEET:  
E1 - 08



# SEGMENT F – NCRR

## PLAN AND PROFILE SHEETS





# NCRR CORRIDOR - NINTH STREET STATION

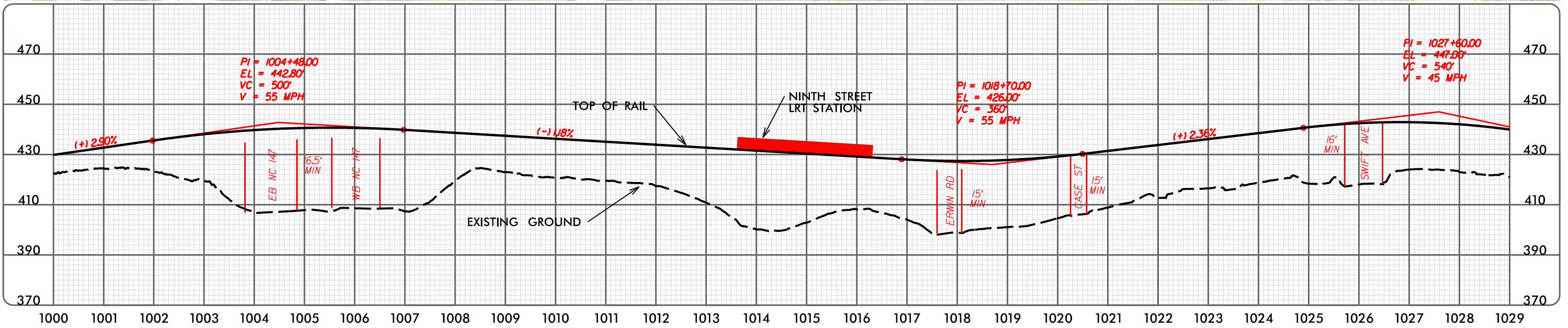
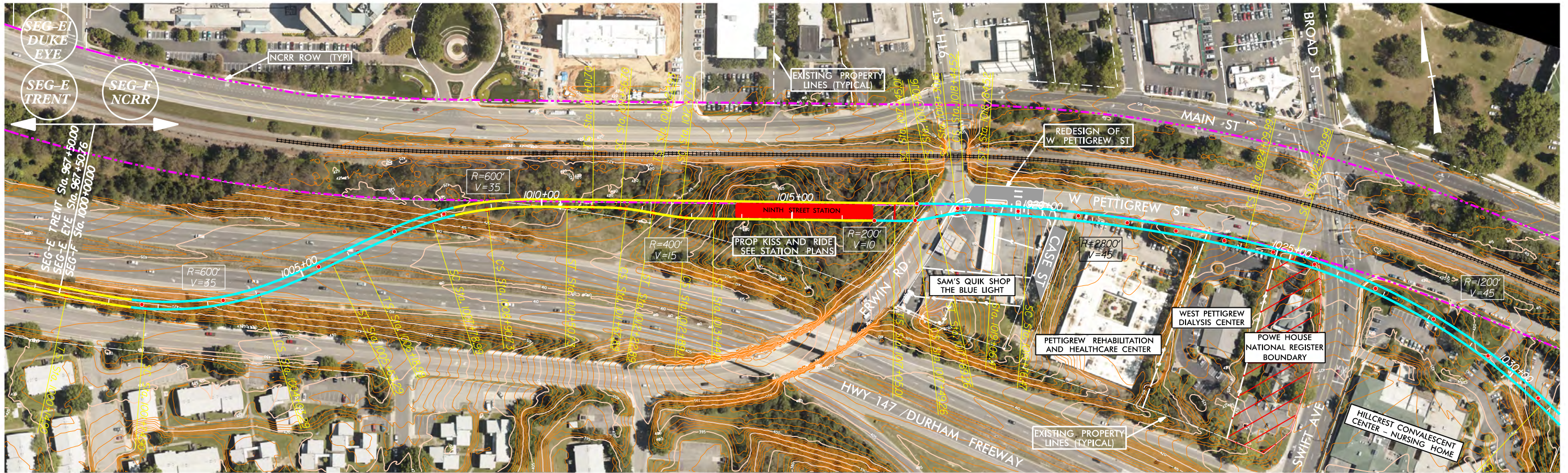

### GRAPHIC SCALES

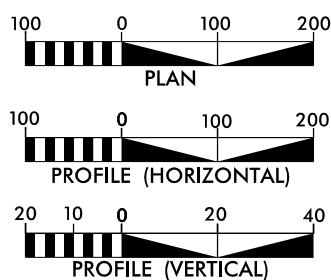

**CONCEPT PLANS ONLY**  
 DO NOT USE FOR CONSTRUCTION  
**INCOMPLETE PLANS**  
 DO NOT USE FOR R/W ACQUISITION

### LEGEND

- BRIDGE PIERS
- AT-GRADE TRK
- ELEVATED TRK
- EXIST NCRR
- WETLANDS
- STATION



URS Corporation - North Carolina  
 1600 Perimeter Park Drive, Suite 400  
 Morrisville, North Carolina 27560  
 Phone (919)461-1100 Fax (919)461-1415  
 NC Lic.# C-2243



3220 GLEN ROYAL RD. RALEIGH, NC 27617  
 TELE 919.788.0224 FAX 919.788.0232  
 NC LICENSE #P-0189

### PLAN AND PROFILE

#### SEGMENT F

PLAN & PROFILE

SHEET:  
F - 01



# NCRR CORRIDOR - BUCHANAN BOULEVARD STATION

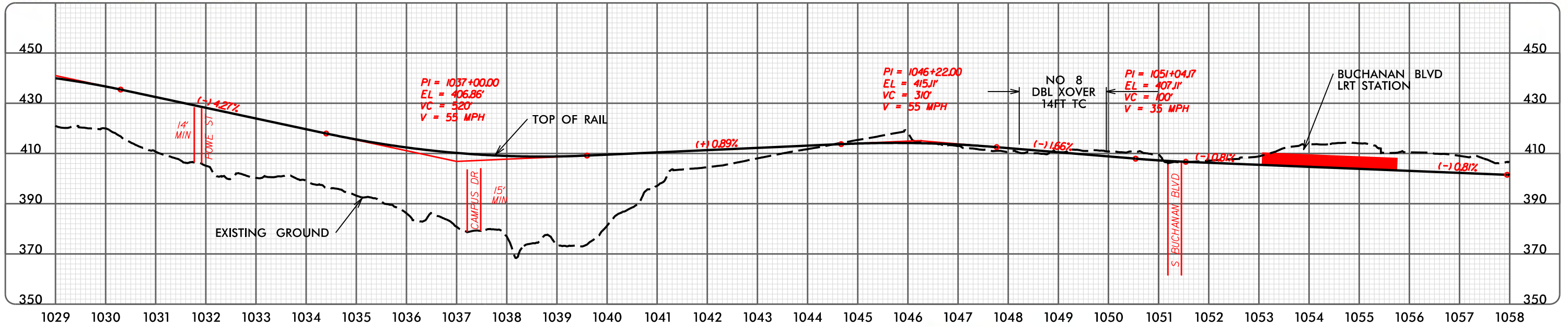
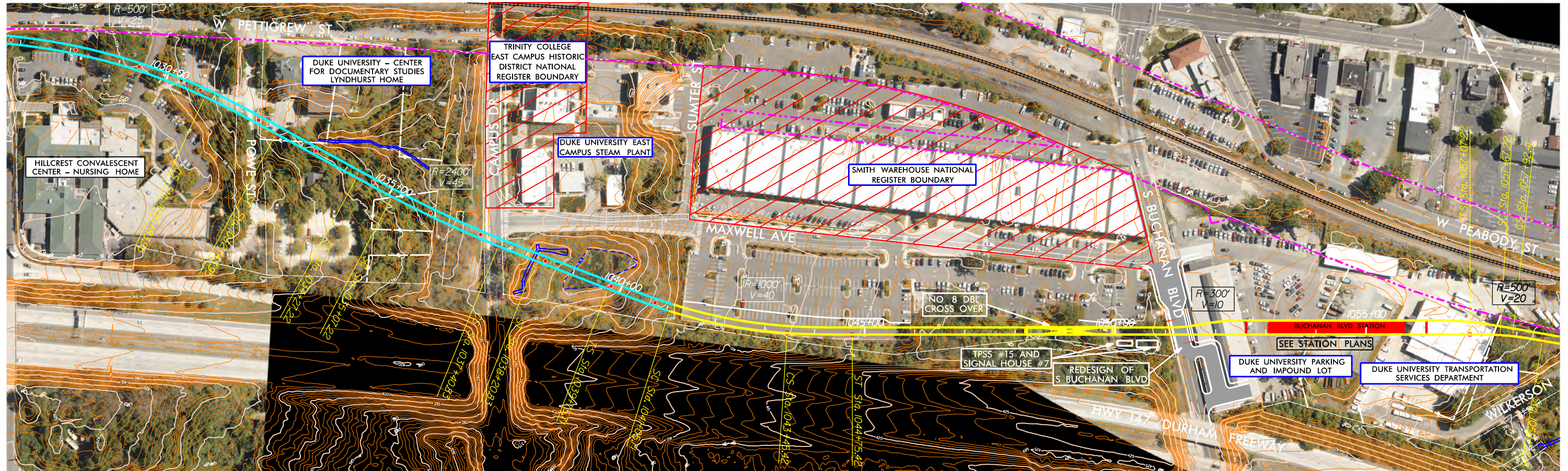

### GRAPHIC SCALES

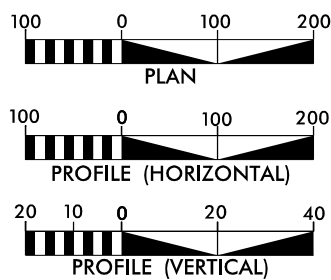

CONCEPT PLANS ONLY  
DO NOT USE FOR CONSTRUCTION  
INCOMPLETE PLANS  
DO NOT USE FOR R/W ACQUISITION

### LEGEND

- BRIDGE PIERS
- AT-GRADE TRK
- ELEVATED TRK
- EXIST NCRR
- WETLANDS
- STATION



URS Corporation - North Carolina  
1600 Perimeter Park Drive, Suite 400  
Morrisville, North Carolina 27560  
Phone (919)461-1100 Fax (919)461-1415  
NC Lic.# C-2243



3220 GLEN ROYAL RD. RALEIGH, NC 27617  
TELE 919.788.0224 FAX 919.788.0232  
NC LICENSE #P-0189

### PLAN AND PROFILE

SEGMENT F

PLAN &  
PROFILE

SHEET:  
F - 02



# NCRR CORRIDOR - DURHAM STATION

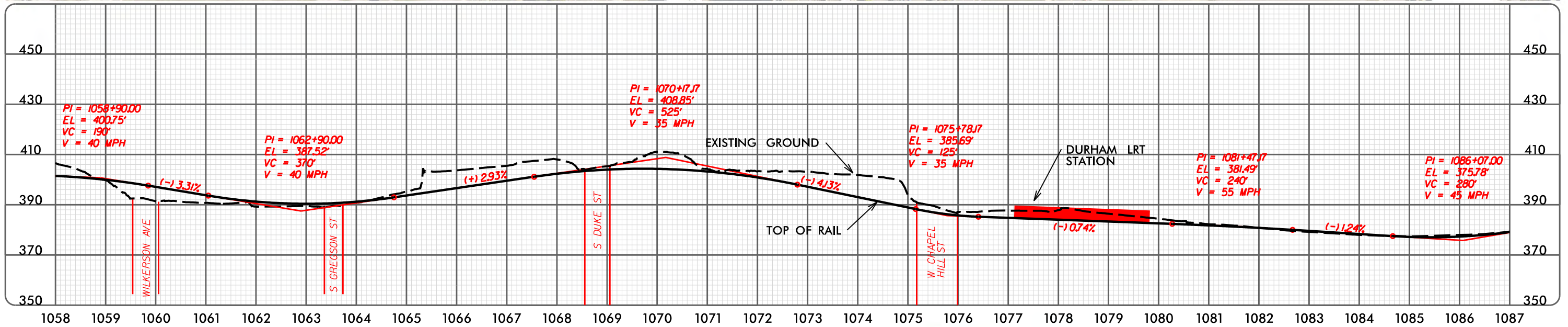
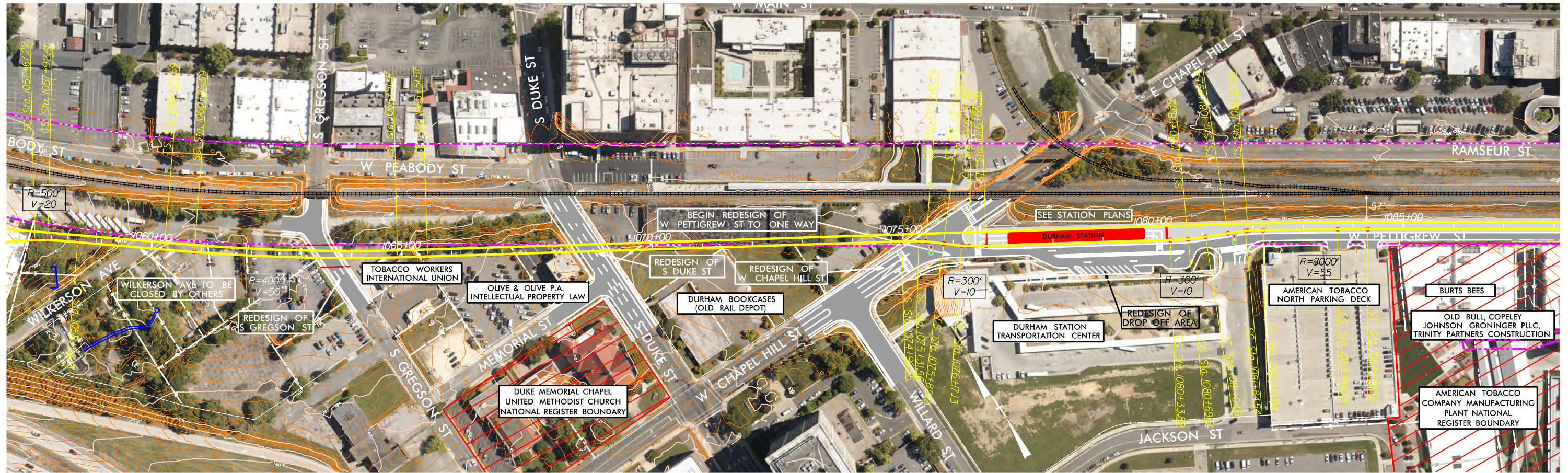

### GRAPHIC SCALES

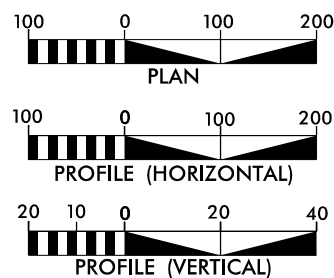

**CONCEPT PLANS ONLY**  
DO NOT USE FOR CONSTRUCTION  
**INCOMPLETE PLANS**  
DO NOT USE FOR R/W ACQUISITION

### LEGEND

- BRIDGE PIERS
- AT-GRADE TRK
- ELEVATED TRK
- EXIST NCRR
- WETLANDS
- STATION



Prepared in the Office of  
**URS**  
URS Corporation - North Carolina  
1600 Perimeter Park Drive, Suite 400  
Morrisville, North Carolina 27560  
Phone (919)461-1100 Fax (919)461-1415  
NC Lic.# C-2243

**CH ENGINEERING**  
3220 GLEN ROYAL RD. RALEIGH, NC 27617  
TELE 919.788.0224 FAX 919.788.0232  
NC LICENSE #P-0189

### PLAN AND PROFILE

SEGMENT F

**PLAN &  
PROFILE**

SHEET:  
F - 03



# NCRR CORRIDOR - ALONG PETTIGREW STREET

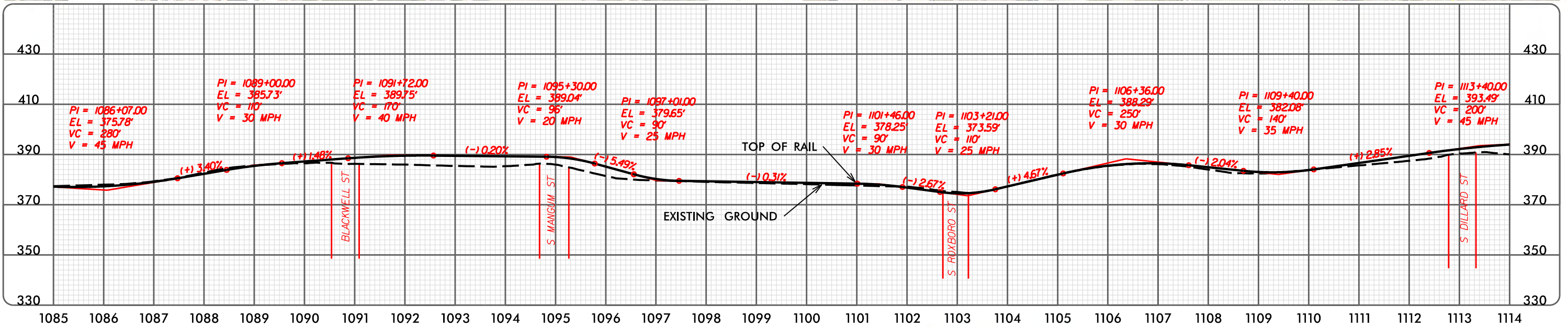
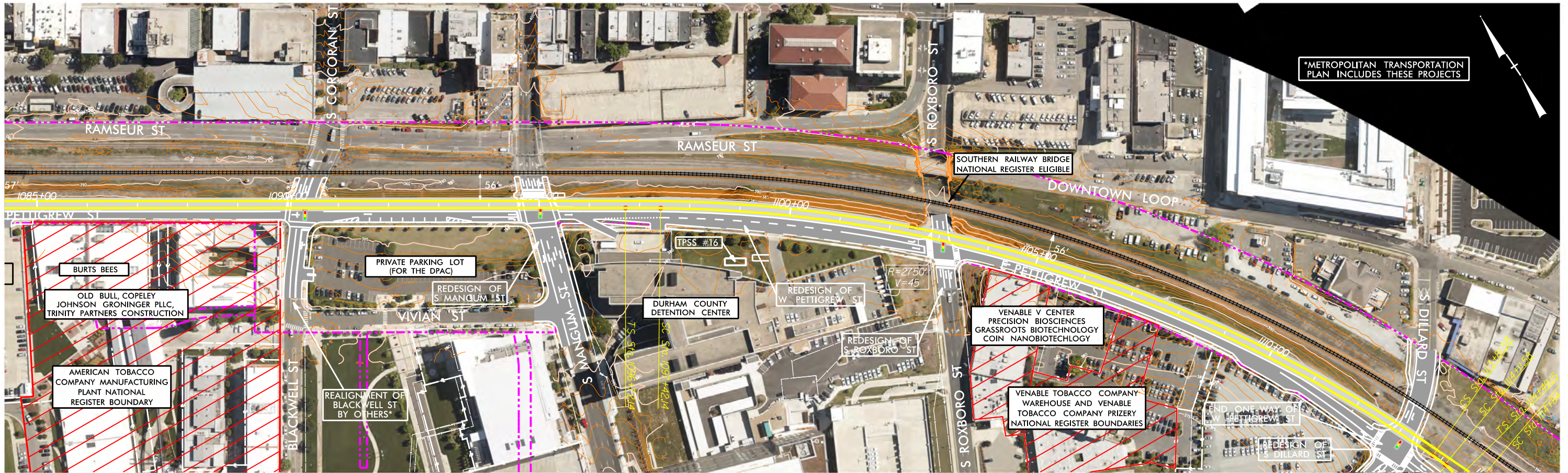

### GRAPHIC SCALES

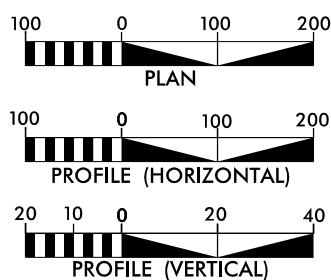

**CONCEPT PLANS ONLY**  
DO NOT USE FOR CONSTRUCTION  
**INCOMPLETE PLANS**  
DO NOT USE FOR R/W ACQUISITION

### LEGEND

- BRIDGE PIERS
- AT-GRADE TRK
- ELEVATED TRK
- EXIST NCRR
- WETLANDS
- STATION



Prepared in the Office of



URS Corporation - North Carolina  
1600 Perimeter Park Drive, Suite 400  
Morrisville, North Carolina 27560  
Phone (919)461-1100 Fax (919)461-1415  
NC Lic.# C-2243



3220 GLEN ROYAL RD. RALEIGH, NC 27617  
TELE 919.788.0224 FAX 919.788.0232  
NC LICENSE #P-0189

### PLAN AND PROFILE

SEGMENT F

PLAN &  
PROFILE

SHEET:  
F - 04



# NCRR CORRIDOR - DILLARD STREET STATION

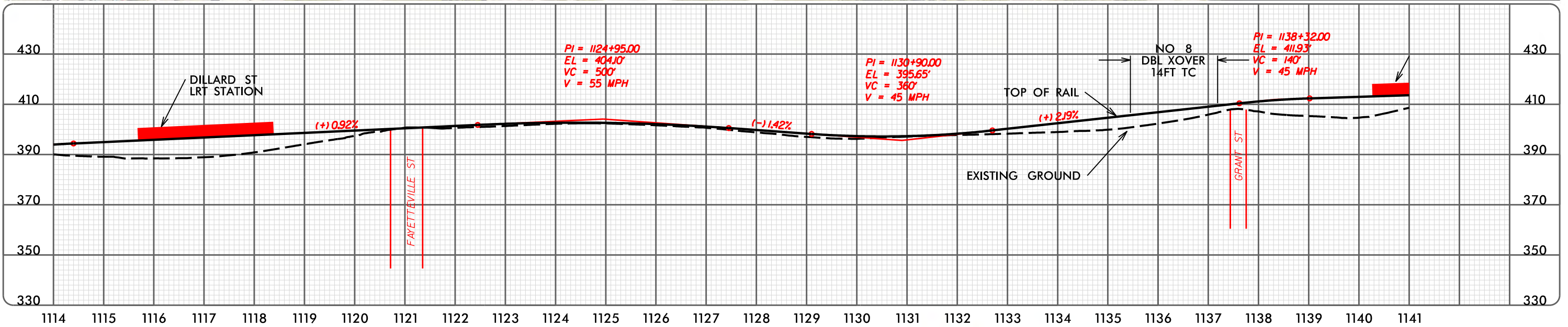
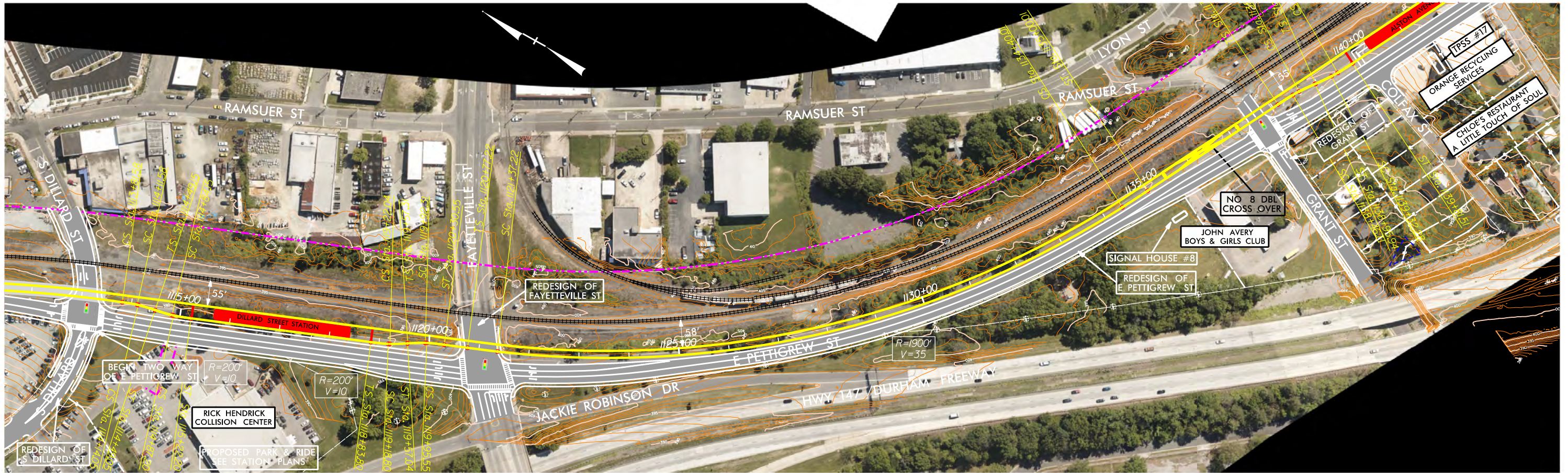

### GRAPHIC SCALES

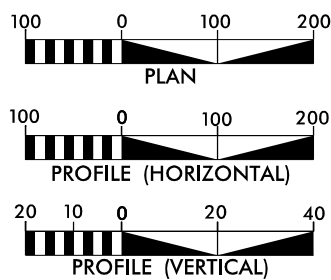

CONCEPT PLANS ONLY  
DO NOT USE FOR CONSTRUCTION  
INCOMPLETE PLANS  
DO NOT USE FOR R/W ACQUISITION

### LEGEND

- BRIDGE PIERS
- AT-GRADE TRK
- ELEVATED TRK
- EXIST NCRR
- WETLANDS
- STATION



Prepared in the Office of  
URS Corporation - North Carolina  
1600 Perimeter Park Drive, Suite 400  
Morrisville, North Carolina 27560  
Phone (919)461-1100 Fax (919)461-1415  
NC Lic.# C-2243



3220 GLEN ROYAL RD. RALEIGH, NC 27617  
TELE 919.788.0224 FAX 919.788.0232  
NC LICENSE #P-0189

### PLAN AND PROFILE

SEGMENT F

PLAN &  
PROFILE

SHEET:  
F - 05



# NCRR CORRIDOR - ALSTON AVENUE STATION

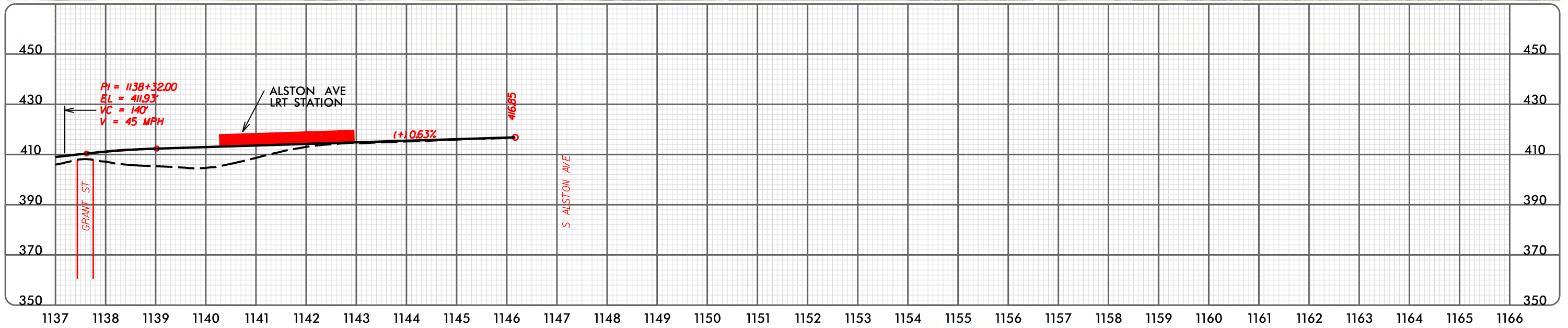
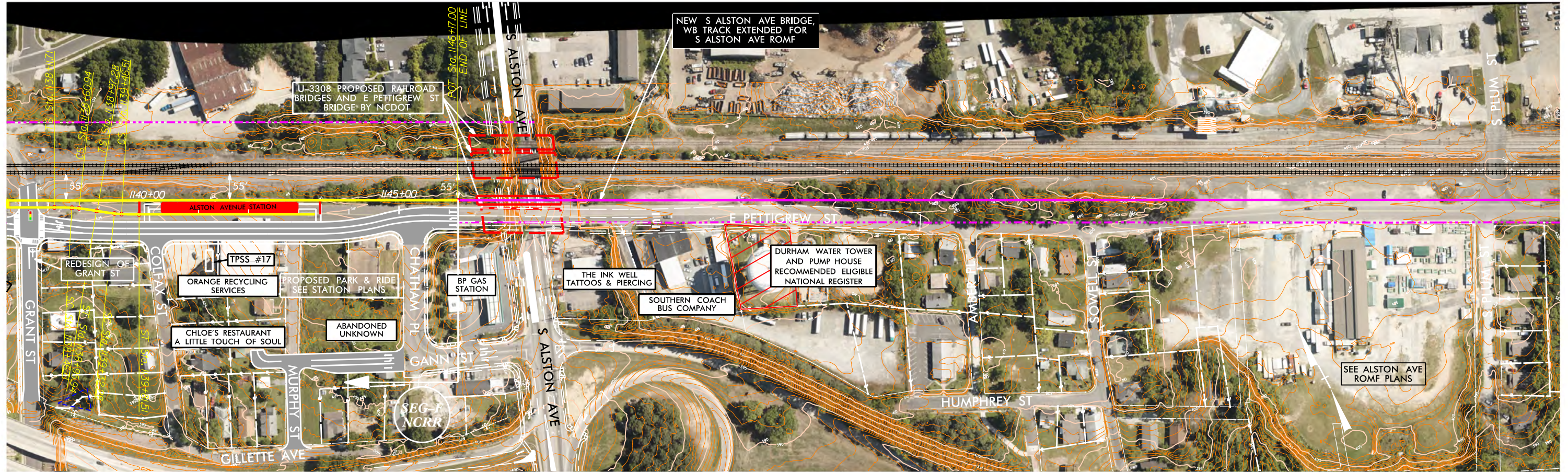

### GRAPHIC SCALES

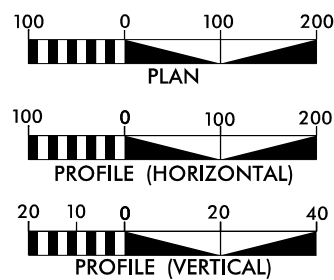

**CONCEPT PLANS ONLY**  
 DO NOT USE FOR CONSTRUCTION  
**INCOMPLETE PLANS**  
 DO NOT USE FOR R/W ACQUISITION

### LEGEND

- BRIDGE PIERS
- AT-GRADE TRK
- ELEVATED TRK
- EXIST NCRR
- WETLANDS
- STATION



Prepared in the Office of  
**URS**  
 URS Corporation - North Carolina  
 1600 Perimeter Park Drive, Suite 400  
 Morrisville, North Carolina 27560  
 Phone (919)461-1100 Fax (919)461-1415  
 NC Lic.# C-2243



3220 GLEN ROYAL RD. RALEIGH, NC 27617  
 TELE 919.788.0224 FAX 919.788.0232  
 NC LICENSE #P-0189

### PLAN AND PROFILE

**SEGMENT F**

**PLAN &  
PROFILE**

**SHEET:  
F - 06**