

APPENDIX C: Basis for Engineering Documents

Durham-Orange Light Rail Transit Project



November 2016

Appendix C: Basis for Engineering Documents

- D-O LRT Project NCCU Station Refinement Plan and Profile
- D-O LRT Project NCCU Station Refinement Illustrative Station Layouts
- D-O LRT Project NCCU Station Refinement Typical Sections
- D-O LRT Project NCCU Station Refinement Cross Sections

NCCR CORRIDOR - ALSTON AVENUE STATION

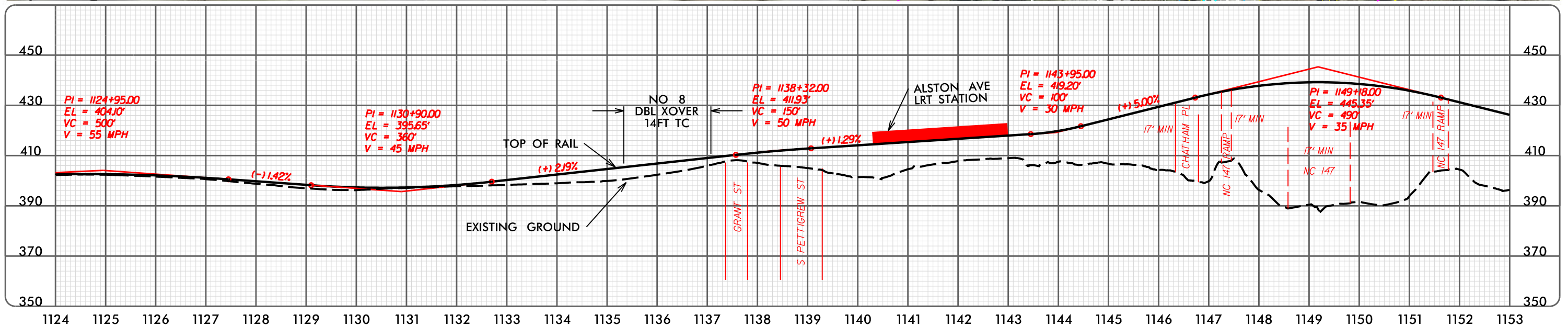
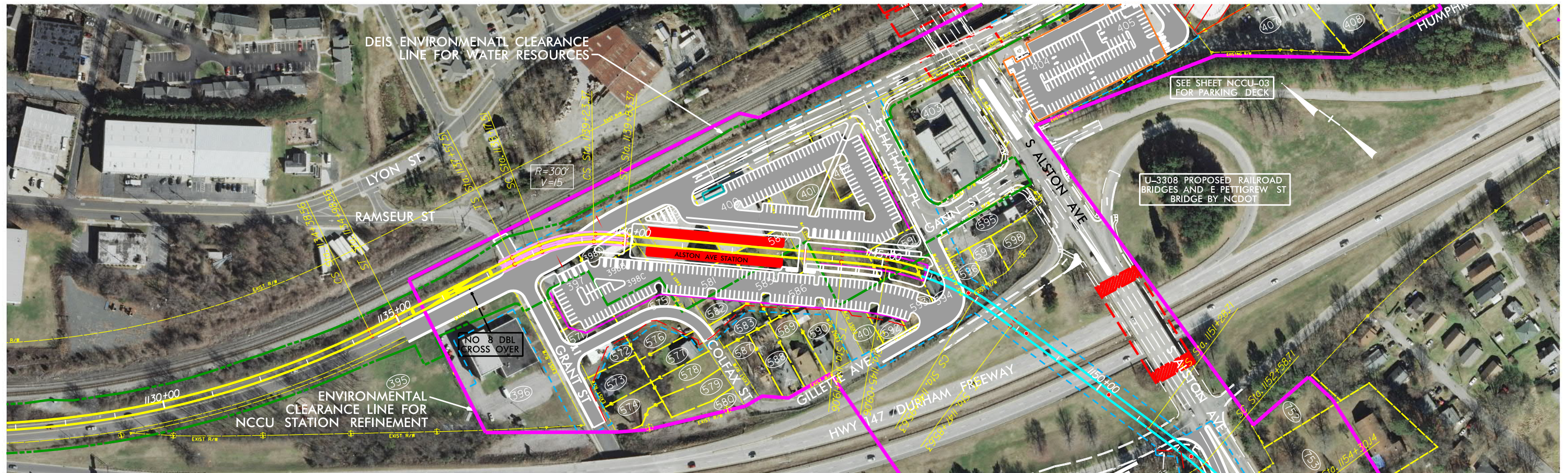

GRAPHIC SCALES

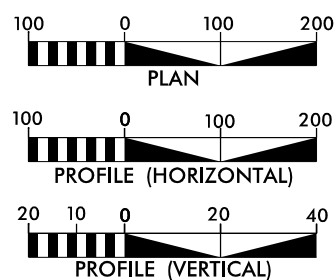

CONCEPT PLANS ONLY
DO NOT USE FOR CONSTRUCTION
INCOMPLETE PLANS
DO NOT USE FOR R/W ACQUISITION

LEGEND

- | | |
|--|--|
| █ STATION | ● BRIDGE PIERS |
| — AT-GRADE TRK | --- CONST. LIMITS |
| — ELEVATED TRK | --- FILL LINE |
| — MSE WALL | --- CUT LINE |
| — BALLAST CURB | --- CROSSING PANEL |
| --- CONC. BARRIER | --- NCDOT U-3308 |
| --- ENV. CLEARANCE | --- ENV. CLEARANCE |
| --- FOOTPRINT DEIS | --- NCCU STA. REFINE. |



Prepared in the Office of



URS Corporation - North Carolina
1600 Perimeter Park Drive, Suite 400
Morrisville, North Carolina 27560
Phone (919)461-1100 Fax (919)461-1415
NC Lic.# C-2243

PLAN AND PROFILE

NCCU STATION REFINEMENT

PLAN &
PROFILE

SHEET:
NCCU - 01

10/12/2016

NCRR CORRIDOR - NCCU STATION

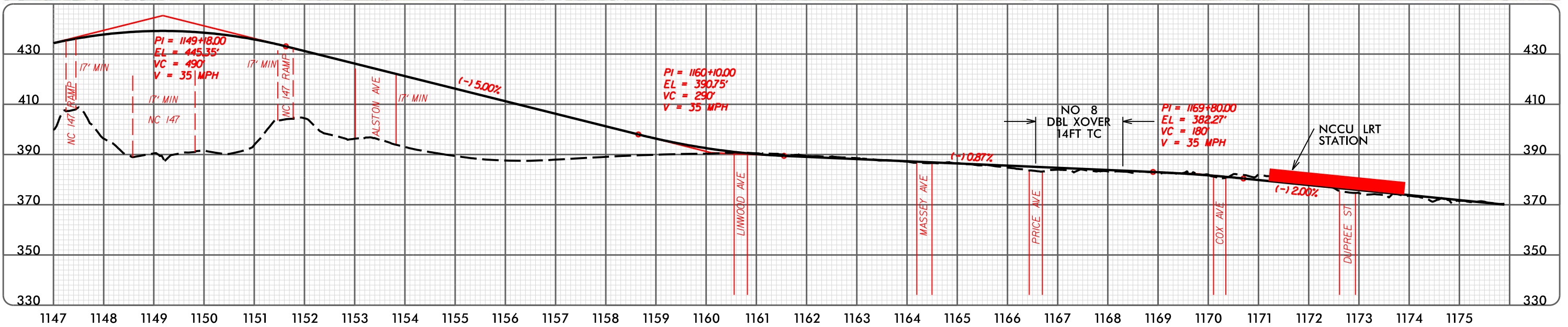
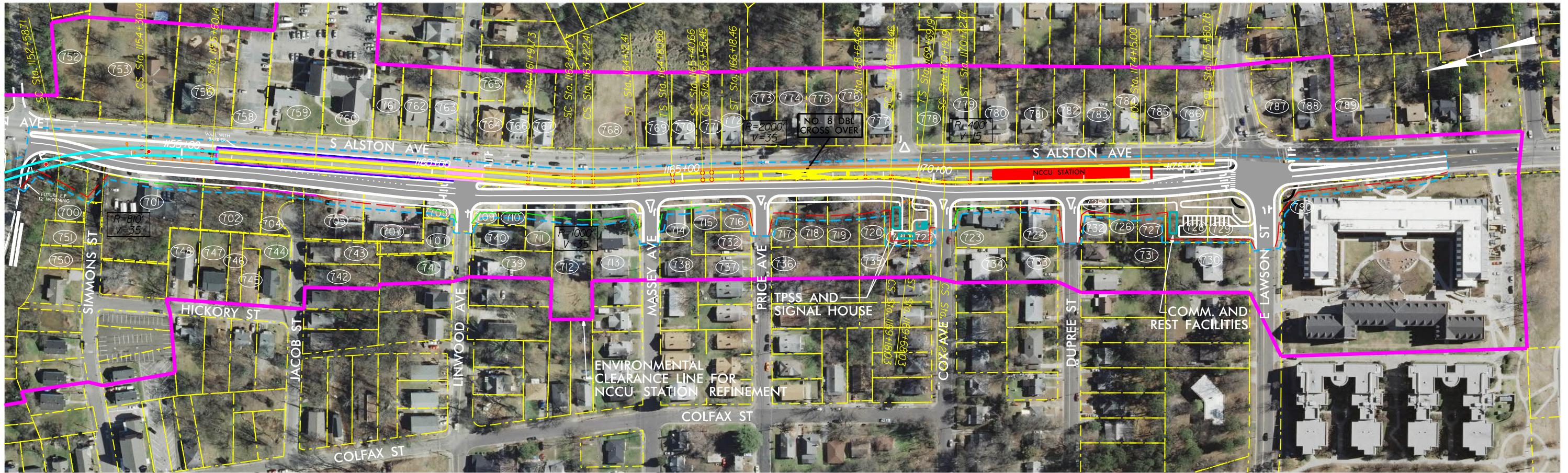

GRAPHIC SCALES

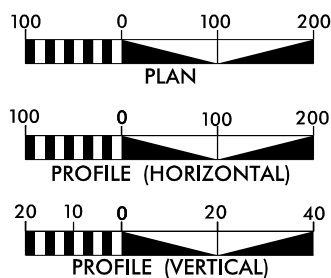

CONCEPT PLANS ONLY
DO NOT USE FOR CONSTRUCTION
INCOMPLETE PLANS
DO NOT USE FOR R/W ACQUISITION

LEGEND

█ STATION	● BRIDGE PIERS
— AT-GRADE TRK	- - - CONST. LIMITS
— ELEVATED TRK	- - - FILL LINE
— MSE WALL	- - - CUT LINE
— BALLAST CURB	— CROSSING PANEL
- - - CONC. BARRIER	- - - NCDOT U-3308
- - - ENV. CLEARANCE	- - - ENV. CLEARANCE
- - - FOOTPRINT DEIS	- - - NCCU STA. REFINE.



Prepared in the Office of



URS Corporation - North Carolina
1600 Perimeter Park Drive, Suite 400
Morrisville, North Carolina 27560
Phone (919)461-1100 Fax (919)461-1415
NC Lic.# C-2243

PLAN AND PROFILE

NCCU STATION REFINEMENT

**PLAN &
PROFILE**

SHEET:
NCCU - 02

10/11/2016

NCRR CORRIDOR - ALSTON AVENUE PARKING DECK

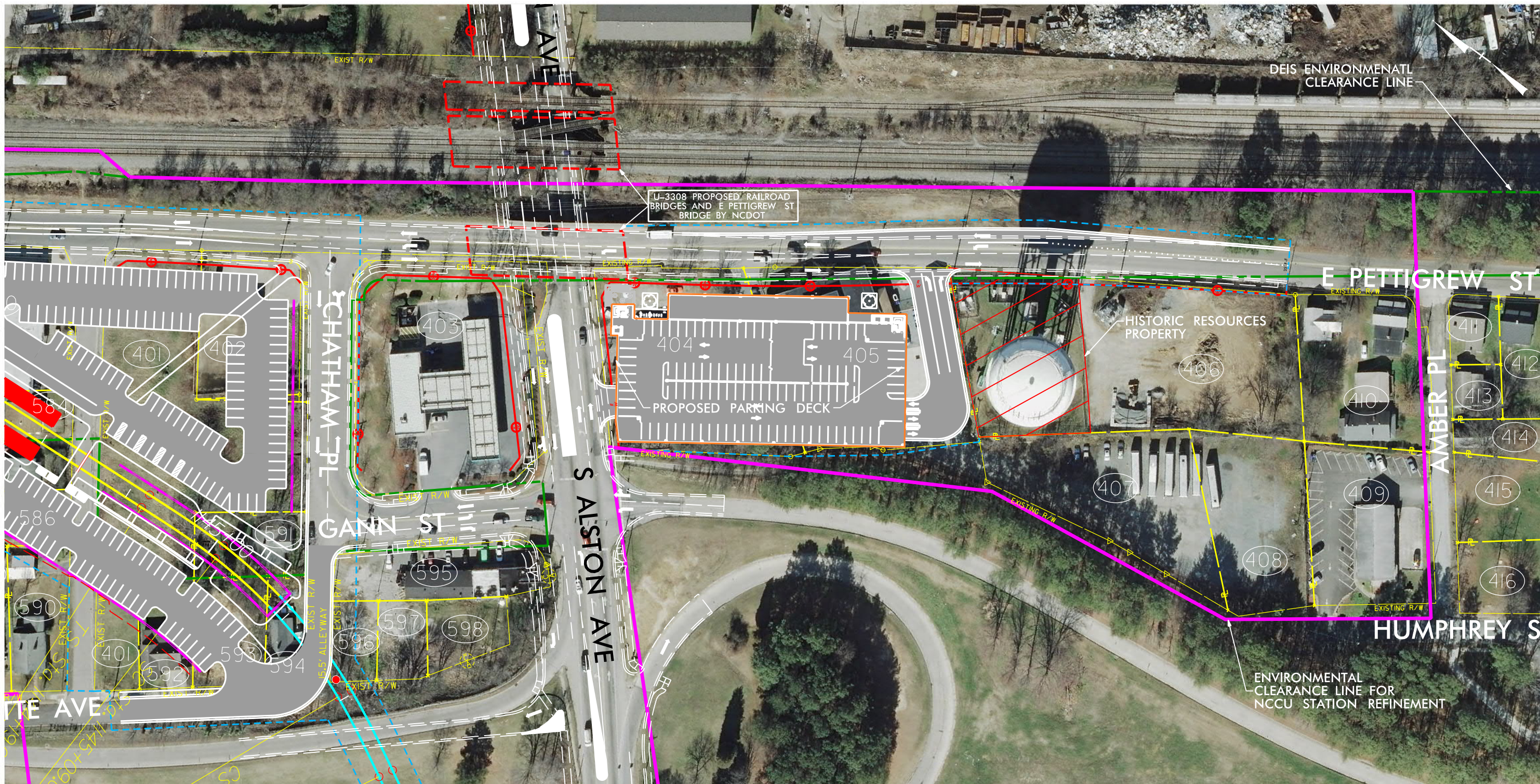

GRAPHIC SCALES

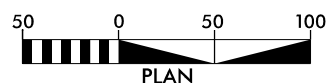

CONCEPT PLANS ONLY
DO NOT USE FOR CONSTRUCTION
INCOMPLETE PLANS
DO NOT USE FOR R/W ACQUISITION

LEGEND

█ STATION	● BRIDGE PIERS
--- AT-GRADE TRK	--- CONST. LIMITS
--- ELEVATED TRK	--- FILL LINE
--- MSE WALL	--- CUT LINE
--- BALLAST CURB	--- CROSSING PANEL
--- CONC. BARRIER	--- NCDOT U-3308
--- ENV. CLEARANCE FOOTPRINT DEIS	--- ENV. CLEARANCE NCCU STA. REFINE.



Prepared in the Office of



URS Corporation - North Carolina
1600 Perimeter Park Drive, Suite 400
Morrisville, North Carolina 27560
Phone (919)461-1100 Fax (919)461-1415
NC Lic.# C-2243

PLAN AND PROFILE

NCCU STATION REFINEMENT

**PLAN &
PROFILE**

SHEET:
NCCU - 03

10/11/2016

D-O LRT Project NCCU Station Refinement

Illustrative Station Layouts

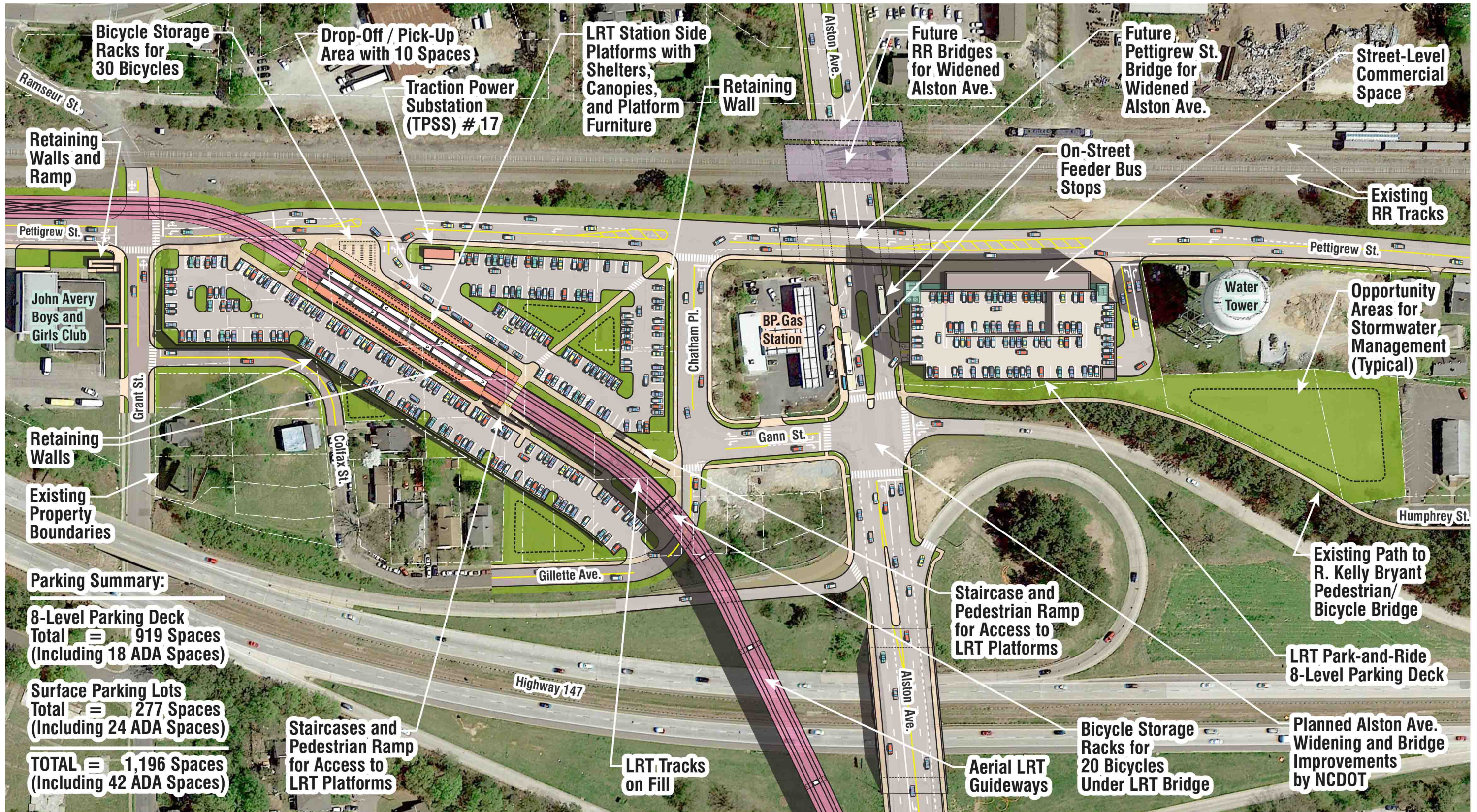

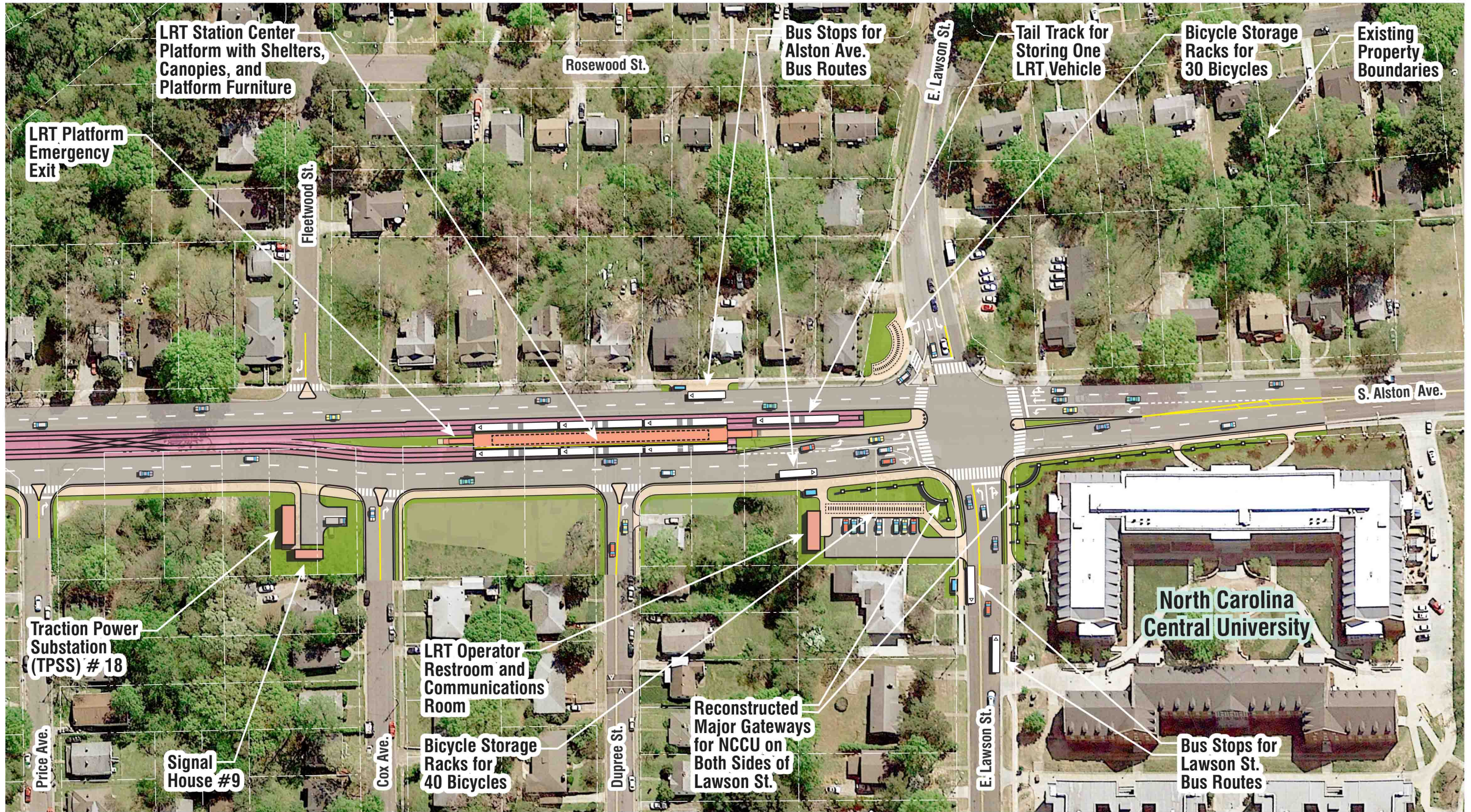

D-O LRT Project NCCU Station Refinement

Typical Sections

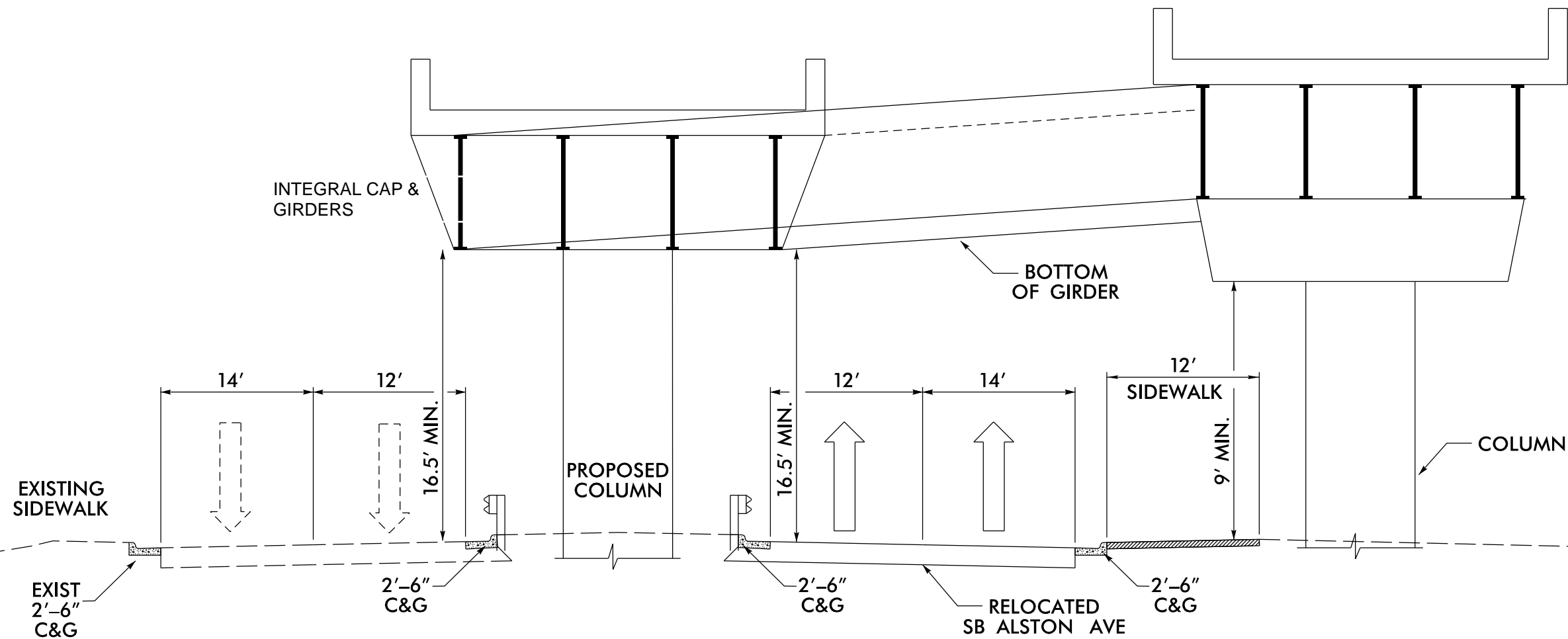

SECTION A1 – ALSTON AVE LOOKING SOUTH
 STA. 1152+00 TO STA. 1154+30

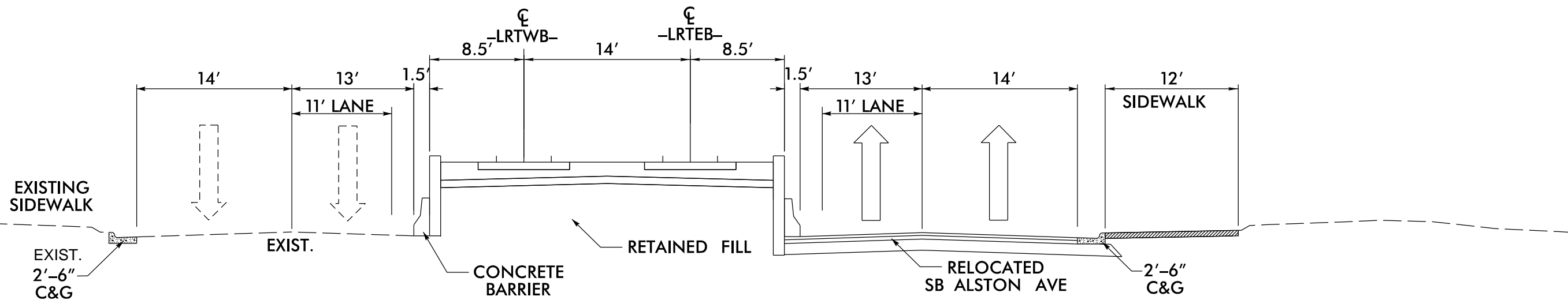

SECTION A2 – ALSTON AVE LOOKING SOUTH
 STA. 1155+73 TO STA. 1160+30

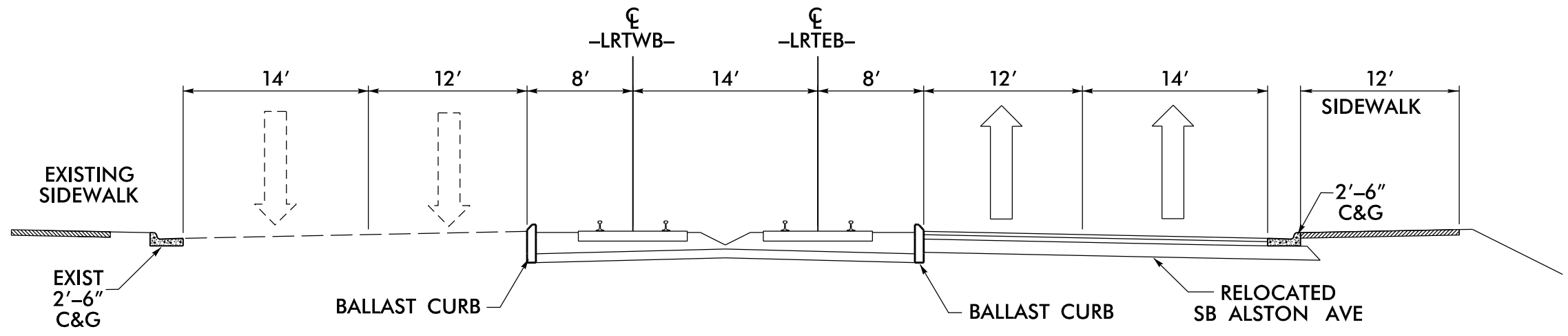

SECTION A3 – ALSTON AVE LOOKING SOUTH

STA. 1160+30 TO STA. 1171+20
 STA. 1173+90 TO STA. 1174+15

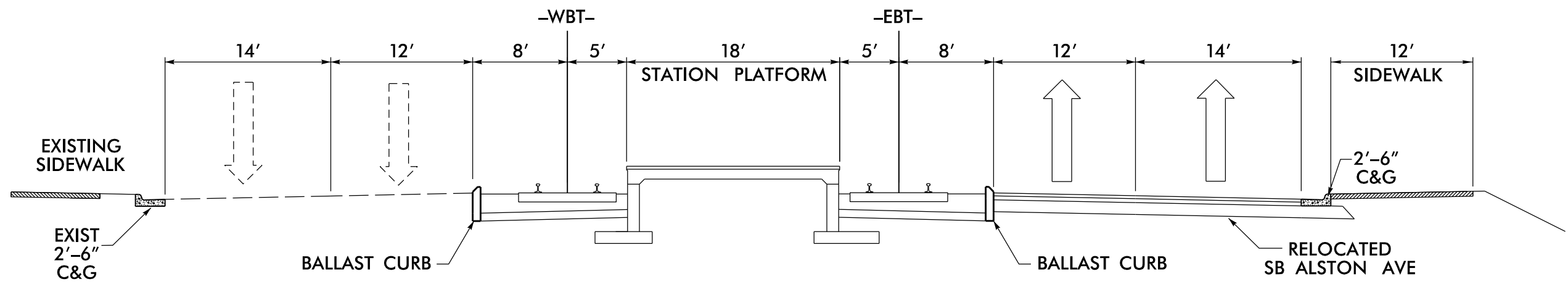

SECTION A4 – ALSTON AVE LOOKING SOUTH

WITH STATION CENTER PLATFORM
 STA. 1171+20 TO STA. 1173+90

D-O LRT Project NCCU Station Refinement

Cross Sections

8/23/99



PROJ. REFERENCE NO.	SHEET NO.
D-0 LRT	X-1

75 70 65 60 55 50 45 40 35 30 25 20 15 10 5 0 5 10 15 20 25 30 35 40 45 50 55 60 65 70 75

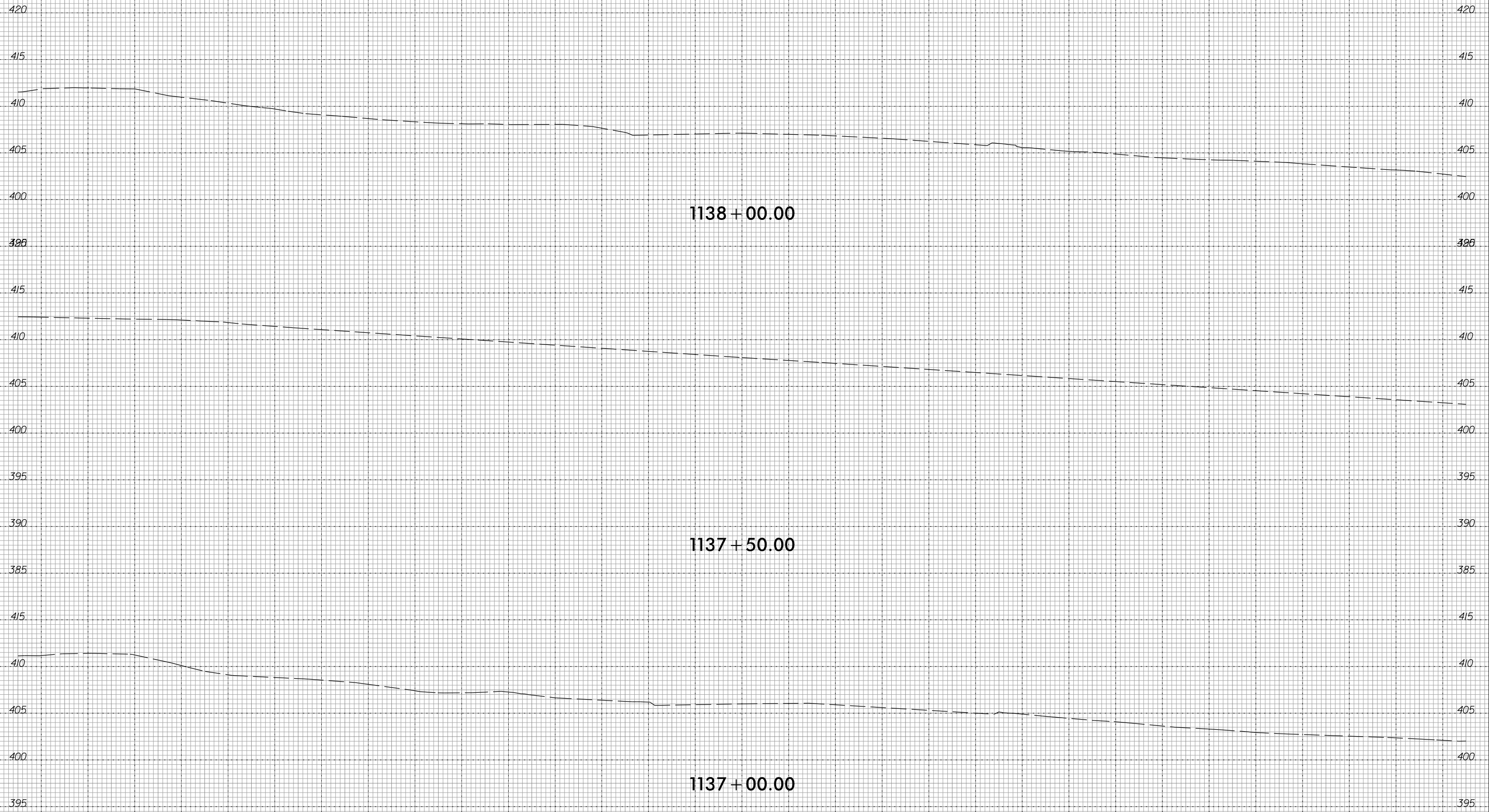

-NCCU STATION REFINEMENT-

10/10/2016
 P:\Rail\Proj\XSC\DLRT_xpl_SEG-F_NCCU.dgn
 c:\avis\repler

8/23/99



PROJ. REFERENCE NO.	SHEET NO.
D-0 LRT	X-2

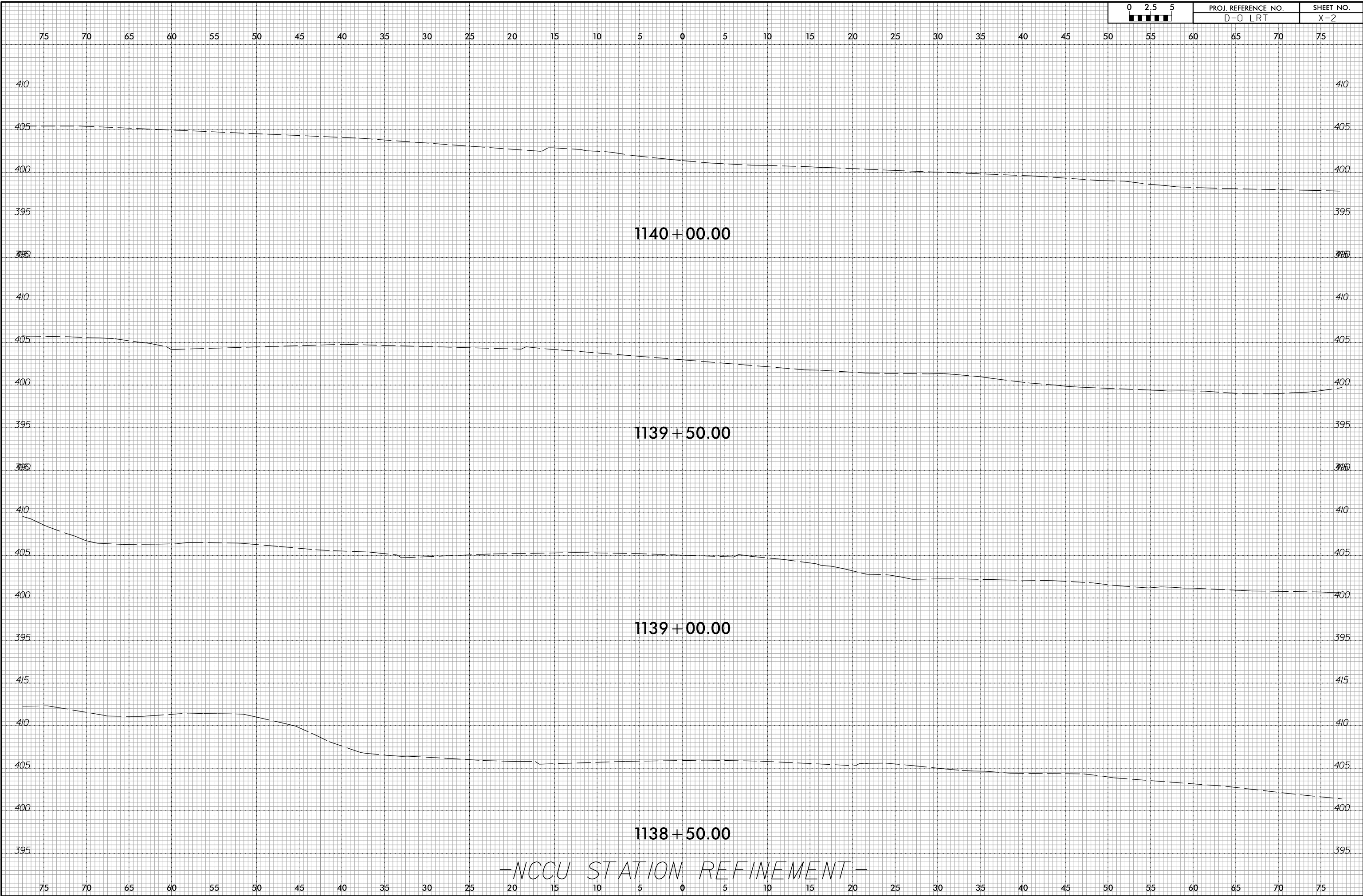

-NCCU STATION REFINEMENT-

10/10/2016
 P:\Rail\Proj\XSC\DLRT_xpl_SEG-F_NCCU.dgn
 cavis-repler

8/23/99

75 70 65 60 55 50 45 40 35 30 25 20 15 10 5 0 5 10 15 20 25 30 35 40 45 50 55 60 65 70 75

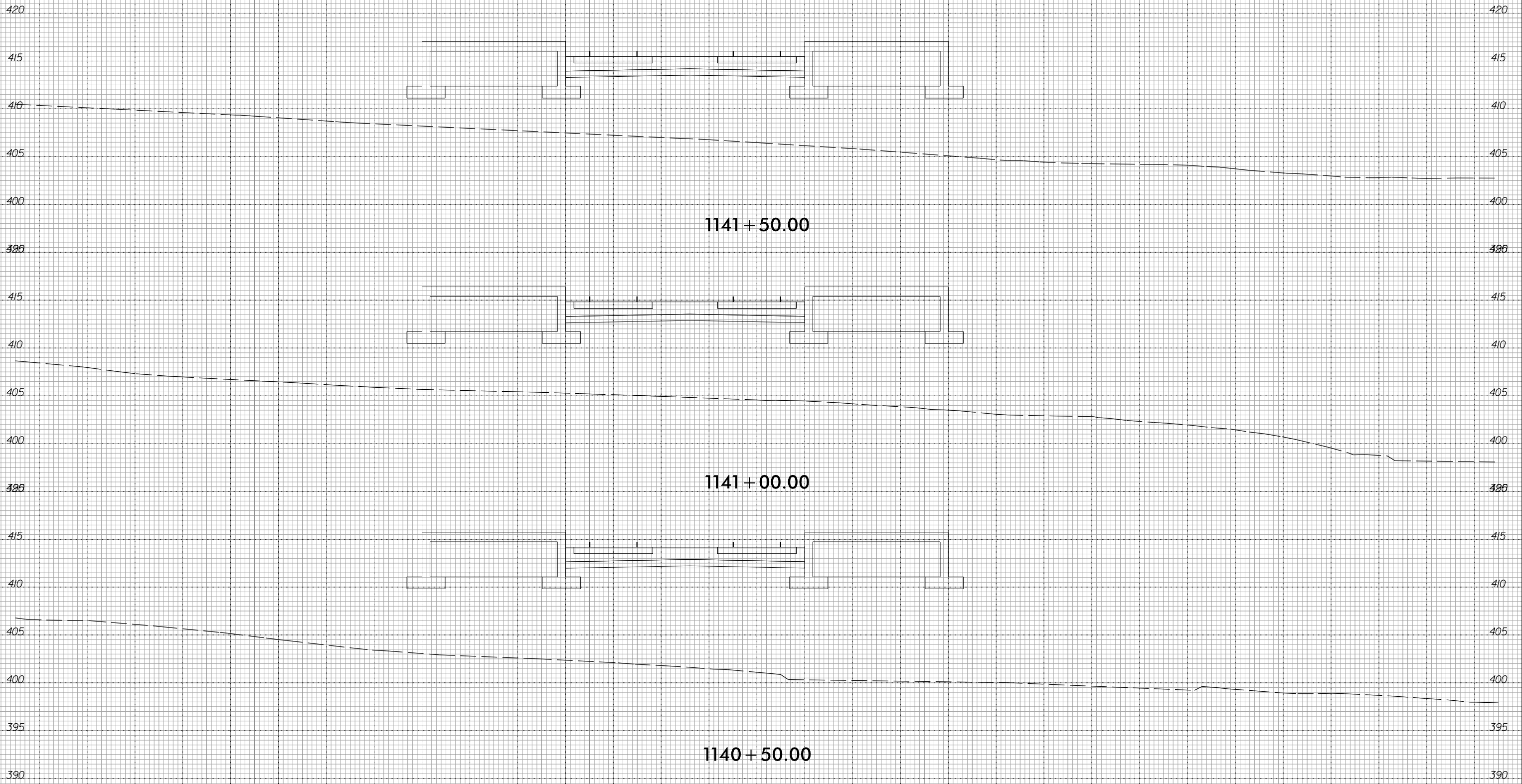

-NCCU STATION REFINEMENT-

10/10/2016
 P:\RailVp\proj\XSC\DLRT_xpl_SEG-F_NCCU.dgn
 cavis-repler

8/23/99

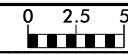

PROJ. REFERENCE NO.	SHEET NO.
D-0 LRT	X-4

75 70 65 60 55 50 45 40 35 30 25 20 15 10 5 0 5 10 15 20 25 30 35 40 45 50 55 60 65 70 75

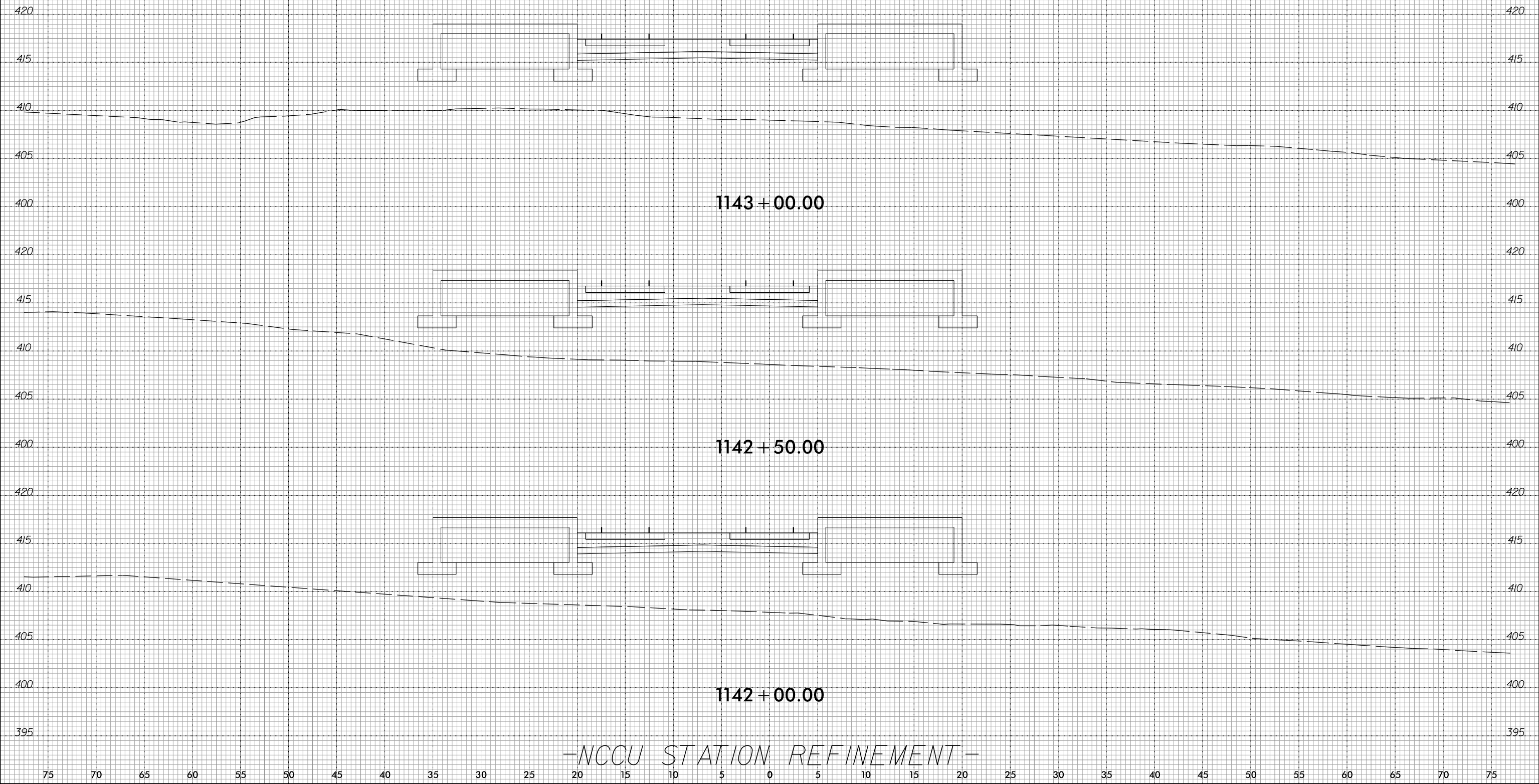

1143 + 00.00

1142 + 50.00

1142 + 00.00

-NCCU STATION REFINEMENT-

10/10/2016
E:\RailVp\proj\XSC\DLRT_xpl_SEG-F_NCCU.dgn
cavis:repler

8/23/99

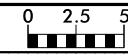

PROJ. REFERENCE NO.	SHEET NO.
D-0 LRT	X-5

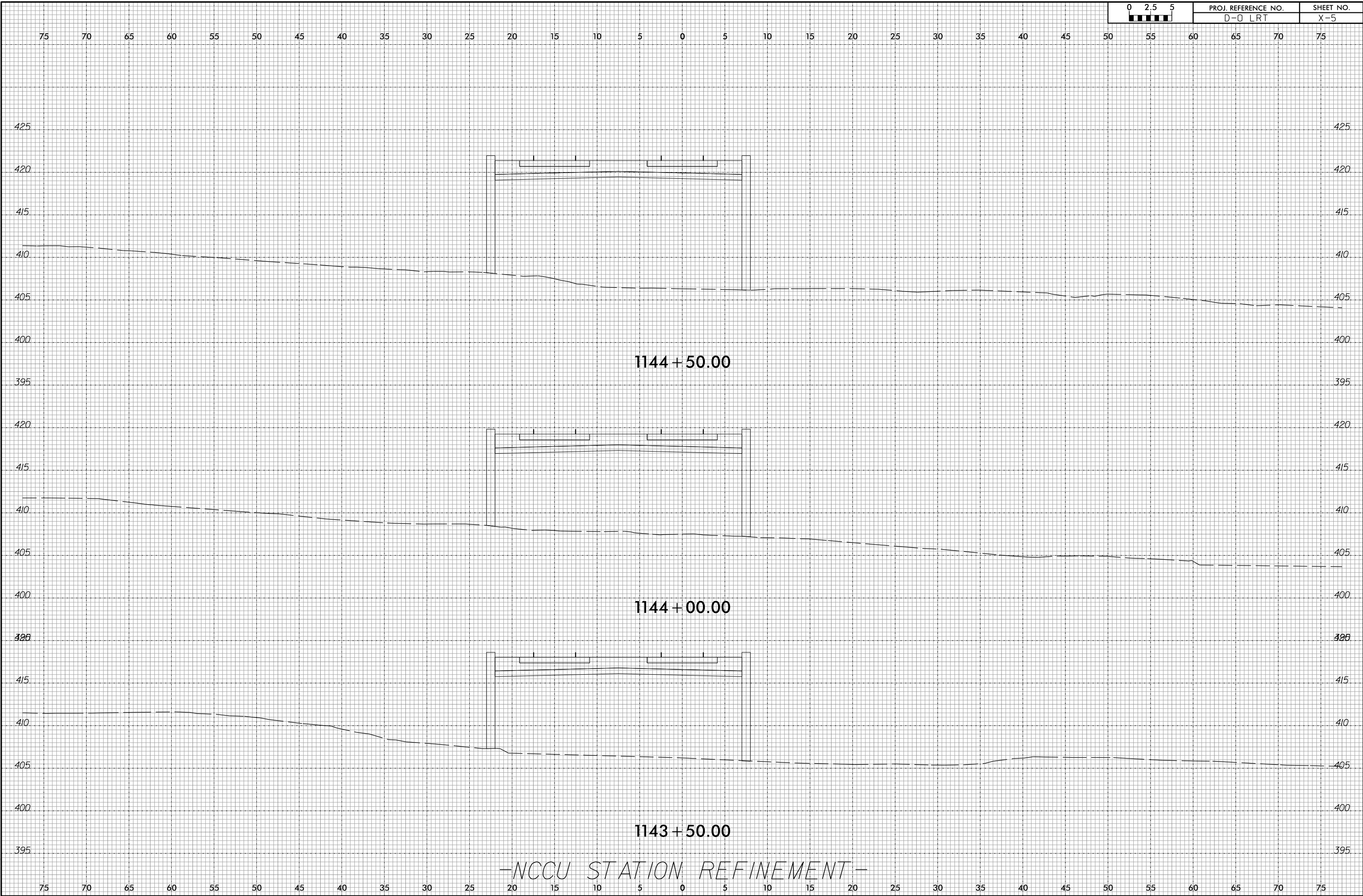

-NCCU STATION REFINEMENT-

10/10/2016
E:\RailVp\proj\XSC\DLRT_xpl_SEG-F_NCCU.dgn
cavis:repler

8/23/99

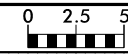

PROJ. REFERENCE NO.	SHEET NO.
D-0 LRT	X-6

75 70 65 60 55 50 45 40 35 30 25 20 15 10 5 0 5 10 15 20 25 30 35 40 45 50 55 60 65 70 75

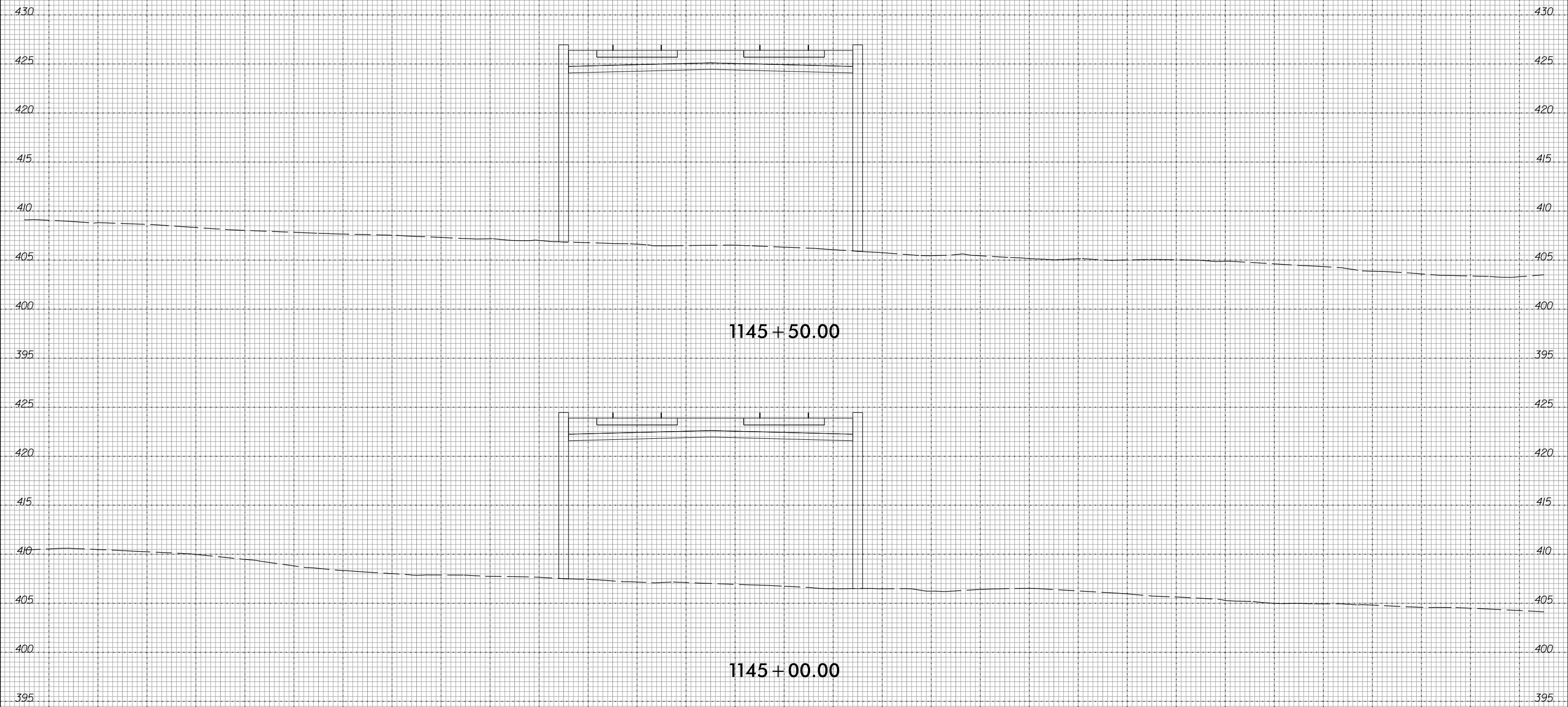

-NCCU STATION REFINEMENT-

10/10/2016
 P:\Rail\Proj\XSC\DLRT_xpl_SEG-F_NCCU.dgn
 Davis, Repler

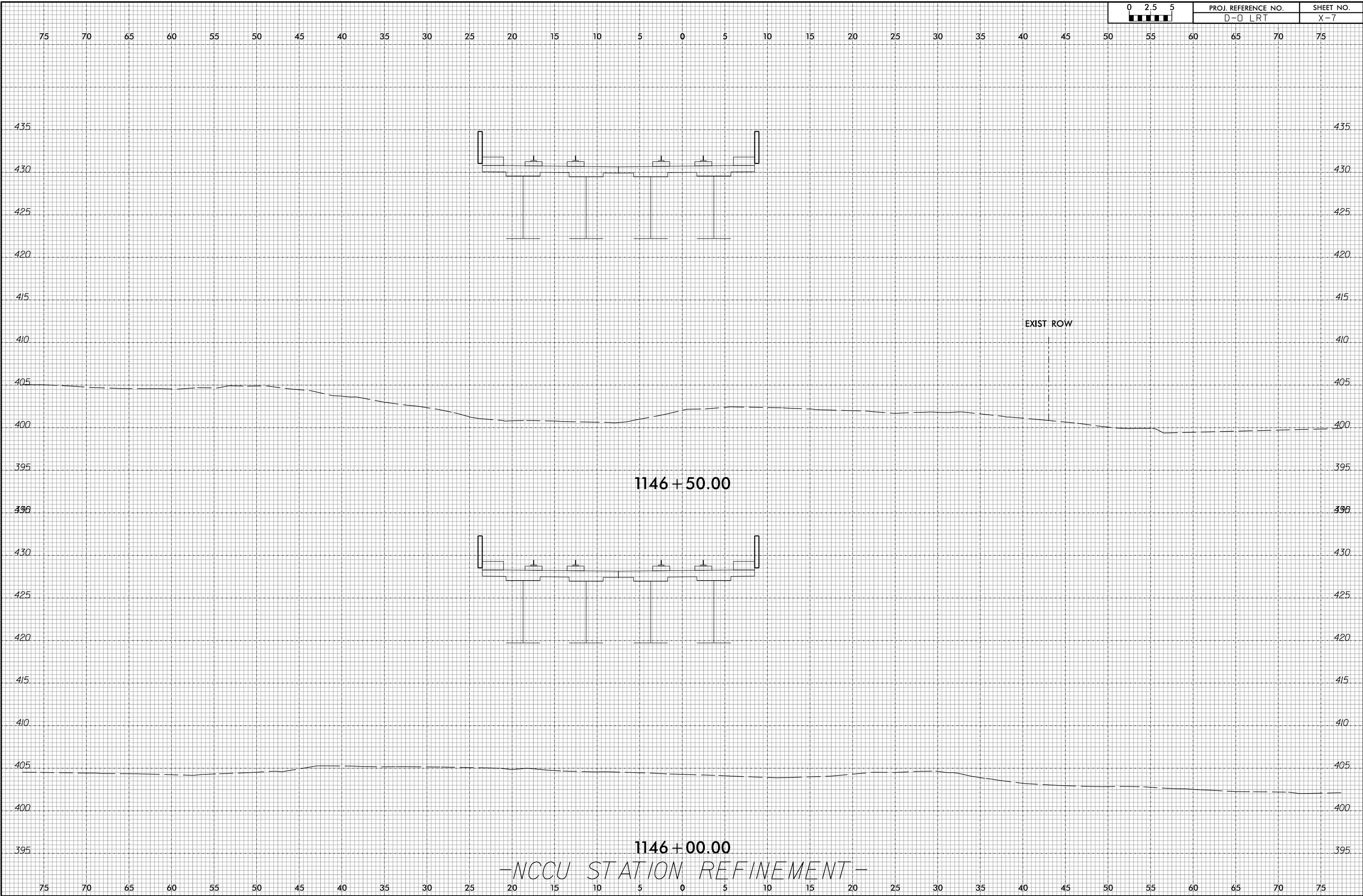

8/23/99

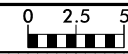

PROJ. REFERENCE NO.	SHEET NO.
D-0 LRT	X-8

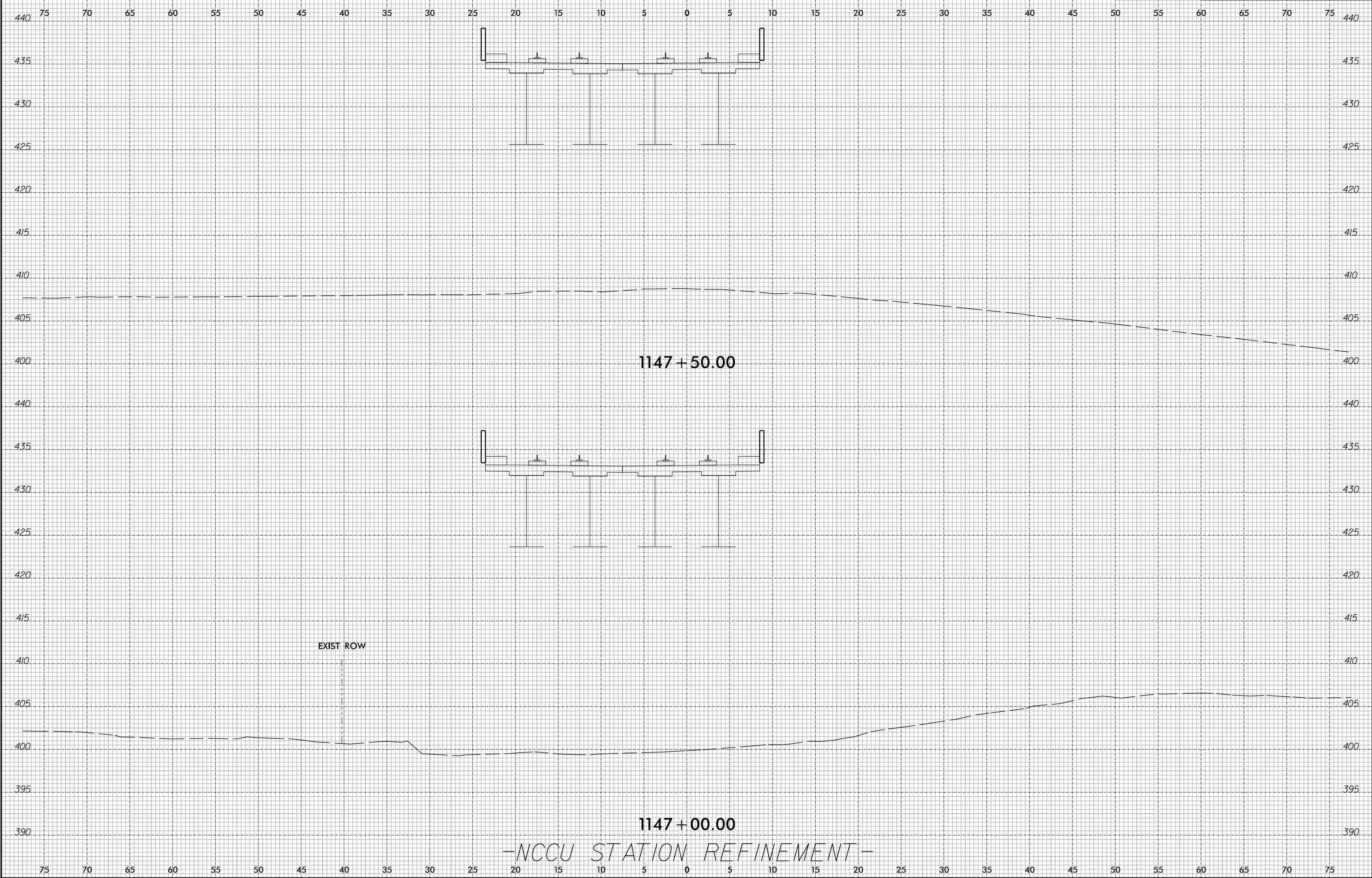

10/10/2016
E:\Rail\Proj\XSC\DLRT_xpl_SEG-F_NCCU.dgn
cavis-repler

8/23/99

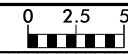

PROJ. REFERENCE NO.	SHEET NO.
D-0 LRT	X-9

75 70 65 60 55 50 45 40 35 30 25 20 15 10 5 0 5 10 15 20 25 30 35 40 45 50 55 60 65 70 75

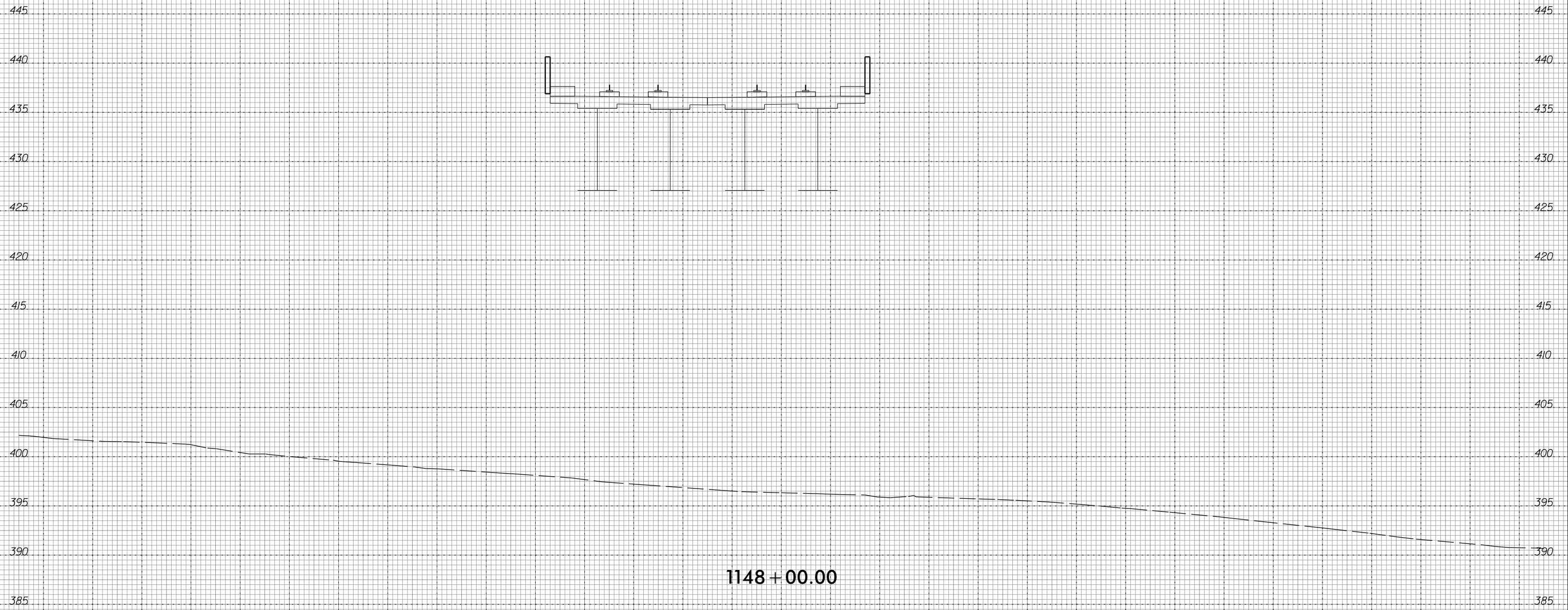

1148 + 00.00

-NCCU STATION REFINEMENT-

10/10/2016
 P:\Rail\Proj\XSC\DLRT_xpl_SEG-F_NCCU.dgn
 cavis\repler

8/23/99



PROJ. REFERENCE NO.	SHEET NO.
D-0 LRT	X-10

75 70 65 60 55 50 45 40 35 30 25 20 15 10 5 0 5 10 15 20 25 30 35 40 45 50 55 60 65 70 75



1148 + 50.00
 -NCCU STATION REFINEMENT-

10/10/2016
 P:\Rail\Proj\XSC\DLRT_xpl_SEG-F_NCCU.dgn
 c:\avis\repler

8/23/99



PROJ. REFERENCE NO.	SHEET NO.
D-0 LRT	X-11

75 70 65 60 55 50 45 40 35 30 25 20 15 10 5 0 5 10 15 20 25 30 35 40 45 50 55 60 65 70 75



1149 + 00.00

-NCCU STATION REFINEMENT-

75 70 65 60 55 50 45 40 35 30 25 20 15 10 5 0 5 10 15 20 25 30 35 40 45 50 55 60 65 70 75

10/10/2016
 P:\Rail\Proj\XSC\DLRT_xpl_SEG-F_NCCU.dgn
 cavis:repler

8/23/99

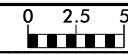

PROJ. REFERENCE NO.	SHEET NO.
D-0 LRT	X-12

75 70 65 60 55 50 45 40 35 30 25 20 15 10 5 0 5 10 15 20 25 30 35 40 45 50 55 60 65 70 75



1149 + 50.00

-NCCU STATION REFINEMENT-

10/10/2016
 P:\Rail\Proj\XSC\DLRT_xpl_SEG-F_NCCU.dgn
 cavis-repler

8/23/99



PROJ. REFERENCE NO.	SHEET NO.
D-0 LRT	X-13

75 70 65 60 55 50 45 40 35 30 25 20 15 10 5 0 5 10 15 20 25 30 35 40 45 50 55 60 65 70 75



1150+00.00

-NCCU STATION REFINEMENT-

10/10/2016
 P:\Rail\Proj\XSC\DLRT_xpl_SEG-F_NCCU.dgn
 cavis:tepler

8/23/99

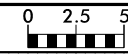

PROJ. REFERENCE NO.	SHEET NO.
D-0 LRT	X-14

75 70 65 60 55 50 45 40 35 30 25 20 15 10 5 0 5 10 15 20 25 30 35 40 45 50 55 60 65 70 75



1150 + 50.00
 -NCCU STATION REFINEMENT-

10/10/2016
 P:\Rail\Proj\01\XSC\DLRT_xpl_SEG-F_NCCU.dgn
 c:\avis\repler

8/23/99



PROJ. REFERENCE NO.	SHEET NO.
D-0 LRT	X-15

75 70 65 60 55 50 45 40 35 30 25 20 15 10 5 0 5 10 15 20 25 30 35 40 45 50 55 60 65 70 75

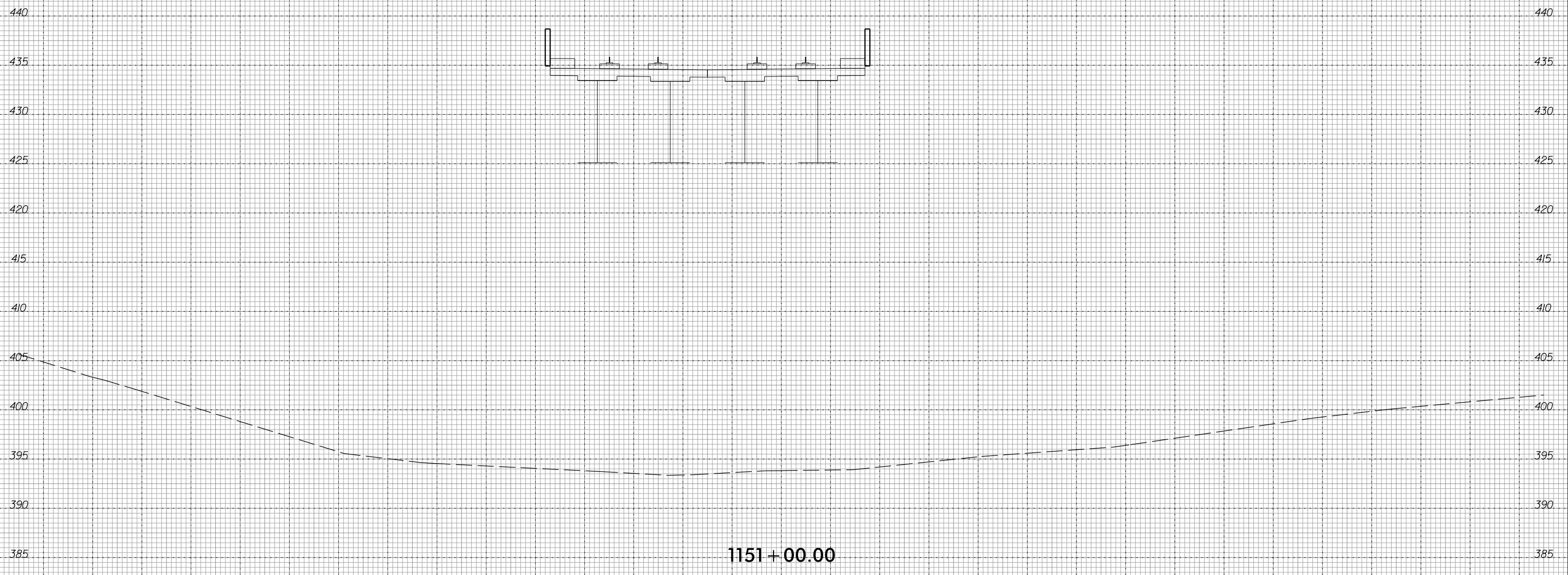

1151+00.00

-NCCU STATION REFINEMENT-

10/10/2016
 P:\Rail\Proj\XSC\DLRT_xpl_SEG-F_NCCU.dgn
 cavis:repler

75 70 65 60 55 50 45 40 35 30 25 20 15 10 5 0 5 10 15 20 25 30 35 40 45 50 55 60 65 70 75

8/23/99

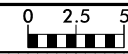

PROJ. REFERENCE NO.	SHEET NO.
D-0 LRT	X-16

75 70 65 60 55 50 45 40 35 30 25 20 15 10 5 0 5 10 15 20 25 30 35 40 45 50 55 60 65 70 75

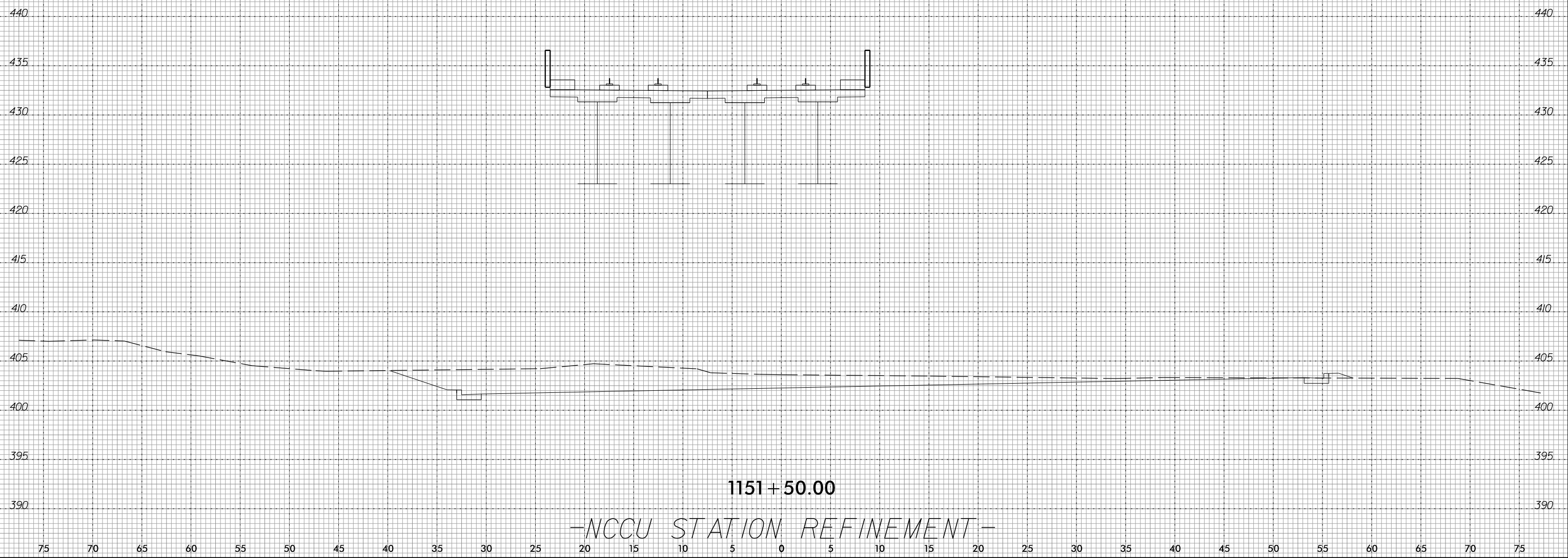

1151 + 50.00

-NCCU STATION REFINEMENT-

10/10/2016
 P:\Rail\Proj\XSC\DLRT_xpl_SEG-F_NCCU.dgn
 cavis\repler

8/23/99



PROJ. REFERENCE NO.	SHEET NO.
D-0 LRT	X-17

75 70 65 60 55 50 45 40 35 30 25 20 15 10 5 0 5 10 15 20 25 30 35 40 45 50 55 60 65 70 75



-NCCU STATION REFINEMENT-

10/10/2016
E:\Rail\Proj\XSC\DLRT_xpl_SEG-F_NCCU.dgn
C:\Users\repler

8/23/99

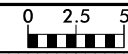

PROJ. REFERENCE NO.	SHEET NO.
D-0 LRT	X-18

75 70 65 60 55 50 45 40 35 30 25 20 15 10 5 0 5 10 15 20 25 30 35 40 45 50 55 60 65 70 75

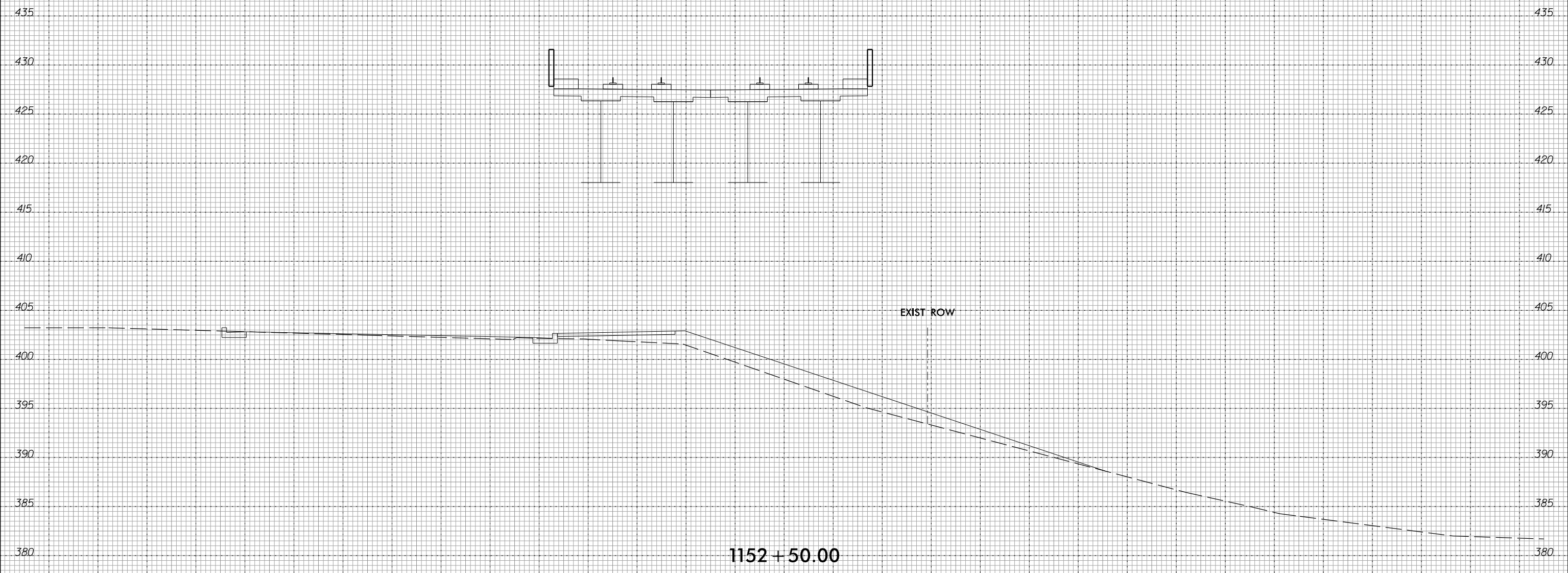

EXIST ROW

1152 + 50.00

-NCCU STATION REFINEMENT-

10/10/2016
E:\Rail\Proj\XSC\DLRT_xpl_SEG-F_NCCU.dgn
cavis\repler

75 70 65 60 55 50 45 40 35 30 25 20 15 10 5 0 5 10 15 20 25 30 35 40 45 50 55 60 65 70 75

8/23/99



PROJ. REFERENCE NO.	SHEET NO.
D-0 LRT	X-19

75 70 65 60 55 50 45 40 35 30 25 20 15 10 5 0 5 10 15 20 25 30 35 40 45 50 55 60 65 70 75

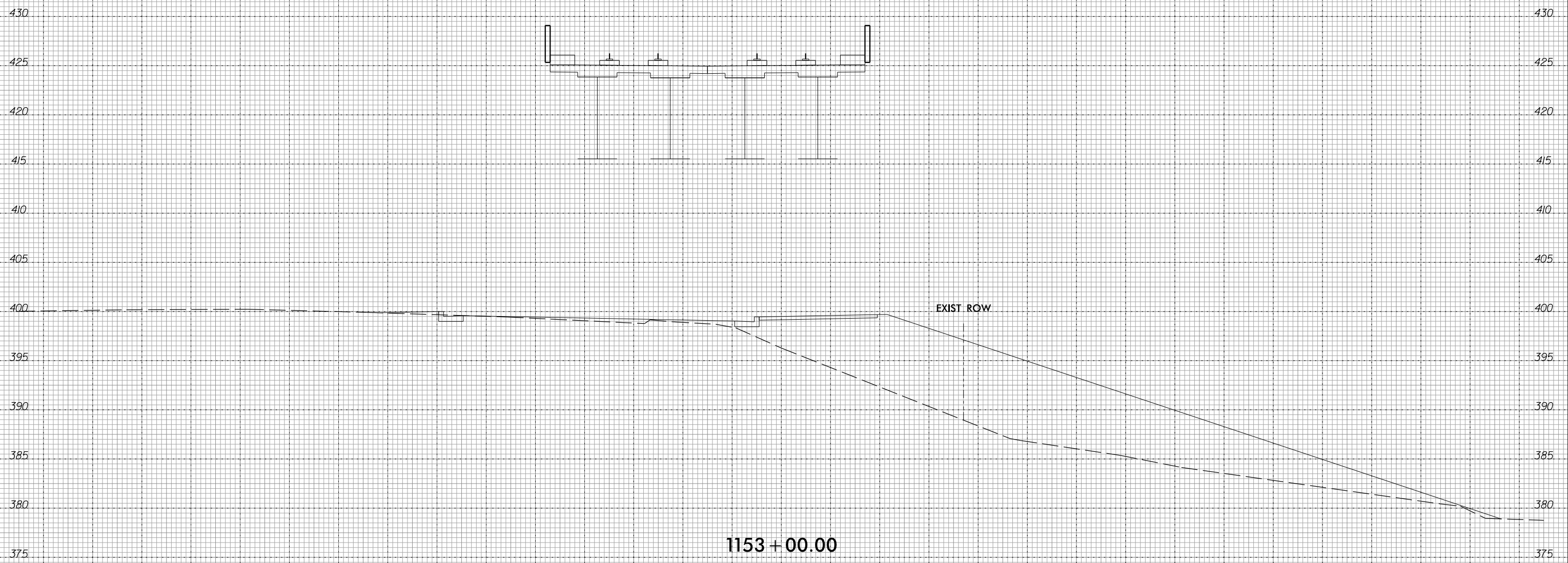

1153 + 00.00
 -NCCU STATION REFINEMENT-

10/10/2016
 P:\Rail\Proj\XSC\DLRT_xpl_SEG-F_NCCU.dgn
 cavis:repler

8/23/99



PROJ. REFERENCE NO.	SHEET NO.
D-0 LRT	X-20

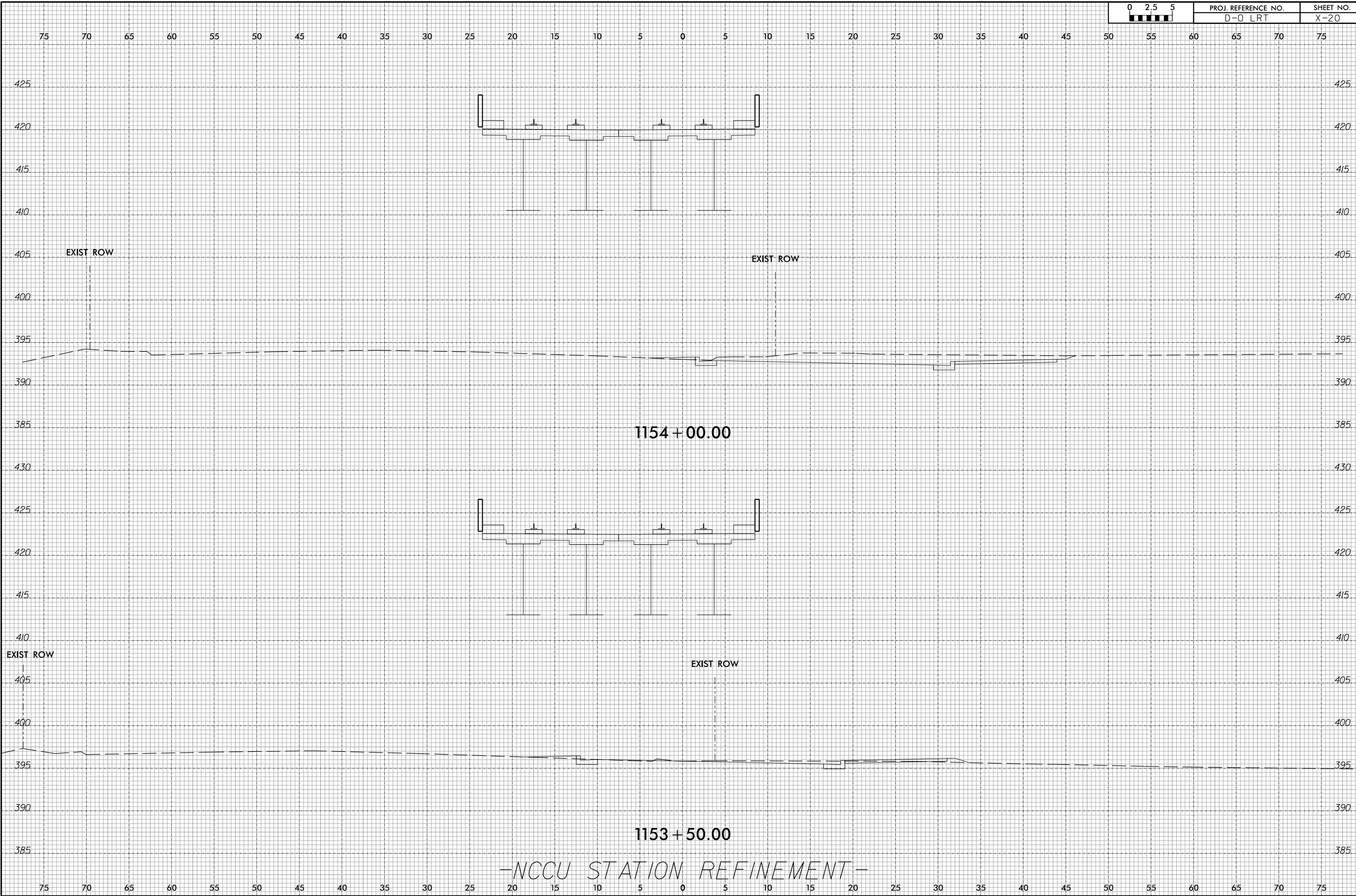

1154+00.00

1153+50.00

-NCCU STATION REFINEMENT-

10/10/2016
F:\Rail\Proj\01\XSC\DLRT_xpl_SEG-F_NCCU.dgn
cavis\repler

8/23/99

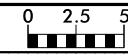

PROJ. REFERENCE NO.	SHEET NO.
D-0 LRT	X-21

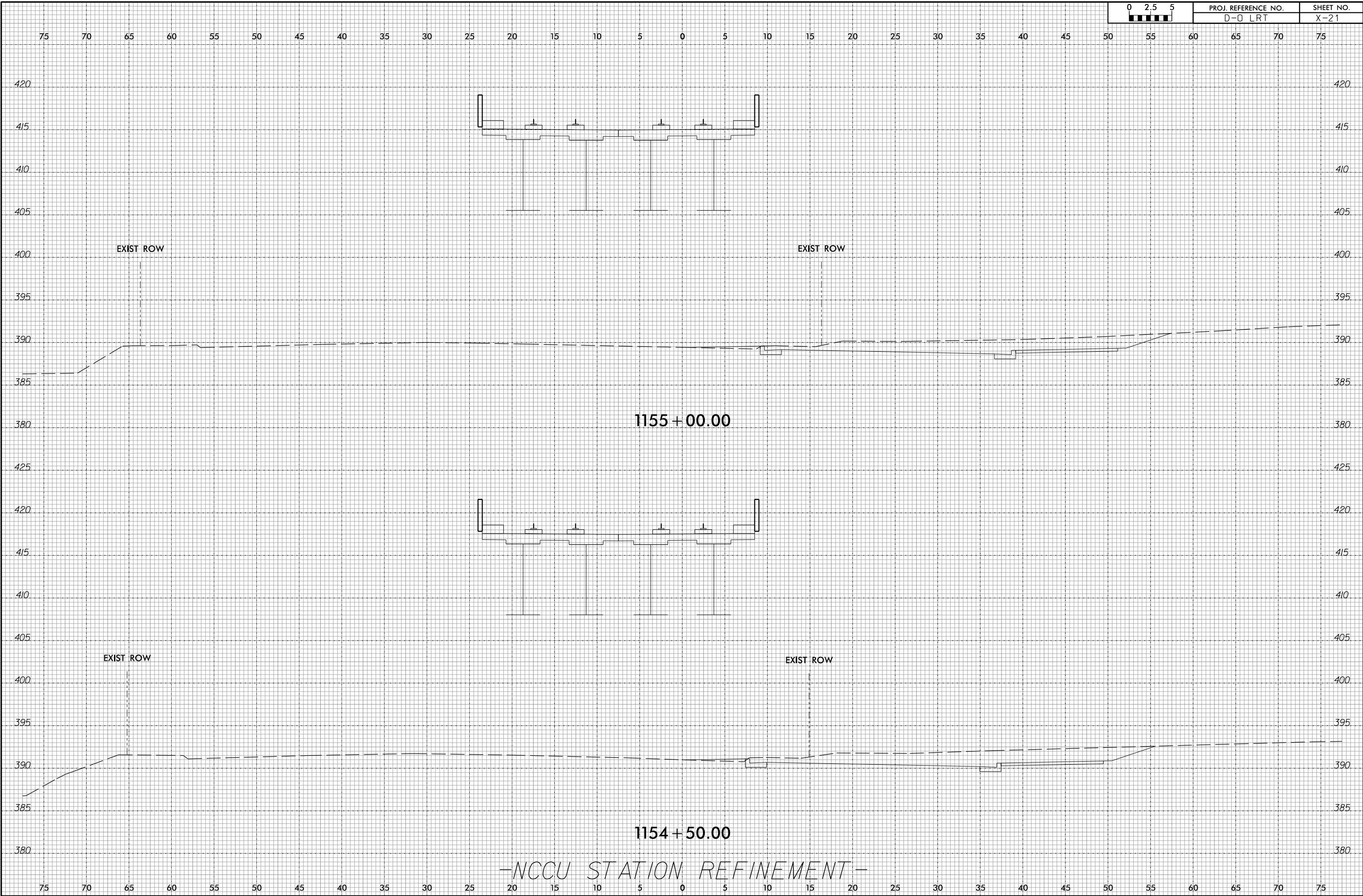

-NCCU STATION REFINEMENT-

10/10/2016 10:10:10 AM C:\Users\pco\OneDrive\Documents\Projects\NCCU\1154\1154.dgn

8/23/99



PROJ. REFERENCE NO.	SHEET NO.
D-0 LRT	X-22

75 70 65 60 55 50 45 40 35 30 25 20 15 10 5 0 5 10 15 20 25 30 35 40 45 50 55 60 65 70 75

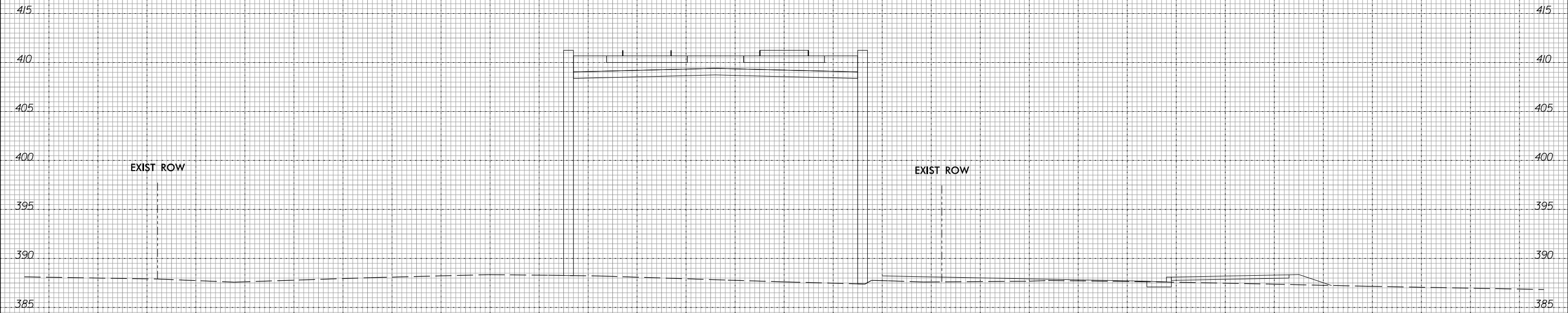

1156 + 00.00

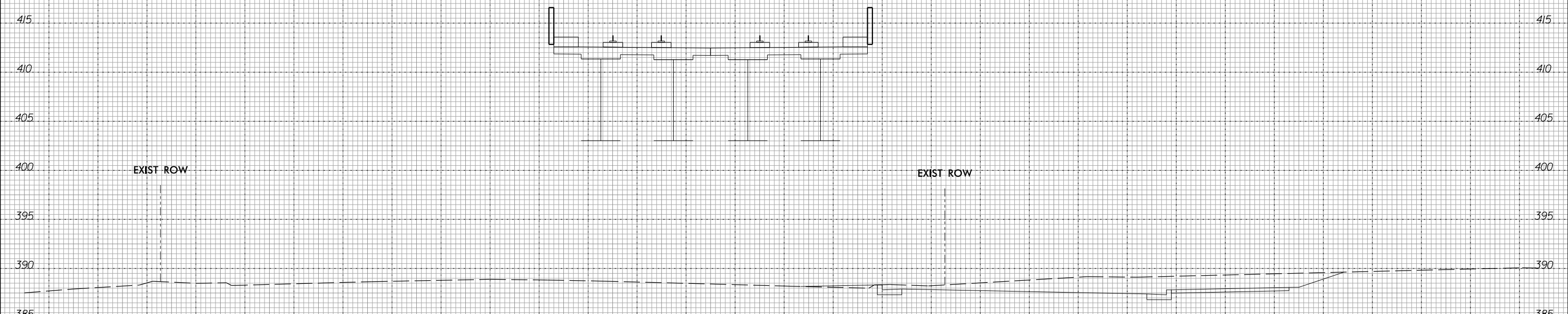

1155 + 50.00

-NCCU STATION REFINEMENT-

75 70 65 60 55 50 45 40 35 30 25 20 15 10 5 0 5 10 15 20 25 30 35 40 45 50 55 60 65 70 75

10/10/2016 8:14:11 PM C:\Users\jwagner\OneDrive\Documents\Projects\NCCU\NCCU.dgn

8/23/99

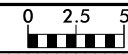

PROJ. REFERENCE NO.	SHEET NO.
D-0 LRT	X-23

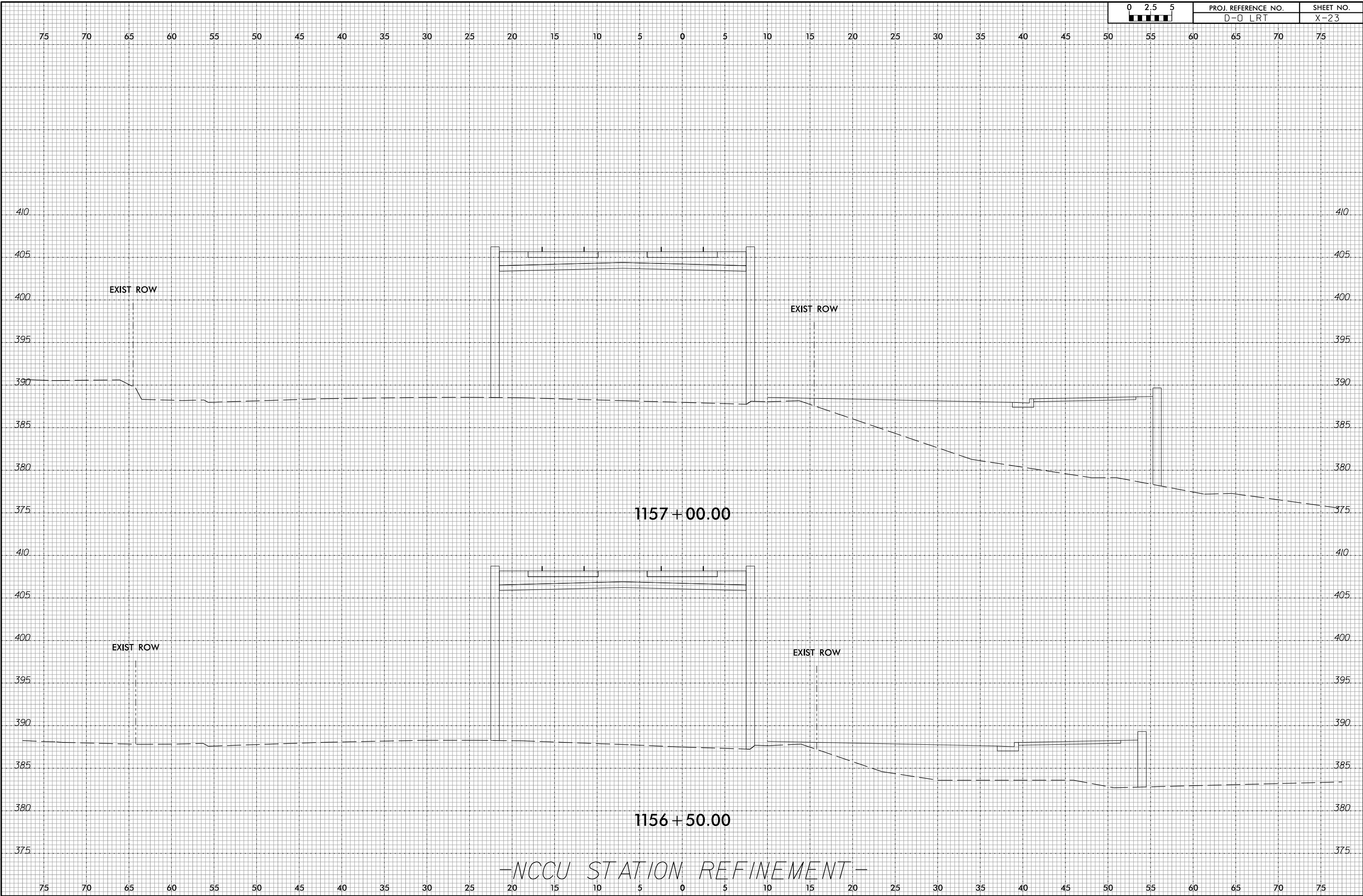

-NCCU STATION REFINEMENT-

10/10/2016
E:\RailVp\proj\XSC\DLRT_xpl_SEG-F_NCCU.dgn
cavis\repler

8/23/99

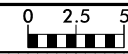

PROJ. REFERENCE NO.	SHEET NO.
D-0 LRT	X-24

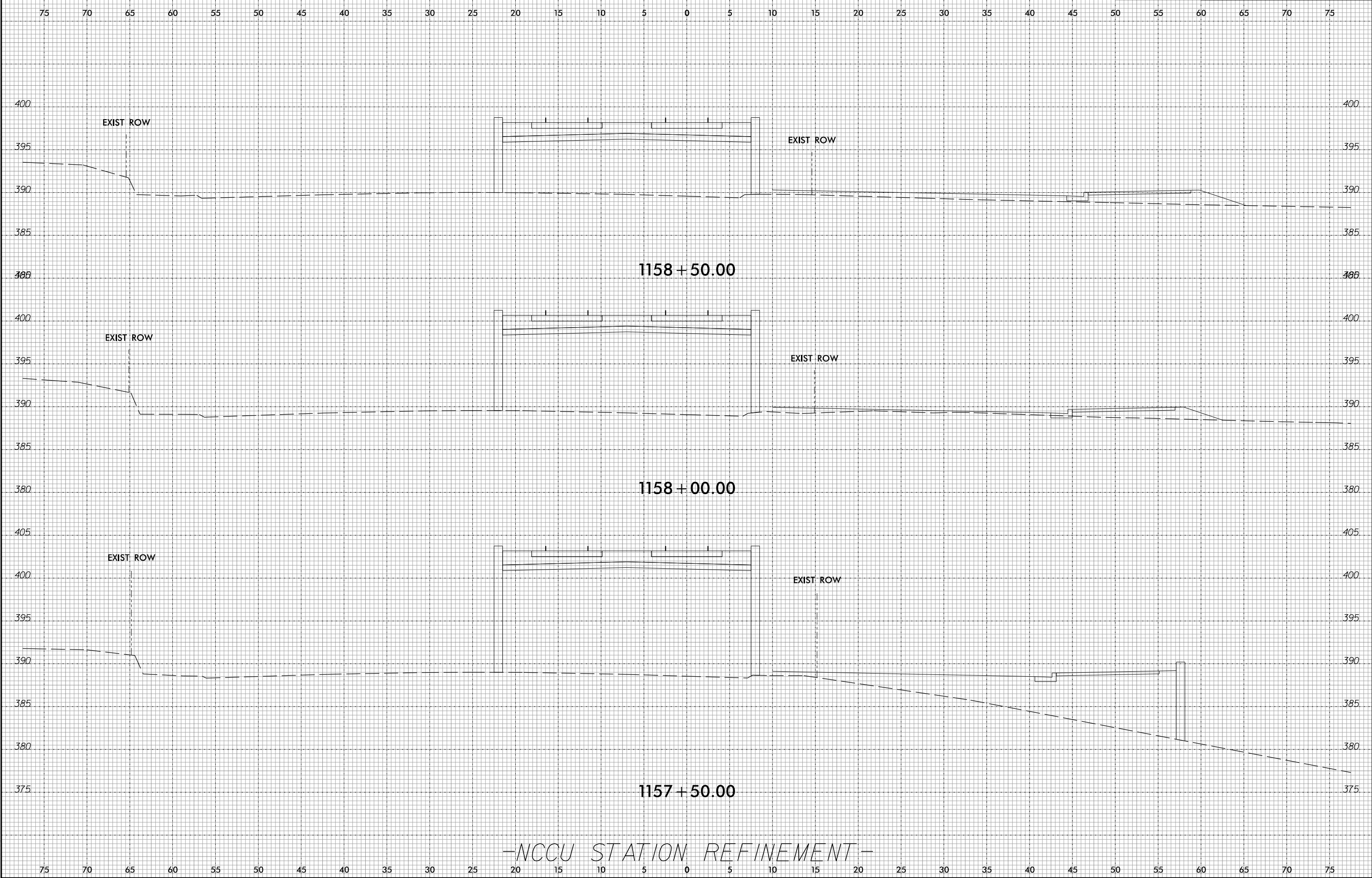

10/10/2016
E:\RailVp\proj\XSC\DLRT_xpl_SEG-F_NCCU.dgn
cavis.mepher

8/23/99

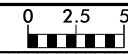

PROJ. REFERENCE NO.	SHEET NO.
D-0 LRT	X-25

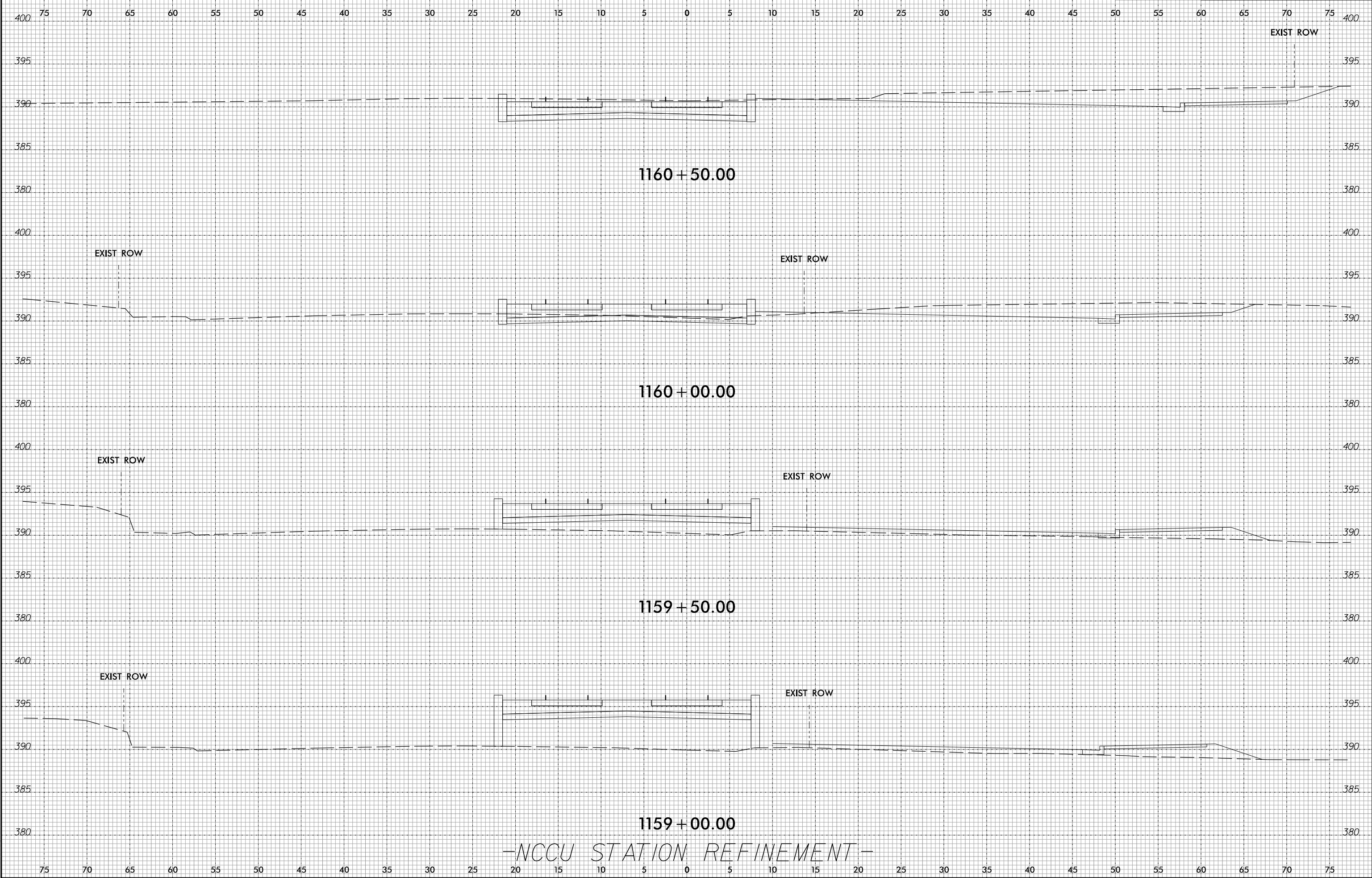

-NCCU STATION REFINEMENT-

10/10/2016 8:14:11 PM C:\Users\jw\OneDrive\Documents\NCCU\d0lrt_xpl_seg_f_nccu.dgn

8/23/99

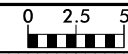

PROJ. REFERENCE NO.	SHEET NO.
D-0 LRT	X-26

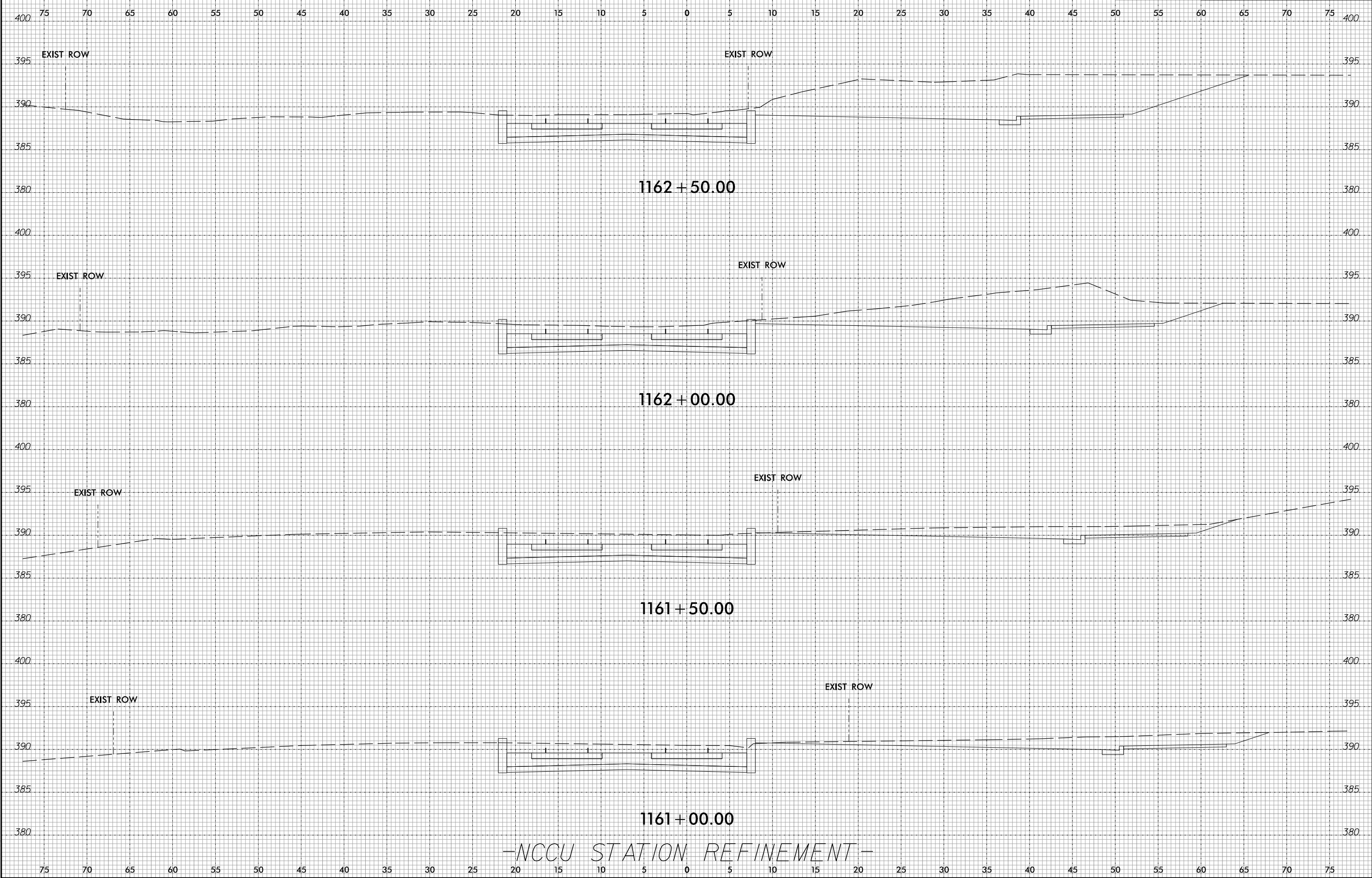

-NCCU STATION REFINEMENT-

10/10/2016
 P:\Rail\Proj\XSC\DLRT_xpl_SEG-F_NCCU.dgn
 cavis-repler

8/23/99

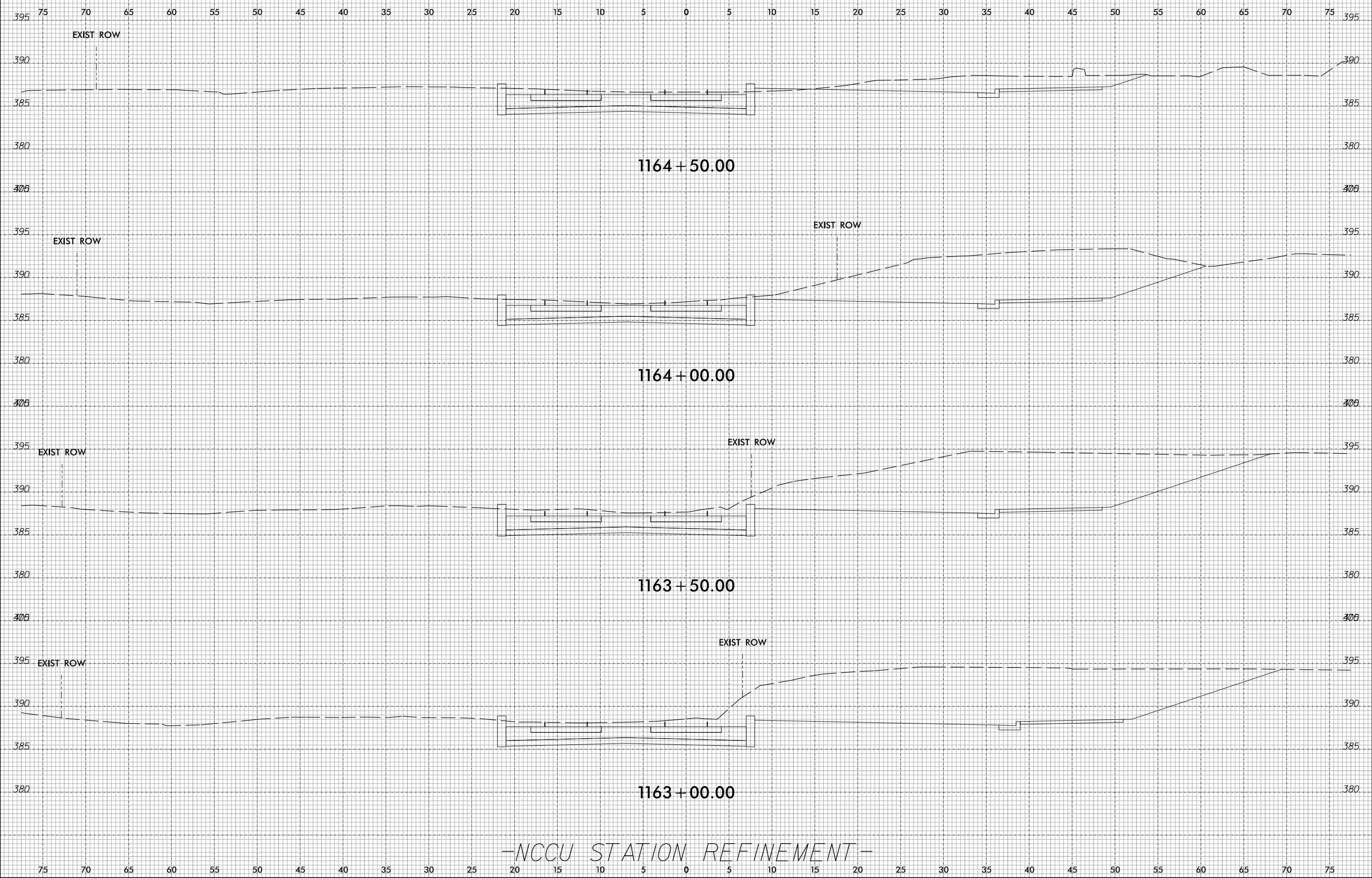

-NCCU STATION REFINEMENT-

10/10/2016
 P:\Rail\Proj\XSC\DLRT_xpl_SEG-F_NCCU.dgn
 c:\avis\repler

8/23/99

0 2.5 5	PROJ. REFERENCE NO.	SHEET NO.
	D-0 LRT	X-28

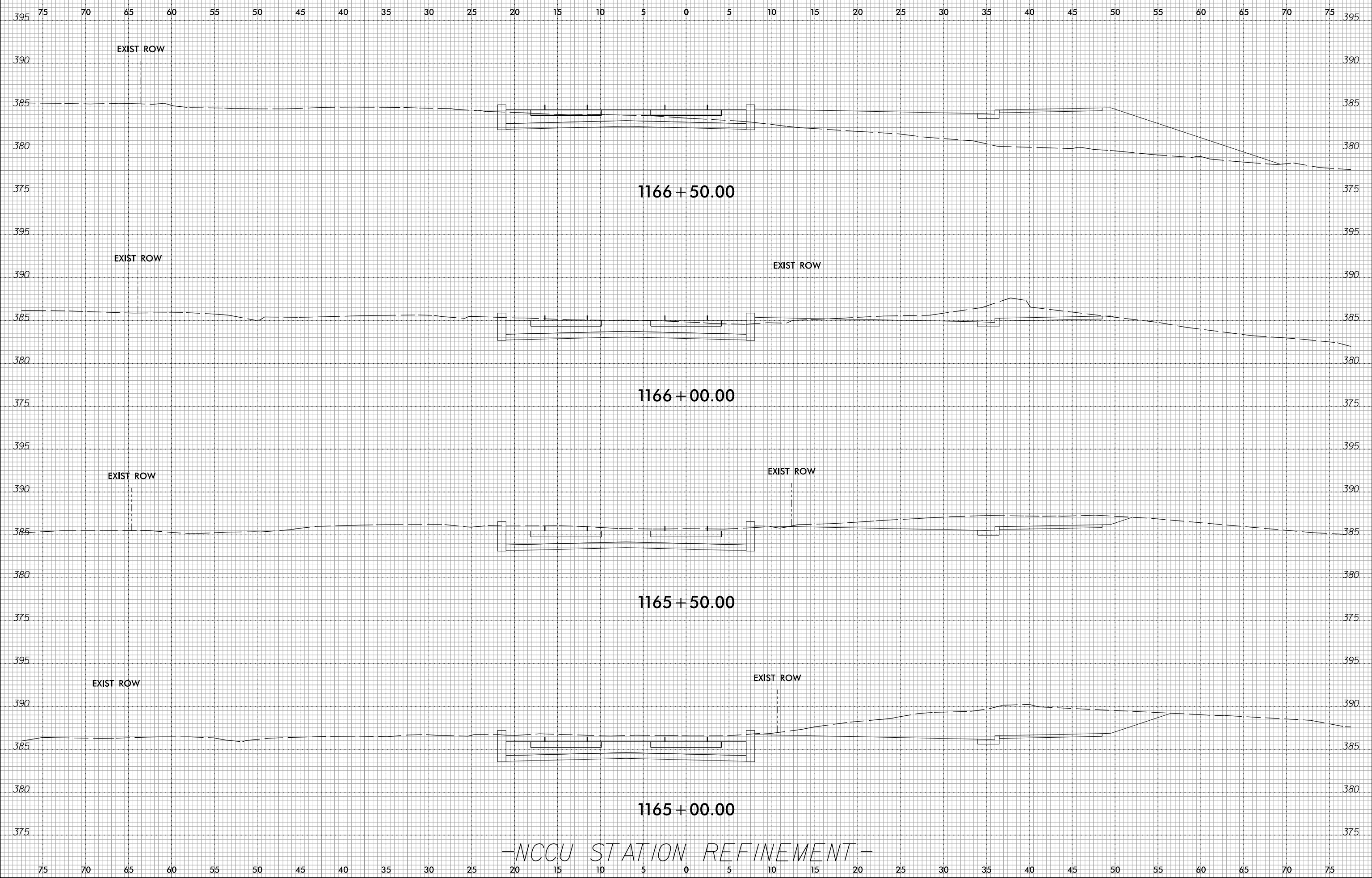

-NCCU STATION REFINEMENT-

10/10/2016
F:\Rail\Proj\XSC\DLRT_xpl_SEG-F_NCCU.dgn
cavis-repler

8/23/99

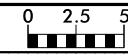

PROJ. REFERENCE NO.	SHEET NO.
D-0 LRT	X-29

75 70 65 60 55 50 45 40 35 30 25 20 15 10 5 0 5 10 15 20 25 30 35 40 45 50 55 60 65 70 75

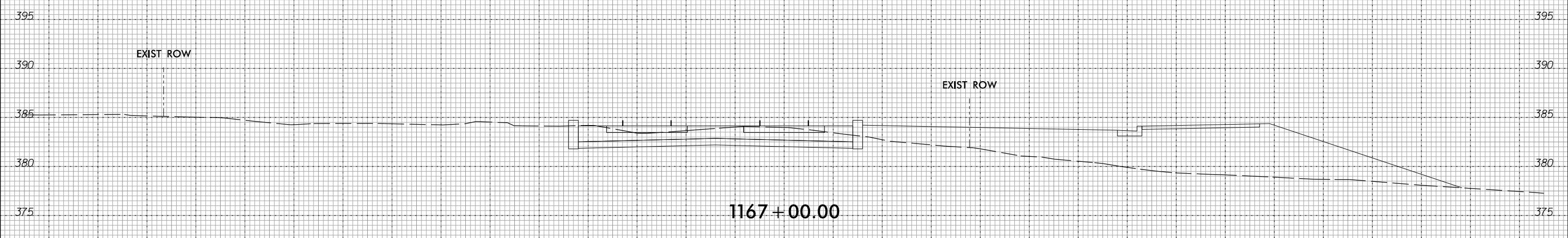
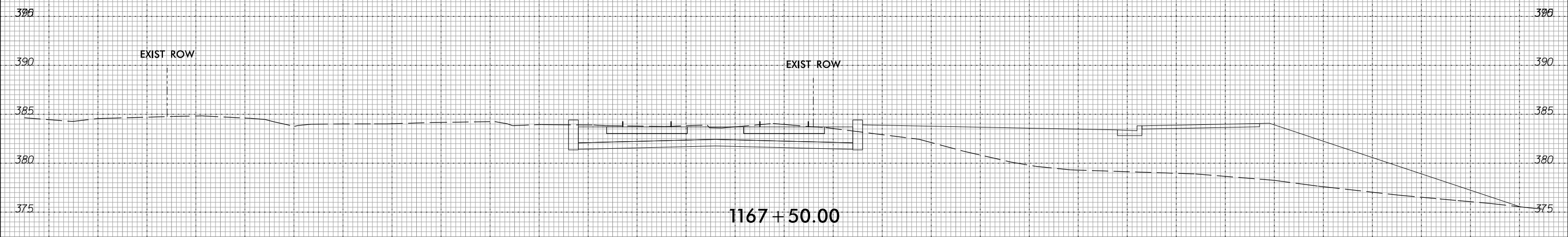
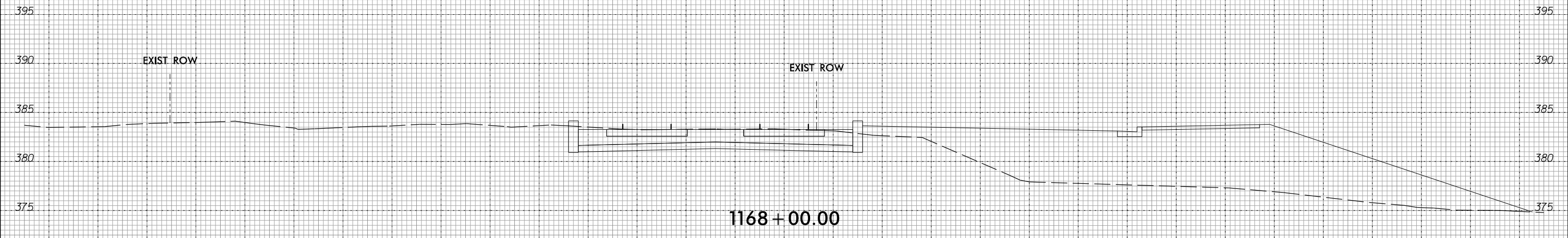

-NCCU STATION REFINEMENT-

10/10/2016
 P:\Rail\Proj\XSC\DLRT_xpl_SEG-F_NCCU.dgn
 c:\avis\repler

8/23/99



PROJ. REFERENCE NO.	SHEET NO.
D-0 LRT	X-30

75 70 65 60 55 50 45 40 35 30 25 20 15 10 5 0 5 10 15 20 25 30 35 40 45 50 55 60 65 70 75

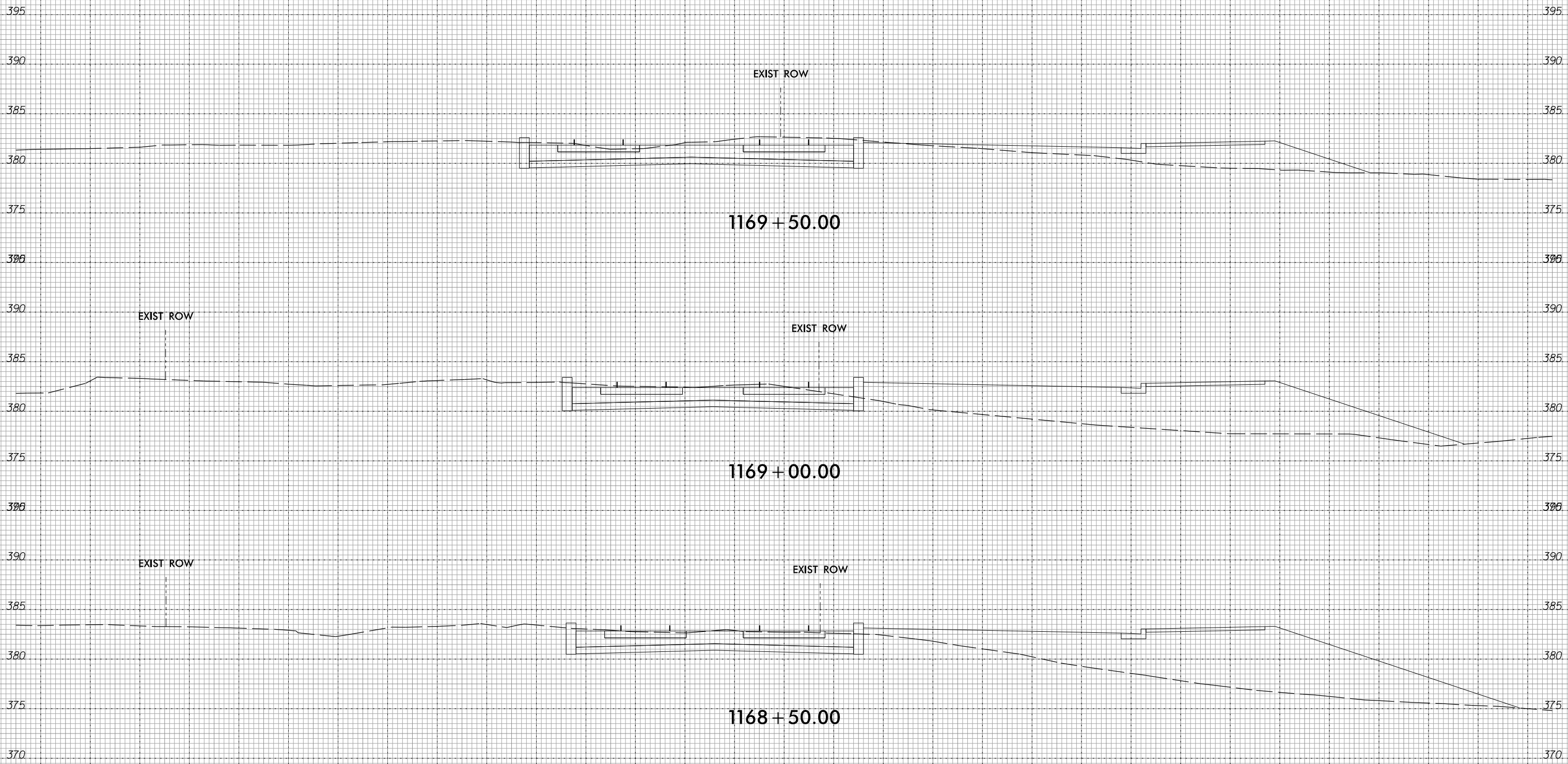

-NCCU STATION REFINEMENT-

10/10/2016
 P:\Rail\Proj\01\XSC\DLRT_xpl_SEG-F_NCCU.dgn
 c:\avis\repler

8/23/99

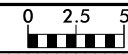

PROJ. REFERENCE NO.	SHEET NO.
D-0 LRT	X-31

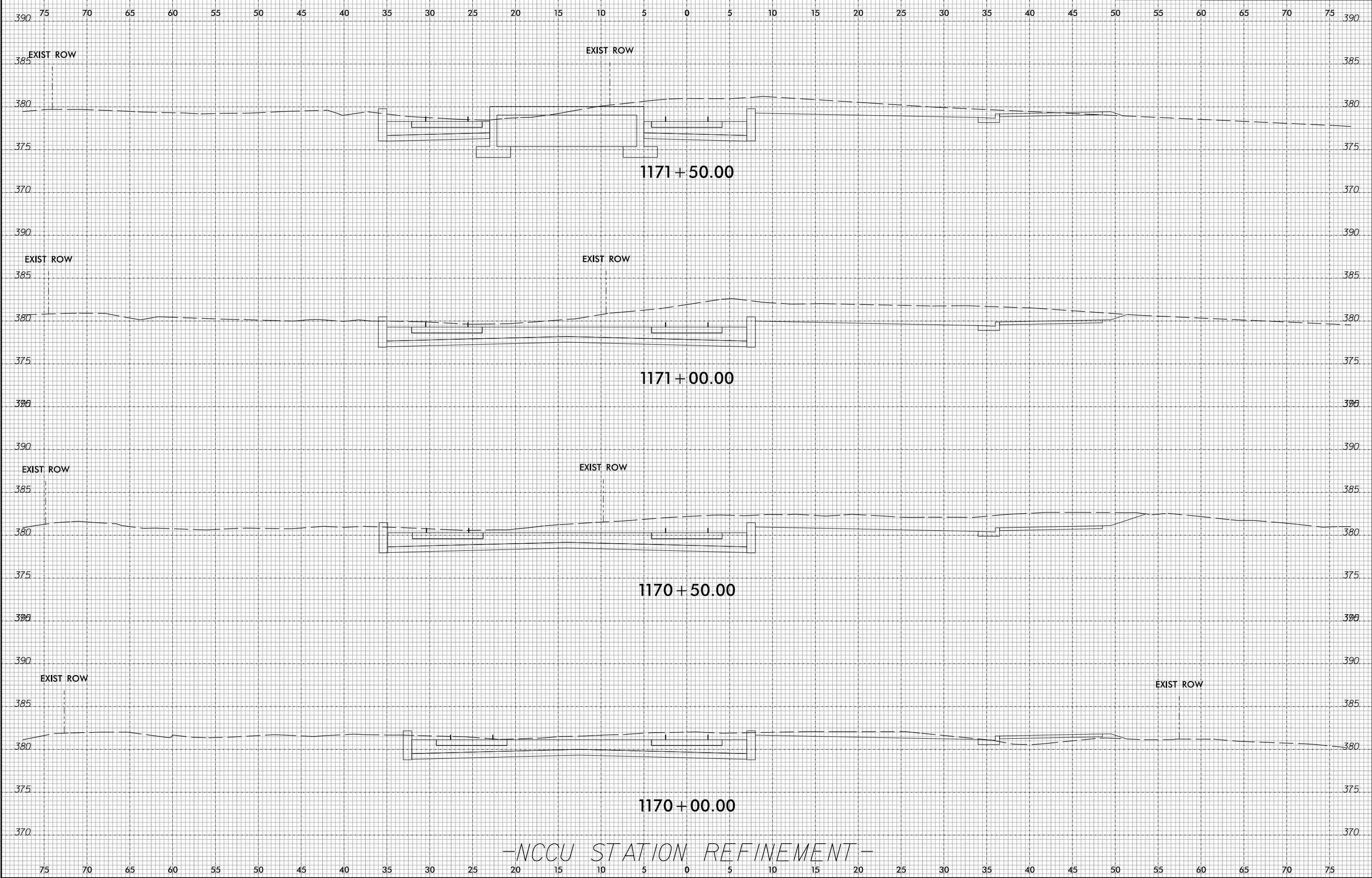

-NCCU STATION REFINEMENT-

10/10/2016
 P:\Rail\Proj\01\XSC\DLRT_xpl_SEG-F_NCCU.dgn
 cavis:repler

8/23/99

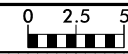

PROJ. REFERENCE NO.	SHEET NO.
D-0 LRT	X-32

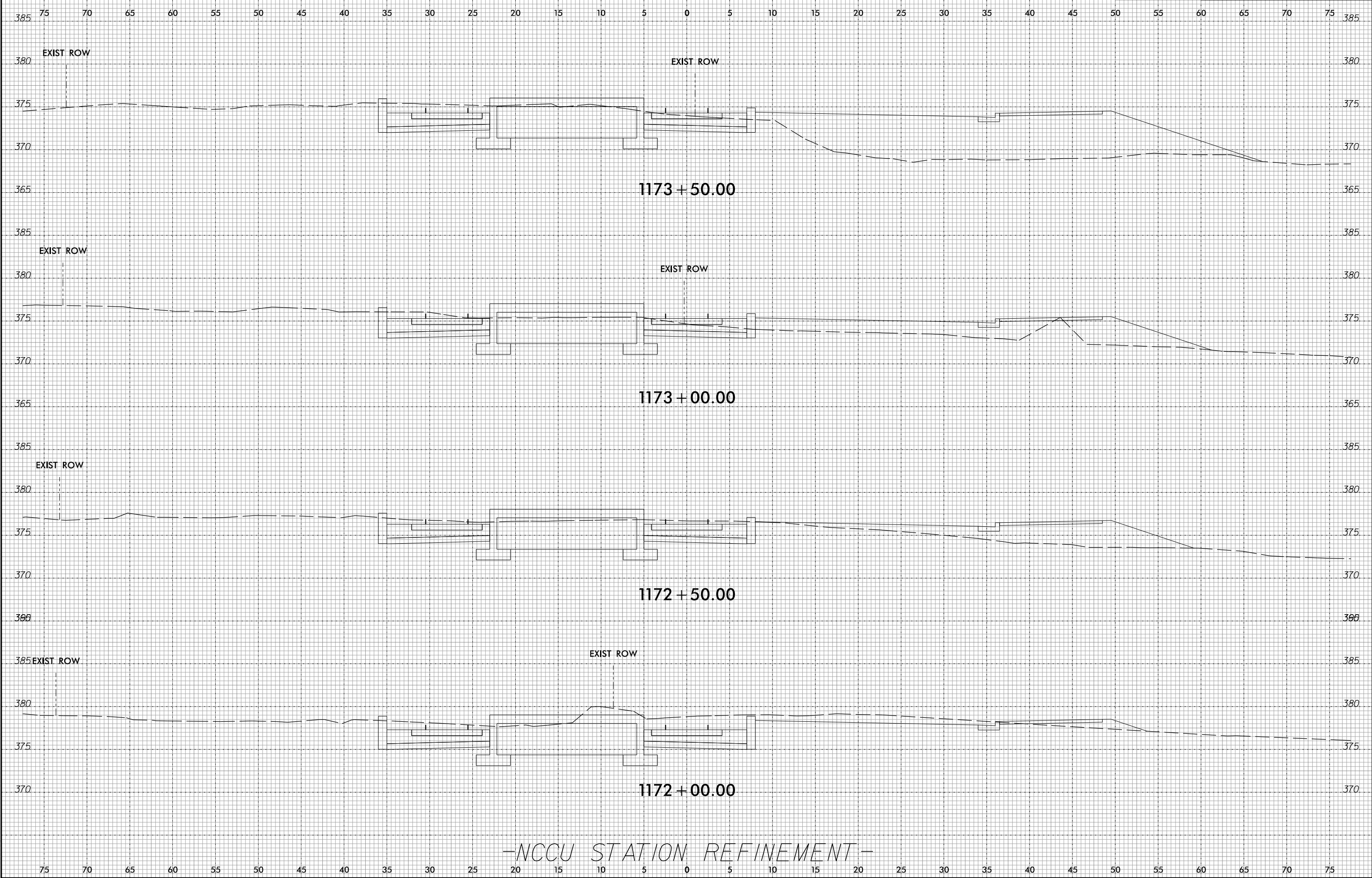

-NCCU STATION REFINEMENT-

10/10/2016
 P:\Rail\Proj\XSC\DLRT_xpl_SEG-F_NCCU.dgn
 c:\avis\repler

8/23/99

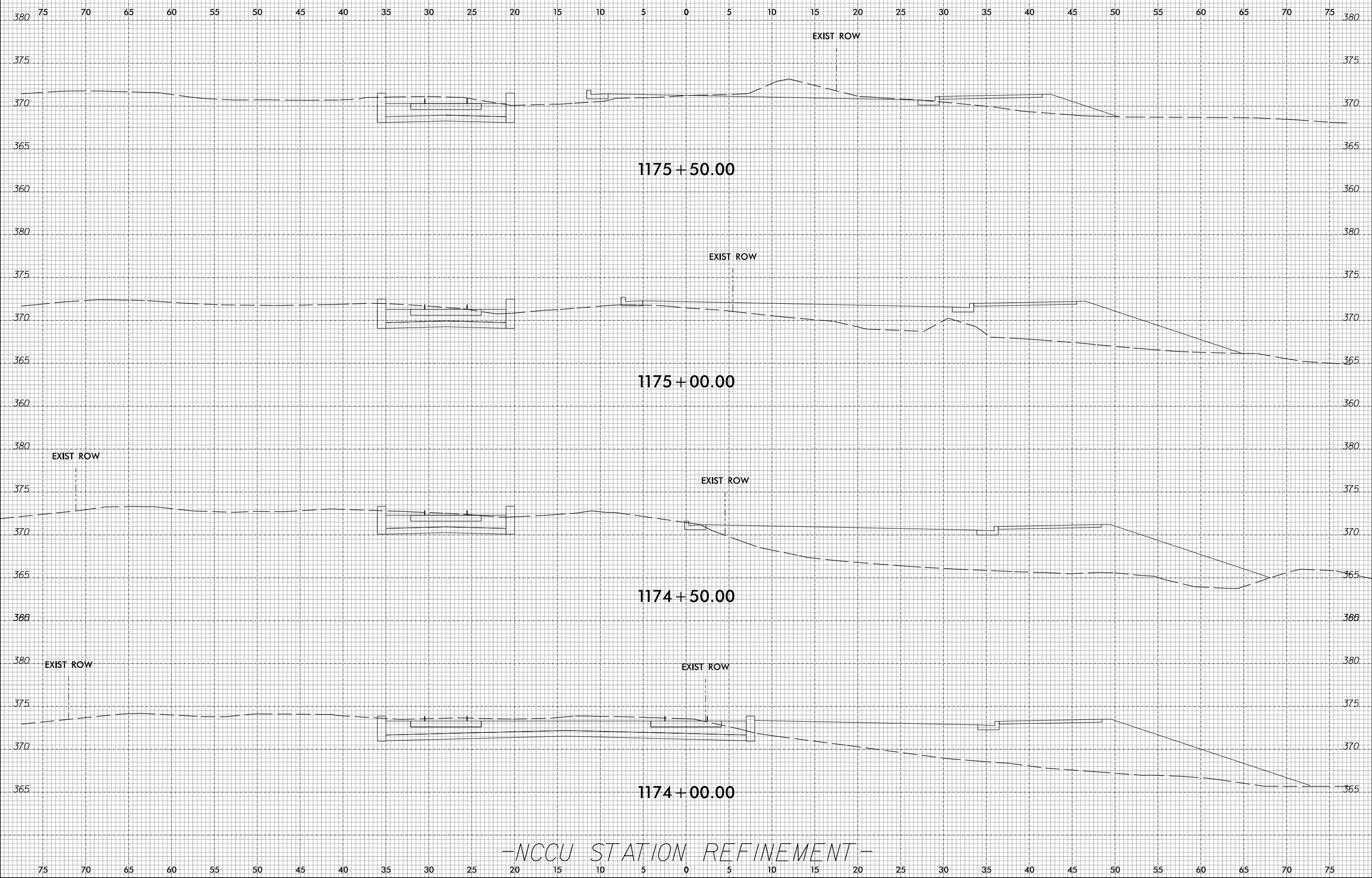

-NCCU STATION REFINEMENT-

10/10/2016 8:14:11 PM C:\Users\jw\OneDrive\Documents\NCCU\RT - xpl - SEG-F - NCCU.dgn