

**APPENDIX K-2b: ROMF Neighborhood Meeting  
Materials**

**Durham-Orange Light Rail Transit Project**



**December 2017**



## Appendix K-2b: ROMF Neighborhood Meeting Materials

1. Meeting Details.....	2
2. Agenda .....	2
3. Staffing.....	2
4. Outreach Overview .....	4
5. Mailing Parameters.....	5
6. Comment Summary .....	7
7. Comment Themes.....	7
8. Outreach Materials	
a. Postcard #1 .....	8
b. Postcard #2 .....	11
c. Letter #1.....	14
d. Letter #2.....	18
9. Meeting Materials	
a. Presentation .....	21
b. Boards .....	46
c. Handout .....	54
d. Comments (Email) .....	57
e. Comments (Written).....	65
f. Sign-in Sheets.....	87

This page intentionally left blank.

### 1. Meeting Details

Date	Time	Location	Attendees
Wednesday, November 15, 2017	6:30 p.m. – 8:30 p.m.	Rogers-Herr Middle School 911 W Cornwallis Rd, Durham, NC	23
Tuesday, November 28, 2017	6:30 p.m. – 8:30 p.m.	Creekside Elementary School 5321 Ephesus Church Rd, Durham NC	112

### 2. Agenda

#### November 15 Meeting:

- 3:00 p.m. – Arrival and set-up
- 4:45 p.m. – Project team arrival
- 5:15 p.m. – Team meeting, safety briefing
- 5:30 p.m. – Elected officials arrive
- 6:00 p.m. – Doors open
- 6:30 p.m. – Meeting begins
  - First presentation given from 6:30-6:45
  - Open house format from 6:45-7:30
  - Second presentation given from 7:30-7:45
  - Open house format from 6:45-8:30
- 8:30 p.m. – Meeting ends
- 8:30-9:300 p.m. – Team debrief and breakdown

#### November 28 Meeting:

- 5:45 p.m. – Arrival and set-up
- 6:00 p.m. – Project team arrival
- 6:10 p.m. – Team meeting, safety briefing
- 6:30 p.m. – Meeting begins
  - First presentation given from 6:30-6:45
  - Open house format from 6:45-7:30
  - Second presentation given from 7:30-7:45
  - Open house format from 6:45-8:30
- 8:30 p.m. – Meeting ends
- 8:30-9:300 p.m. – Team debrief and breakdown

### 3. Staffing

D-O LRT Project Team Members attended the meeting to answer questions. All staff were knowledgeable about the project and were briefed on talking points. Staffing for each meeting is detailed below.

Name	Role	Organization	Meeting 1	Meeting 2
Robin Baker	Meeting manager	GoTriangle	x	x
Geoff Green	Floater	GoTriangle	x	x
Chris Nefekh	Sign-in table	GoTriangle	x	x
Matthew Clark	Presenter	GoTriangle	x	x
Danny Rogers	Presenter	GoTriangle	x	x
Dave Charters	Floater	GoTriangle	x	x
Juanita Shearer-Swink	Floater	GoTriangle	x	x
Gary Tober	Floater	GoTriangle	x	x
Meghan Makoid	Floater	GoTriangle	x	x
Geoff Green	Floater	GoTriangle	x	x
Willie Noble	Floater	GoTriangle	x	x
Mike Charbonneau	Floater	GoTriangle	x	
Thomas Henry	Floater	GoTriangle	x	x
Juan Carlos Erickson	Floater	GoTriangle		x
Keith Ferguson	Floater	GoTriangle	x	x
Patrick McDonough	Floater	GoTriangle	x	x
Kate Wilson	Floater	HDR	x	x
Alma Begic	Sign-in table	HDR	x	x
Theresa McClure	Facilitator	HDR	x	x
Suzanne Baumgardt	Floater	HDR	x	x

#### 4. Outreach Overview

The outreach materials for this meeting were geographically targeted to reach residents living in close

proximity to the ROMF site.





Outreach Item	Number Distributed	Responsibility	Date Mailed
Postcard #1	549	HDR	11/2/2017
Letter #1	203	HDR	11/3/2017
Postcard #2	549	HDR	11/10/2017
Letter #2	203	HDR	11/17/2017

## 5. Mailing Parameters

Two mailing lists were used to advertise the neighborhood meeting. The larger mailing list included 549 properties. The parcels identified in purple and blue outlines in the image below received two postcards.

The 203 parcels identified in blue received two letters and two postcards. Letters were sent to landowners within a 1,000 foot boundary from the ROMF site per the City of Durham’s instructions. The mailing list was provided by the City of Durham.

**Legend**

-  ROMF site parcels
-  1,000 foot ROMF site buffer
-  Parcels within 1,000 feet of ROMF site
-  Parcels more than 1,000 feet from ROMF site
-  Chapel Hill Town Limits

Copyright 2017 GoTriangle. All Rights Reserved.  
 WBS 1006A, November 2017.

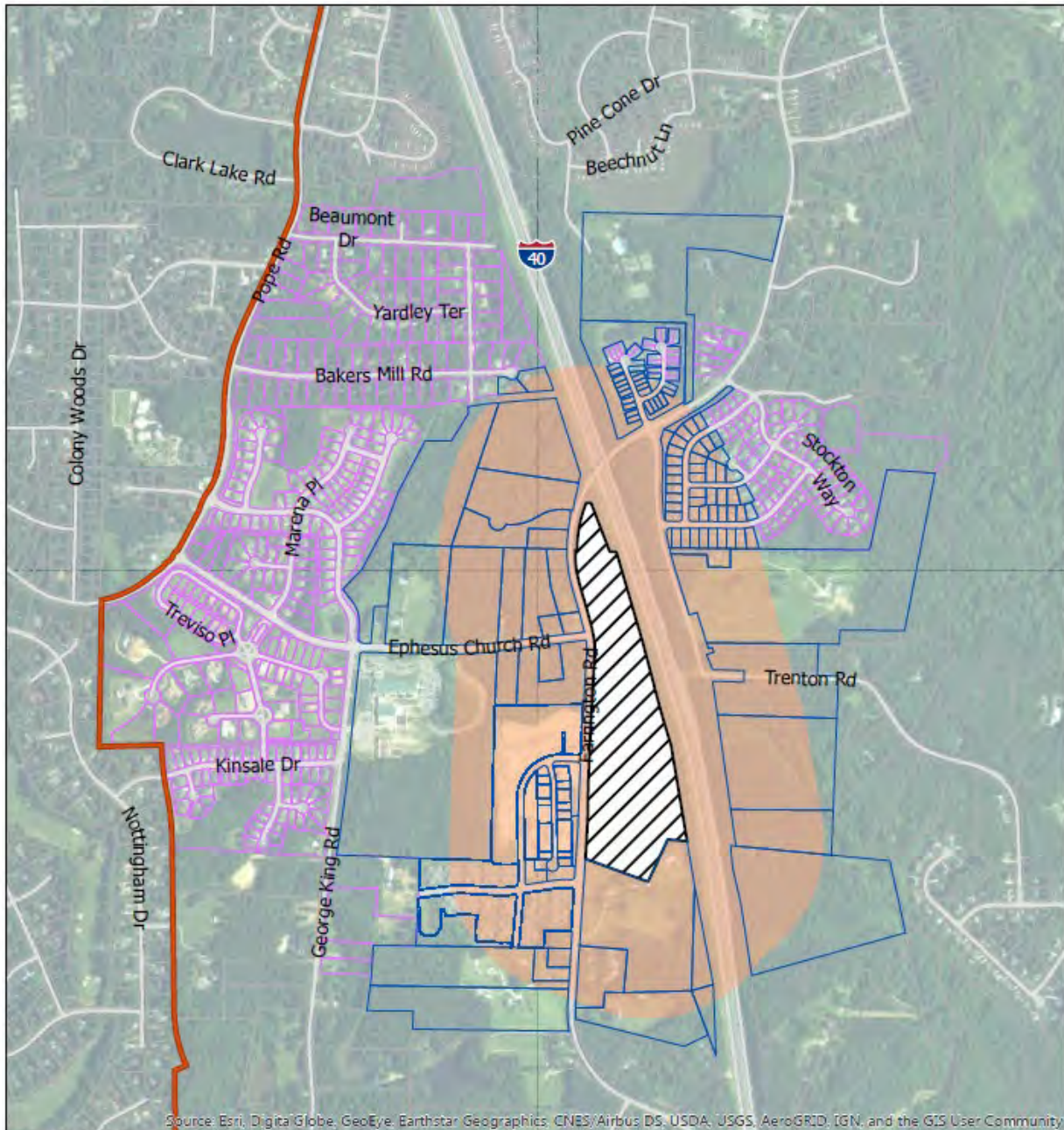
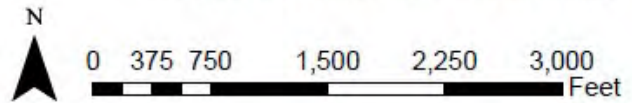

Source: Esri, DigitalGlobe, GeoEye, Earthstar Geographics, CNES/Airbus DS, USDA, USGS, AeroGRID, IGN, and the GIS User Community



## 6. Comment Summary

In the interest of soliciting community feedback during and after public information meetings, comment forms were distributed to every attendee. Comment forms were collected onsite, with an option to mail-in at a later date. Comments could also be sent via email directly to the project and project members. This table summarizes the comments received per meeting and by medium.

Paper comments: 11/15/2017	Paper comments: 11/28/2017	Mail-in	Email
4	17	0	15

## 7. Comment Themes

The comments received reflected a variety of topics, interest, and concerns. The comments have been analyzed and categorized into a series of overarching themes:

- General support
- General opposition
- Rezoning
- Traffic
- Noise levels
- Visibility and Aesthetics
- Security
- Costs
- Conservation
- Other

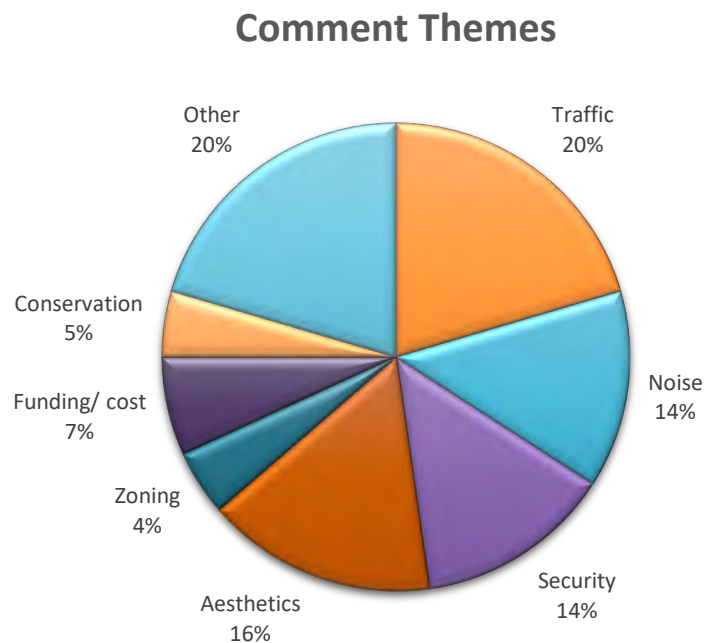

Although the comments touched upon a broad range of topics, the most common concerns related to noise, traffic, security, or aesthetics.

This page intentionally left blank.

# OUTREACH MATERIALS

## Post Card #1

This page intentionally left blank.



## GoTriangle - D-O LRT

P.O. Box 13787

Research Triangle Park, NC 27709

### Nighborhood Meeting

As a part of the rezoning process for the Durham-Orange Light Rail Transit (D-O LRT) Rail Operations and Maintenance Facility, you're invited to a public meeting to learn more about the process, project timeline and give input on specific design elements.



**Wednesday, November 15, 2017**

6:30 p.m. to 8:30 p.m.

Drop in anytime



**Rogers-Herr Middle School**

911 W Cornwallis Rd

Durham, NC 27707

The Durham-Orange Light Rail Transit Project is a 17.7-mile project that will provide over 26,000 trips per day to residents and commuters taking advantage of employment, healthcare and educational opportunities in Durham and Chapel Hill by 2028

# Neighborhood Meeting



**Wednesday, November 15**

6:30 p.m. to 8:30 p.m.  
Drop in anytime



**Rogers-Herr Middle School**

911 W Cornwallis Rd  
Durham, NC 27707

## Special Accommodations

If you need special accommodations (translation or interpretation) contact GoTriangle at (919) 485-7572 five days before the meeting to make arrangements.

Si necesita acomodaciones especiales (traducción o interpretación) comuníquese con GoTriangle al (919) 485-7572 cinco días antes de la reunión para hacer arreglos con el equipo del proyecto.

## Rail Operations Maintenance Facility

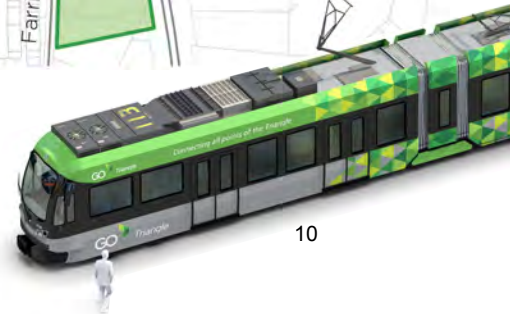
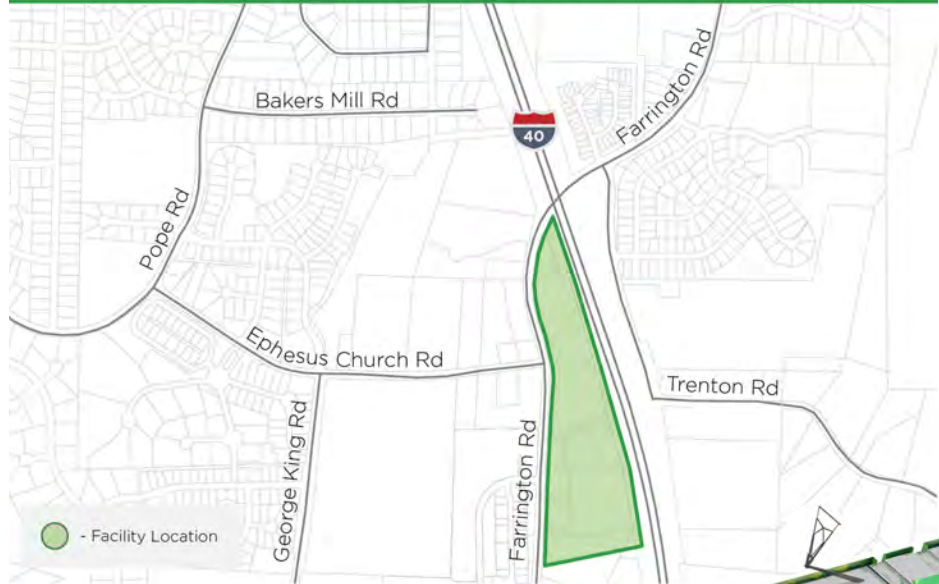

@GoTriangle



@GoTriangle



@GoTriangleNC



[www.gotriangle.org](http://www.gotriangle.org)

# OUTREACH MATERIALS

## Post Card #2

This page intentionally left blank.





Triangle

**GoTriangle - D-O LRT**

P.O. Box 13787

Research Triangle Park, NC 27709

**Join us at one of two meetings!**

As a part of the rezoning process for the Durham-Orange Light Rail Transit (D-O LRT) Rail Operations and Maintenance Facility, you're invited to a public meeting to learn more about the process, project timeline and give input on specific design elements.

REMINDER



**Wednesday, November 15, 2017**

6:30 p.m. to 8:30 p.m.

Drop in anytime



**Rogers-Herr Middle School**

911 W Cornwallis Rd

Durham, NC 27707

NEW DATE



**Tuesday, November 28, 2017**

6:30 p.m. to 8:30 p.m.

Drop in anytime



**Creekside Elementary School**

5321 Ephesus Church Rd

Durham, NC 27707

# Please join us at one of two neighborhood meetings

## REMINDER



### Wednesday, November 15

6:30 p.m. to 8:30 p.m.  
Drop in anytime



### Rogers-Herr Middle School

911 W Cornwallis Rd  
Durham, NC 27707

The same content will be presented at both meetings.

## NEW DATE SCHEDULED



### Tuesday, November 28

6:30 p.m. to 8:30 p.m.  
Drop in anytime



### Creekside Elementary School

5321 Ephesus Church Rd  
Durham, NC 27707

The same content will be presented at both meetings.

## Rail Operations Maintenance Facility

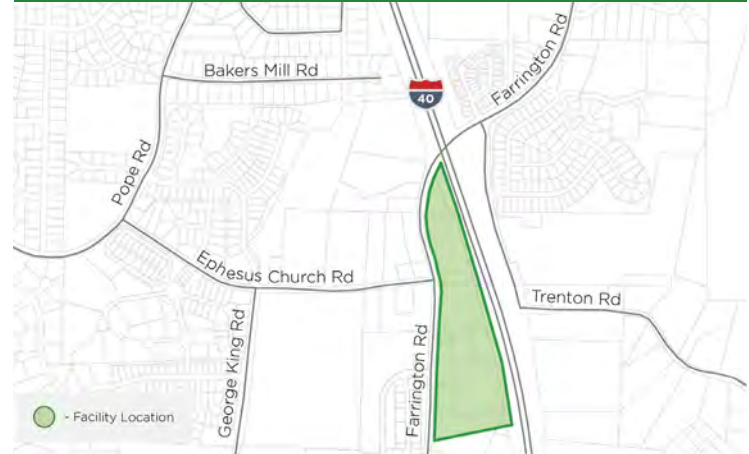

### Special Accommodations

If you need special accommodations (translation or interpretation) contact GoTriangle at (919) 485-7572 five days before the meeting to make arrangements.

Si necesita acomodaciones especiales (traducción o interpretación) comuníquese con GoTriangle al (919) 485-7572 cinco días antes de la reunión para hacer arreglos con el equipo del proyecto.



[www.gotriangle.org](http://www.gotriangle.org)



@GoTriangleNC



@GoTriangle



@GoTriangle

# OUTREACH MATERIALS

## Letter #1

This page intentionally left blank.

## Notice of Neighborhood Meeting

Dear Property Owner or Neighborhood Association,

**GoTriangle invites you to attend a neighborhood meeting on November 15, 2017 from 6:30 p.m. to 8:30 p.m. at Rogers-Herr Middle School, located at 911 W Cornwallis Rd, Durham, NC 27707 to learn more about the plan to rezone property near you.**

GoTriangle is developing the Durham-Orange Light Rail Transit Project (D-O LRT Project) that will provide light rail service along a corridor from UNC Hospital in Chapel Hill to NC Central University in Durham. GoTriangle has initiated the process to acquire and rezone several parcels of land located on the south and east side of Farrington Road, west of Interstate 40, for the Project's Rail Operations and Maintenance Facility (the "ROMF site"). A map of the project site and specific property addresses are included with this letter.

The ROMF site is currently identified as Office/Commercial in Durham's Comprehensive Plan and is zoned RS-20 (Residential Suburban). GoTriangle will seek an amendment to the Comprehensive Plan and the City's Future Land Use map to Industrial, and a zoning change to IL (Industrial Light), to accommodate the ROMF activities. The ROMF will provide administrative offices to support LRT operations as well as facilities to store, maintain, and clean LRT vehicles. GoTriangle also will apply to annex the ROMF site into the City limits.

In accordance with Durham City and County policies, all property owners and neighborhood associations located within 1,000 feet of the property for which a rezoning and comprehensive plan amendment is sought must be notified of the neighborhood meeting. At the meeting, GoTriangle will present information about the process to rezone the ROMF site as well as the future ROMF project. **Presentations will be made at 6:30 p.m. and 7:30 p.m.** and staff will be available to take comments and answer questions.

The subject applications are anticipated to be submitted to the City in March, 2018.

If you need special accommodations (translation or interpretation) contact GoTriangle at (919) 485-7572 five days before the meeting to make arrangements.

Please visit <http://ourtransitfuture.com/> for more information. We also welcome any questions or comments you may have on the process or project by phone at (919) 930-1536 or by email at [rbaker@gotriangle.org](mailto:rbaker@gotriangle.org).

Thank you,

Robin Baker  
Public Outreach Associate

## Aviso de reunión del vecindario

Estimado dueño de propiedad o asociación del vecindario,

**GoTriangle lo invita a asistir a una reunión del vecindario el 15 de noviembre de 2017 de las 6:30 p.m. a las 8:30 p.m. en la Escuela Intermedia Rogers-Herr, ubicada en 911 W Cornwallis Rd, Durham, NC 27707 para conocer más acerca del plan para rezonificar la propiedad cercana a usted.**

GoTriangle desarrolla el Proyecto de tránsito de tren ligero de Durham-Orange (Proyecto D-O LRT) que brindará servicio de tren ligero a lo largo del corredor del Hospital UNC en Chapel Hill a la Universidad Central de NC en Durham. GoTriangle ha iniciado el proceso para adquirir y rezonificar varias parcelas de tierra ubicadas al sur y lado este de Farrington Road, al oeste de la Interestatal 40, para el Centro de operaciones y mantenimiento del tren del proyecto (el "sitio ROMF").

El sitio ROMF está actualmente zonificado RS-20 (Suburbano residencial) y GoTriangle buscará rezonificar la propiedad como IL (Industrial Light). GoTriangle también solicitará una modificación correspondiente al plan integral de la ciudad y al mapa de uso futuro de la tierra, y solicitará anexar el sitio ROMF a los límites de la ciudad.

De acuerdo con las políticas de la ciudad de Durham y el condado, todos los dueños de propiedad y asociaciones de vecindario ubicados dentro de 1,000 pies de la propiedad que busquen desarrollo deben ser notificados de una reunión de vecindario. En la reunión, GoTriangle presentará información acerca del proceso para rezonificar el sitio ROMF así como el proyecto ROMF futuro. **Las presentaciones se harán a las 6:30 p.m. y a las 7:30 p. m.** y el personal estará disponible para tomar comentarios y responder preguntas.

Se espera que las solicitudes de rezonificación y desarrollo se presenten a la ciudad en marzo de 2018.

Si necesita adaptaciones especiales (traducción o interpretación), comuníquese con GoTriangle llamando al (919) 485-7572 cinco días antes de la reunión para hacer los arreglos.

Visite <http://ourtransitfuture.com/> para obtener más información. También aceptamos cualquier pregunta o comentario que pueda tener sobre el proceso o proyecto, por teléfono al (919) 930-1536 o por correo electrónico a [rbaker@gotriangle.org](mailto:rbaker@gotriangle.org).

Gracias,

Robin Baker

**Parcels for acquisition and rezoning / Parcela para adquisición y rezonificación**



- 5109 Farrington Rd
- 5151 Farrington Rd
- 5103 Farrington Rd
- 5017 Farrington Rd
- 5015 Farrington Rd
- 5003 Farrington Rd
- 5009 Farrington Rd
- 5013 Farrington Rd
- 4919 Farrington Rd
- 4925 Farrington Rd
- 4901 Farrington Rd
- 4825 Farrington Rd
- 4825 Farrington Rd
- 4815 Farrington Rd
- 4809 Farrington Rd



This page intentionally left blank.



# OUTREACH MATERIALS

## Letter #2

This page intentionally left blank.

## Notice of Neighborhood Meeting

Dear Property Owner or Neighborhood Association,

*Connecting all points of the Triangle*

**GoTriangle invites you to attend a neighborhood meeting to learn more about the plan to request an amendment to the comprehensive plan and rezone property near you on November 28, 2017 from 6:30 to 8:30 p.m. at Creekside Elementary School, at 5321 Ephesus Church Rd, Durham, NC 27707.**

GoTriangle is developing the Durham-Orange Light Rail Transit Project (D-O LRT Project) that will provide light rail service along a corridor from UNC Hospital in Chapel Hill to NC Central University in Durham. GoTriangle has initiated the process to acquire and rezone several parcels of land located on the south and east side of Farrington Road, west of Interstate 40, for the Project's Rail Operations and Maintenance Facility (the "ROMF site"). A map of the project site and specific property addresses are included with this letter.

The ROMF site is currently identified as Office/Commercial in Durham's Comprehensive Plan and is zoned RS-20 (Residential Suburban). GoTriangle will seek an amendment to the Comprehensive Plan and the City's Future Land Use map to Industrial, and a zoning change to IL (Industrial Light), to accommodate the ROMF activities. The ROMF will provide administrative offices to support LRT operations as well as facilities to store, maintain, and clean LRT vehicles. GoTriangle also will apply to annex the site into the City limits.

In accordance with Durham City and County policies, all property owners and neighborhood associations located within 1,000 feet of the property for which a comprehensive plan amendment is sought must be notified of the neighborhood meeting. At the meeting, GoTriangle will present information about the process to request an amendment to the comprehensive plan and request to rezone the ROMF site as well as the future ROMF project. **Presentations will be made at 6:30 p.m. and 7:30 p.m.** and GoTriangle staff will be available to take comments and answer questions.

**The content of this meeting will be identical to the content of the neighborhood meeting previously held on November 15, 2017 at Rogers-Herr Middle School.**

The subject applications are anticipated to be submitted to the City in March, 2018.

*If you need special accommodations (translation or interpretation) contact GoTriangle at (919) 485-7572 five days before the meeting to make arrangements. Si necesita acomodaciones especiales (traducción o interpretación) comuníquese con GoTriangle al (919) 485-7572 cinco días antes de la reunión para hacer arreglos con el equipo del proyecto.*

Please visit <http://ourtransitfuture.com/> for more information. We also welcome any questions or comments you may have on the process or project by phone at (919) 930-1536 or by email at [rbaker@gotriangle.org](mailto:rbaker@gotriangle.org).

Thank you,

Robin Baker  
Public Outreach Associate

**Parcels for acquisition and rezoning / Parcela para adquisición y rezonificación**



- 5109 Farrington Rd
- 5151 Farrington Rd
- 5103 Farrington Rd
- 5017 Farrington Rd
- 5015 Farrington Rd
- 5003 Farrington Rd
- 5009 Farrington Rd
- 5013 Farrington Rd
- 4919 Farrington Rd
- 4925 Farrington Rd
- 4901 Farrington Rd
- 4825 Farrington Rd
- 4825 Farrington Rd
- 4815 Farrington Rd
- 4809 Farrington Rd



# MEETING MATERIALS

## Presentation

This page intentionally left blank.

# THE DURHAM-ORANGE LIGHT RAIL TRANSIT PROJECT

Creekside Elementary School  
November 28, 2017



*Triangle*<sup>22</sup>

# WELCOME

## Goals of Today's Meeting

- Present information on the Rail Operations and Maintenance Facility
- Answer questions regarding the facility site selection process, and the schedule of design and construction
- Receive preliminary comments
- Outline schedule for City consideration

**Questions and answers will be addressed following the meeting in an open house format.**



# PROJECT PHASING

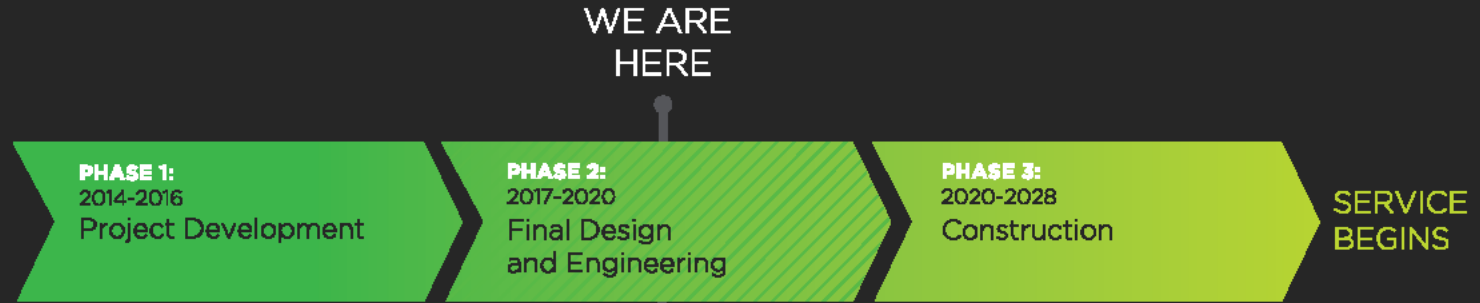

		2018			
January 2018:	Aesthetic Features Neighborhood Meeting	★			
April 2018:	Design Elements Quarterly Public Meetings		★		
July-August 2018:	Address Comments and Revisions			■	
September 2018:	Planning Commission Public Hearing				★
November 2018:	City Council Public Hearing				★
December 2018:	City Council Action to Approve Applications				■

★ *Public & Stakeholder Meeting*

*Dates are estimated and are subject to change.*

# OUR MISSION



Improve our region's quality of life by connecting people and places through reliable and easy-to-use travel choices.



# WHAT IS LIGHT RAIL?



Light rail provides fast, reliable transportation in more than 40 cities in America.

# BENEFITS TO THE COMMUNITY

## The Light Rail is needed to....



Improve mobility



Increase connectivity



Promote future development

# CURRENT ALIGNMENT

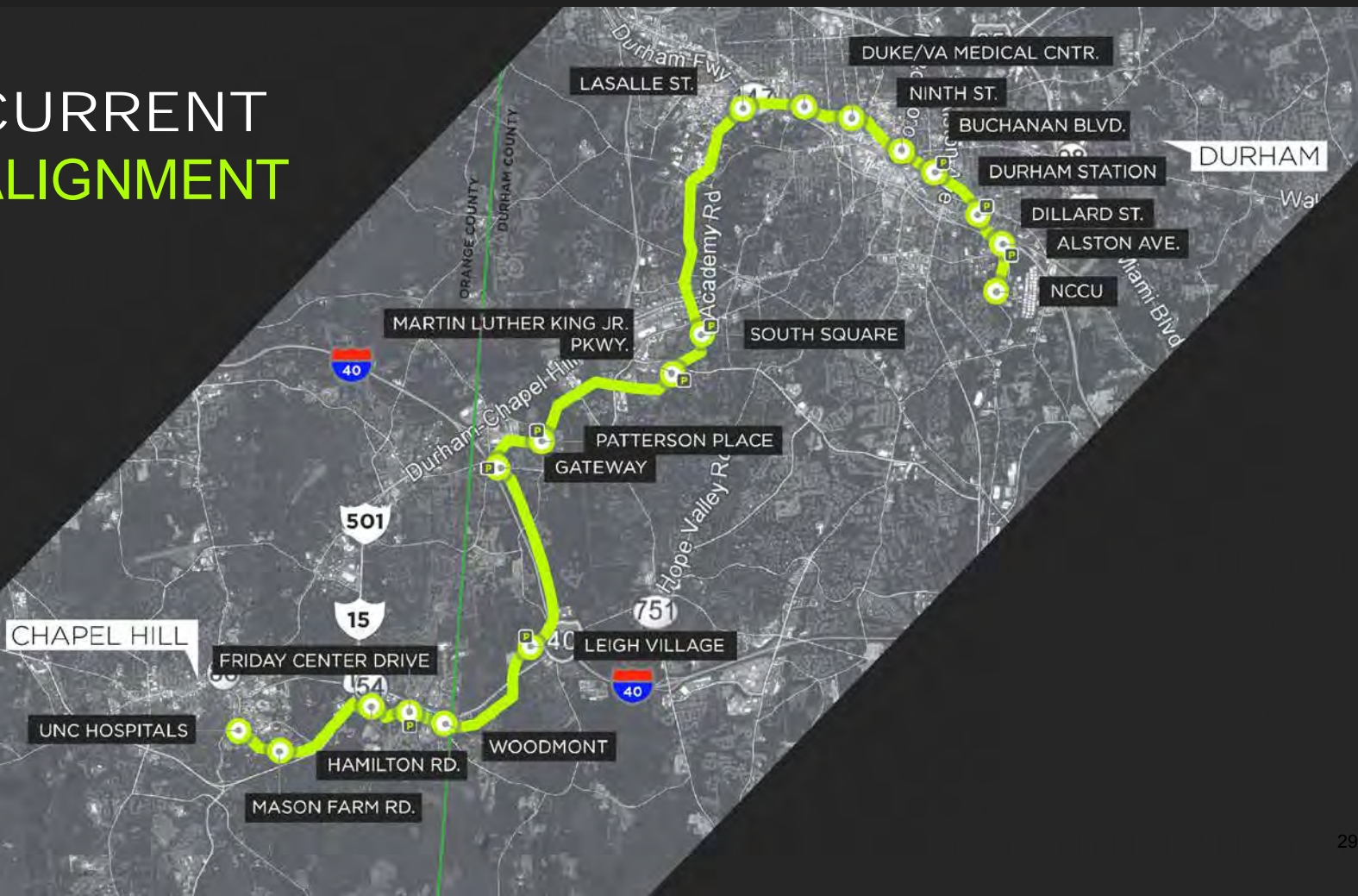

# CONNECTIVITY, OPPORTUNITY & JOB CREATION



Provides direct connection to 3 major universities.



Serves three major hospitals: UNC Hospital, Duke Hospital, VA Medical Center.



Directly connects three of the top 10 employers in the State.



Creates tens of thousands of new jobs and infuses billions into the local and state economy.

# WHAT IS A RAIL OPERATIONS AND MAINTENANCE FACILITY?

01



Administrative offices, conference rooms, and training rooms

02



Rail operations control center

03



Vehicle shop to store, service, and maintain vehicles



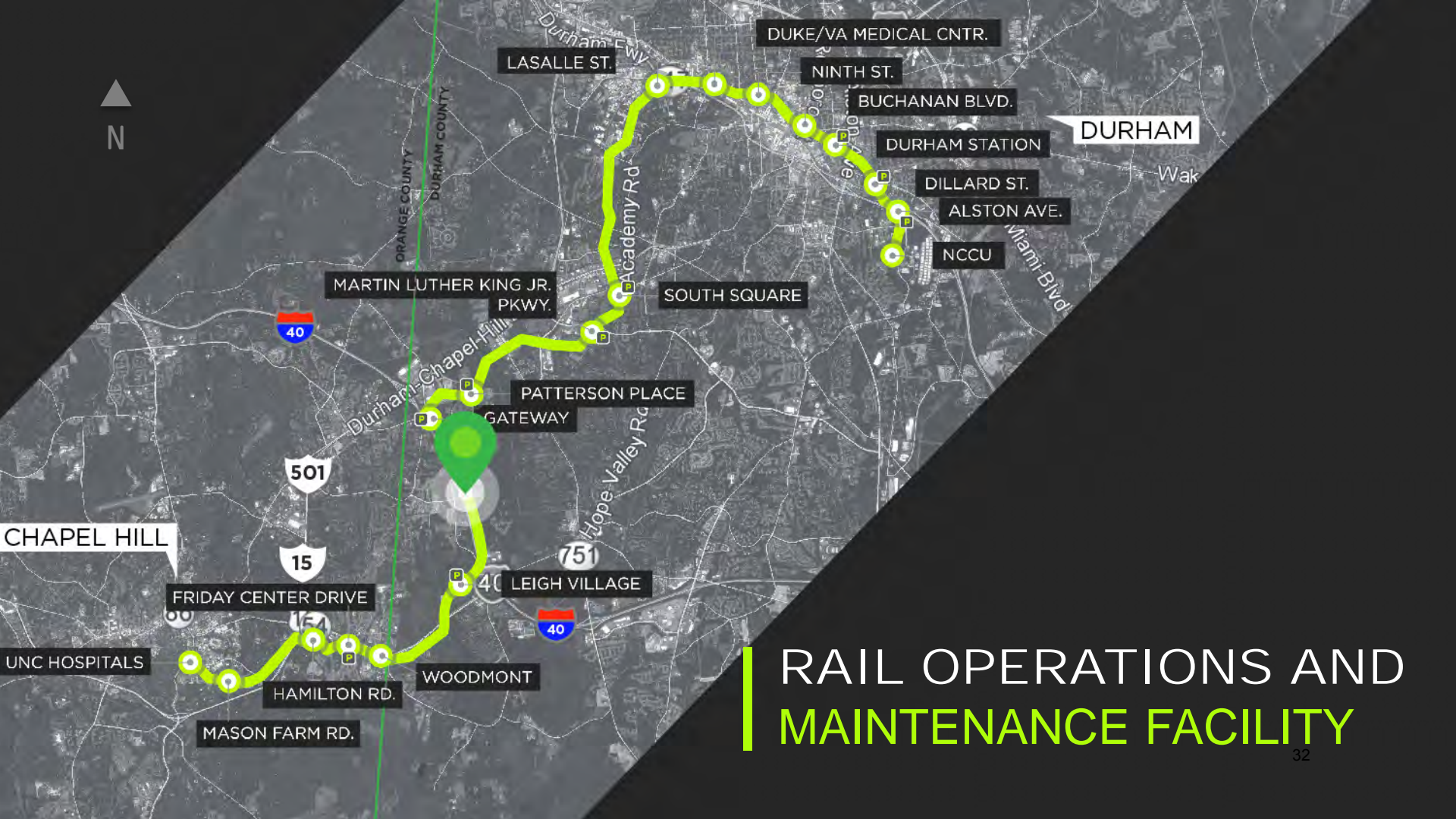

DUKE/VA MEDICAL CNTR.

LASALLE ST.

NINTH ST.

BUCHANAN BLVD.

DURHAM

DURHAM STATION

DILLARD ST.

ALSTON AVE.

NCCU

MARTIN LUTHER KING JR. PKWY.

SOUTH SQUARE

PATTERSON PLACE GATEWAY

CHAPEL HILL

501

15

FRIDAY CENTER DRIVE

LEIGH VILLAGE

UNC HOSPITALS

HAMILTON RD.

WOODMONT

MASON FARM RD.

# RAIL OPERATIONS AND MAINTENANCE FACILITY

# HOW WAS THIS LOCATION SELECTED?

2010-  
2012

Alternatives  
Analysis Public  
Meetings

- Leigh Village
- Farrington Road
- Patterson Place
- Cornwallis Road

2012

Scoping Process

- 21 sites proposed
- 5 sites advanced in EIS

2015

DEIS Alternatives  
Public Involvement

- Leigh Village
- Farrington Road (preferred)
- Patterson Place
- Cornwallis Road
- Alston Avenue

2016

Combined Final  
EIS/ Record of  
Decision

Adoption of the  
preferred  
alternative by  
the MPO

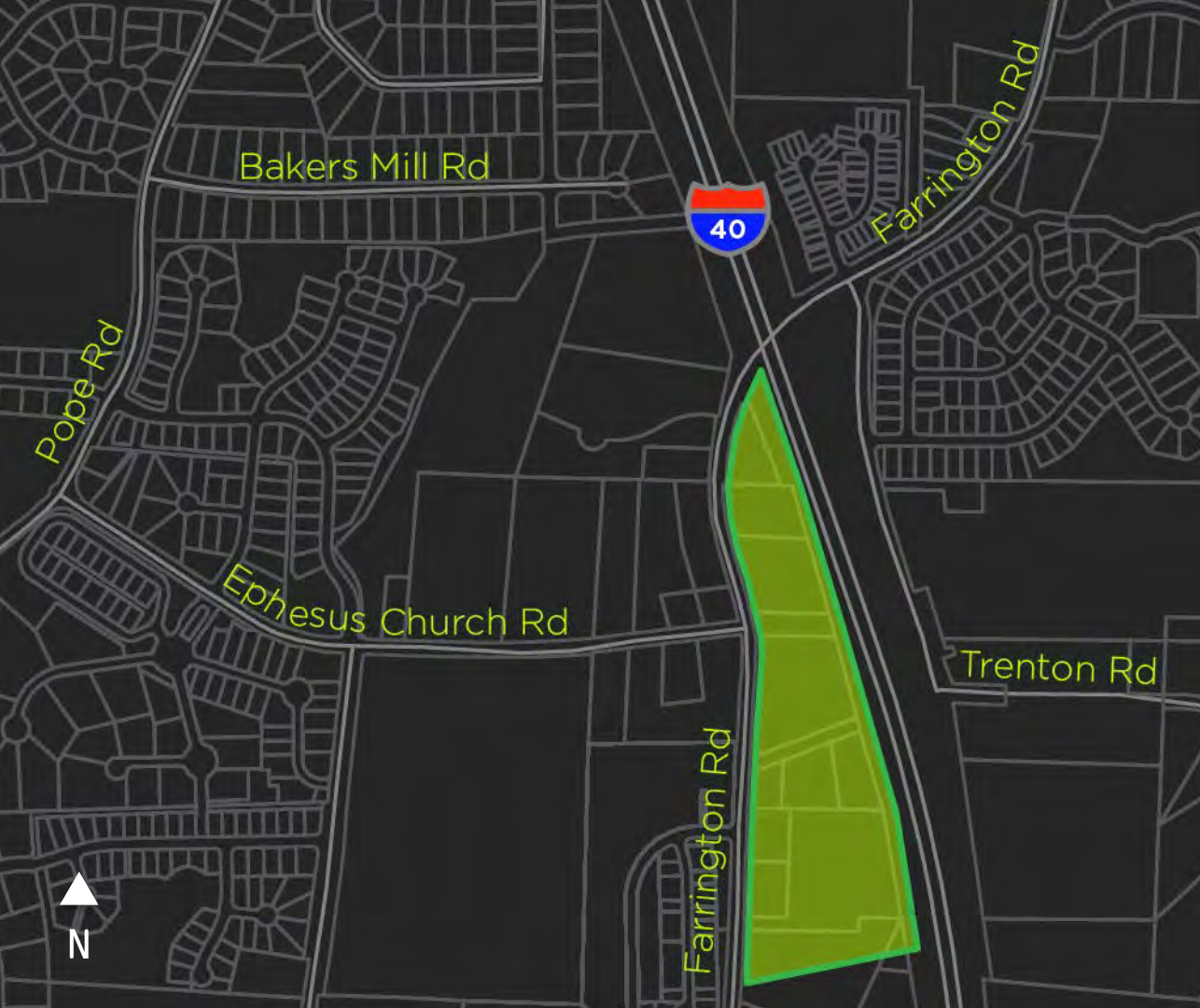

- 25-acre site adjacent to I-40
- Sustainable design features, pursuing LEED Silver Certification
- Low building height, less than three stories
- Neighborhood context, visual screenings to minimize visibility

## PROPERTY FOOTPRINT

# FARRINGTON SITE SELECTION

- No impacts to historic resources.
- Minimal environmental impacts.
- Space for effective screening buffers.
- Municipal coordination and consultation.
- Largest site and provides best rail operations efficiency.
- Lowest cost of all alternatives considered.

## OUR COMMITMENT TO YOU



## Neighborhood Context:

- Site will be constructed using natural topography as a visual buffer.
- Landscaping and visual barriers will minimize the view to the building.



CONCEPT VIEW OF:  
EPHESUS CHURCH RD & **FARRINGTON RD**



CONCEPT VIEW OF:  
NIAGRA DR & FARRINGTON RD



CONCEPT VIEW OF:  
CULP HILL RD & FARRINGTON RD



# OUR COMMITMENT TO YOU



## Facility Features:

- Exterior lighting designed to minimize light from the facility.
- Operational management plans will include the safety and security of the area.
- The site will not include a car body repair or paint shop.

## OUR COMMITMENT TO YOU



## Environmental Protection:

- Stormwater will be detained and filtered on site.
- All materials will be properly collected and disposed of as required by law.
- Electric light rail vehicles do not use gas or diesel.

# PROCESS UPDATE

- 01 Amendment to the City's Comprehensive Plan and Future Land Use Map
- 02 Rezoning from RS-20 (Residential Suburban) to IL (Industrial Light)
- 03 Annex the site into the City limits

# PROJECT PHASING

WE ARE  
HERE

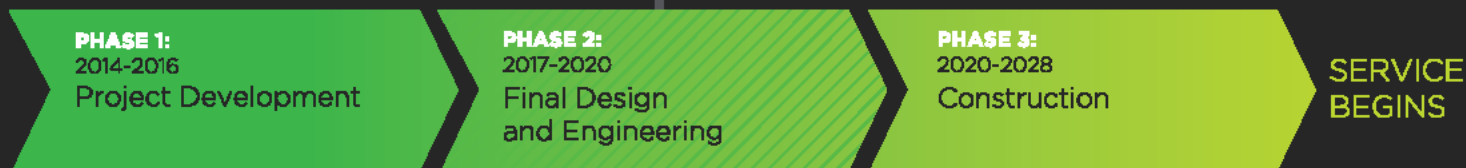

		2018			
January 2018:	Aesthetic Features Neighborhood Meeting	★			
April 2018:	Design Elements Quarterly Public Meetings		★		
July-August 2018:	Address Comments and Revisions			■	
September 2018:	Planning Commission Public Hearing				★
November 2018:	City Council Public Hearing				★
December 2018:	City Council Action to Approve Applications				■

★ *Public & Stakeholder Meeting*

*Dates are estimated and are subject to change.*

# PUBLIC INVOLVEMENT

Stay up to date



Attend public meetings



Engage on social media



Subscribe to our mailing list



Stakeholder response line – **919.485.7572**

THANK YOU

---



# MEETING MATERIALS

## Boards

This page intentionally left blank.



# PROJECT PHASING

WE ARE  
HERE



		2018			
January 2018:	Aesthetic Features Neighborhood Meeting	★			
April 2018:	Design Elements Quarterly Public Meetings		★		
July-August 2018:	Address Comments and Revisions			█	
September 2018:	Planning Commission Public Hearing				★
November 2018:	City Council Public Hearing				
December 2018:	City Council Action to Approve Applications				★
					█

★ – Public & Stakeholder Meeting

*Dates are estimated and subject to change.*

# RAIL OPERATIONS MAINTENANCE FACILITY

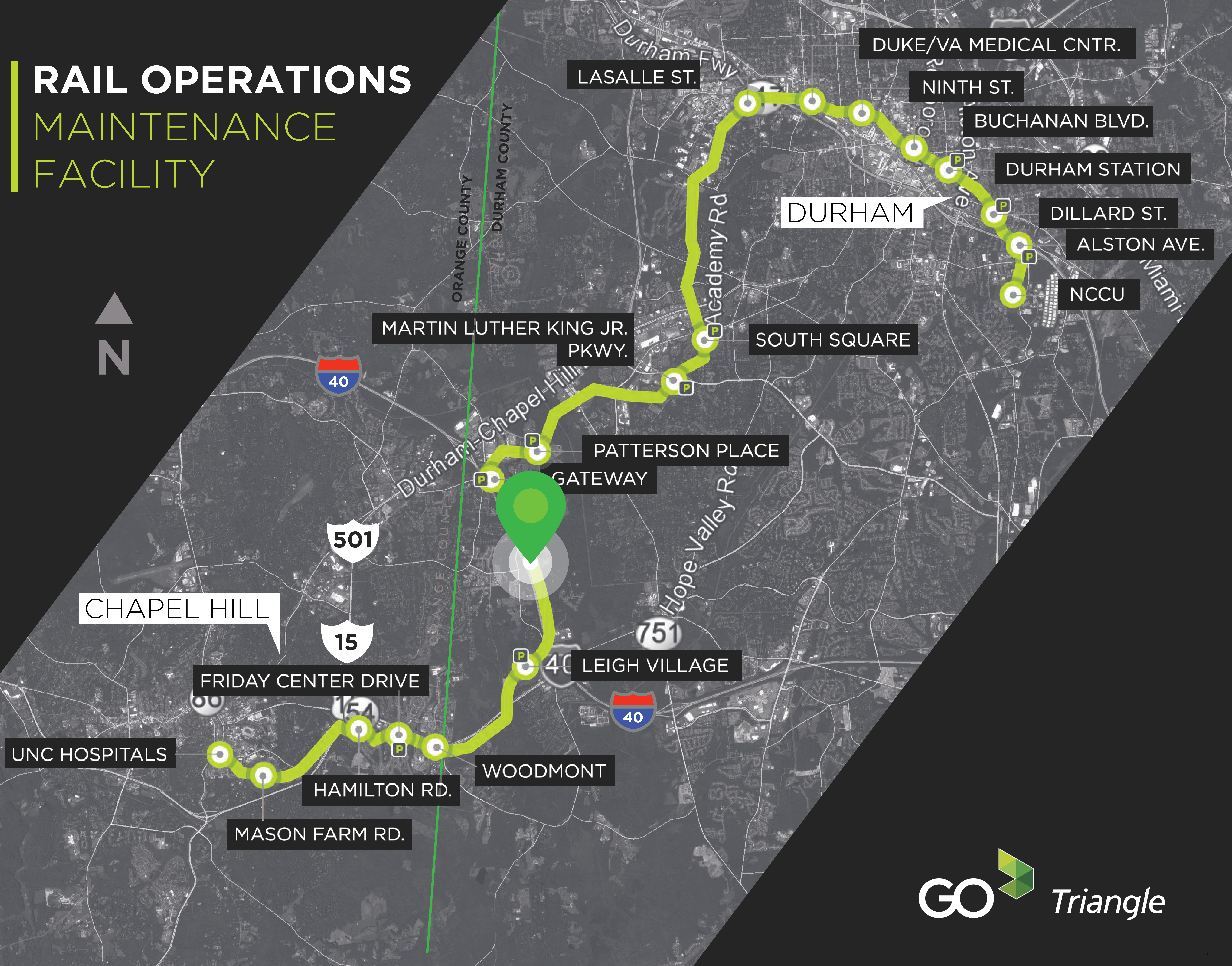

# FACILITY FOOTPRINT

25-acre site  
adjacent to I-40

Sustainable design features  
pursuing LEED Silver  
Certification

Low building height  
less than three stories

Neighborhood context  
visual screenings used to  
minimize visibility

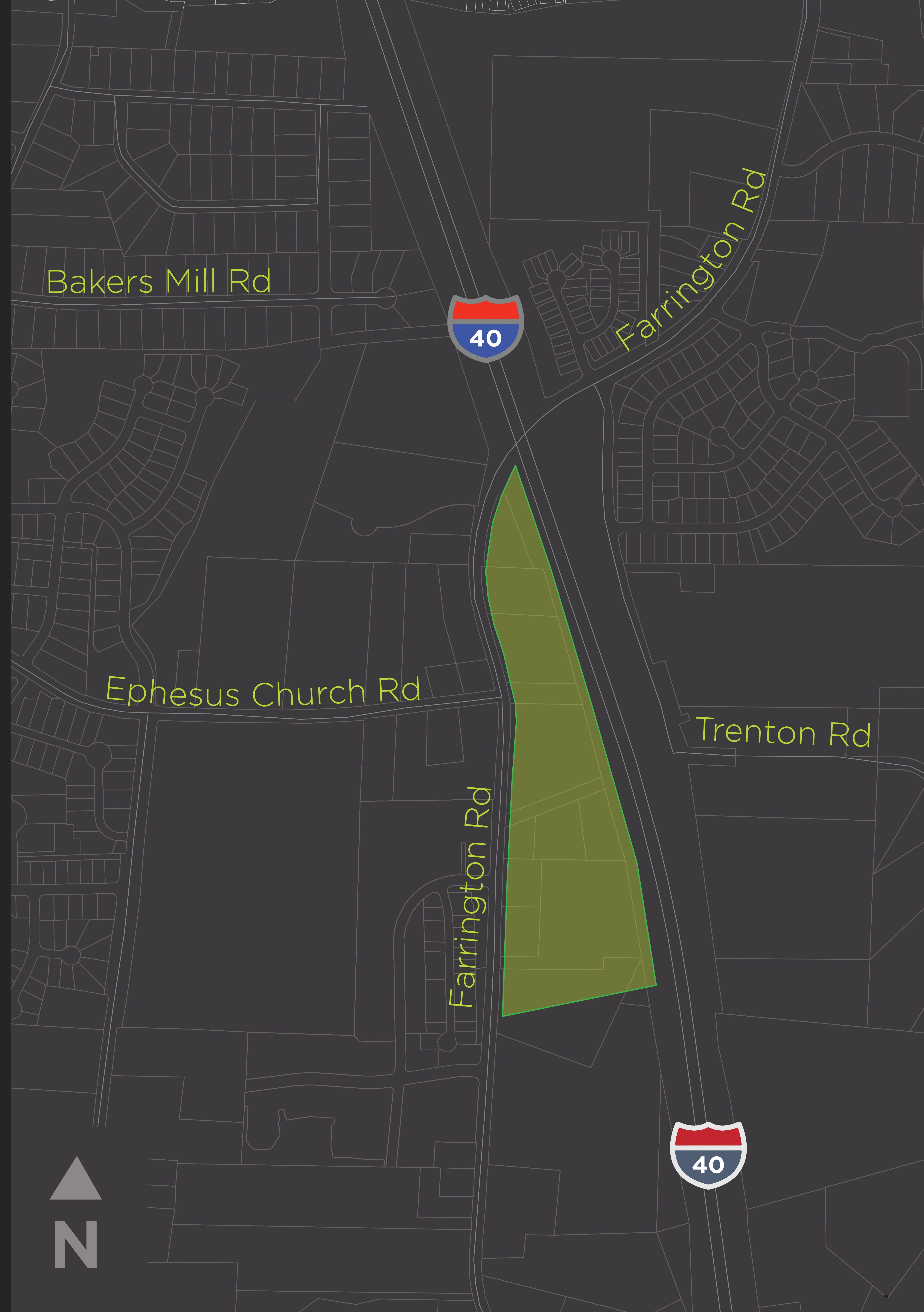

# OUR COMMITMENT TO YOU



## Neighborhood Context

- Site will be constructed using natural topography as a visual buffer.
- Landscaping and visual barriers will minimize the view to the building.



## Facility Features

- Exterior lighting designed to minimize light from the facility.
- Operational management plans will include the safety and security of the area.
- The site will not include a car body repair or paint shop.



## Environmental Protection

- Stormwater will be detained and filtered on site.
- All materials will be properly collected and disposed of as required by law.
- Electric light rail vehicles do not use gas or diesel.



DRAFT for planning and conceptual purposes only. Subject to change.

# EPHESUS CHURCH RD & FARRINGTON RD





DRAFT for planning and conceptual purposes only. Subject to change.

**CULP HILL RD**  
& FARRINGTON RD





DRAFT for planning and conceptual purposes only. Subject to change.

**NIAGRA DR**  
& FARRINGTON RD







# MEETING MATERIALS

## Handout

This page intentionally left blank.

## DURHAM-ORANGE LIGHT RAIL TRANSIT PROJECT

### Frequently Asked Questions about the Rail Operations Maintenance Facility

#### What is the purpose of this meeting?

- To initiate the rezoning process for the 25-acre maintenance facility site.
  - Rezoning from RS-20 (Residential Suburban) to IL (Industrial Light).
  - Amending the city's comprehensive plan and future land-use map.
  - Annexing the maintenance facility site into the city limits.
- To outline the facility development and design process and the schedule for community input moving forward.
- To answer questions in a small group setting or through a formal comment form.

#### What is a Rail Operations Maintenance Facility? It:

- Is where vehicles are serviced and maintained.
- Holds equipment needed to maintain stations and light-rail tracks.
- Provides administrative offices for rail operations and maintenance staff.
- Houses the rail operations control center.

#### How is GoTriangle addressing issues brought up at previous neighborhood meetings?

##### **CONCERN: INCOMPATIBLE LAND USE**

Our commitment: GoTriangle is following the Durham City-County Planning Department's process for applying for an amendment to the Comprehensive Plan, rezoning and annexation for the 25-acre site. Rezoning this site does not mean surrounding sites will be rezoned as well. This process also will include measures that ensure that the building and its landscaping fit in well with the surrounding area.

##### **CONCERN: VISUAL APPEARANCE OF THE SITE/BUILDING**

Our commitment: GoTriangle committed to the Federal Transit Administration that the maintenance facility site will incorporate mitigation strategies in the design and landscaping to complement the visual appearance of the area. The maintenance facility site will be developed using the natural topography as a visual buffer, and the height of the building will be limited. In addition, architectural treatments, landscaping and visual barriers will be designed to complement the context of the neighborhood.

##### **CONCERN: CONTAMINANTS/CHEMICALS**

Our commitment: Electric light-rail vehicles do not use gas or diesel fuel. Materials used at the facility for maintaining the vehicles, such as oils, greases and solvents, will be captured and stored in tanks inside buildings, where they will be collected periodically by an outside

vendor for off-site recycling or disposal. All materials used on site will be collected and disposed of as required by applicable environmental regulations.

**CONCERN: NOISE FROM THE FACILITY**

Our commitment: The facility will have Interstate 40, the most heavily traveled highway in the region, as its most immediate neighbor along the entirety of its eastern side. Noise analysis indicates that any noise generated by the maintenance facility will be quieter than the existing ambient noise generated by I-40 traffic. However, GoTriangle commits to incorporate a combination of landscaping and berms around the perimeter of the maintenance facility site that will help to both screen and buffer ambient noise.

**CONCERN: LIGHT FROM THE SITE**

Our commitment: Exterior lighting around the building and yard will be shielded and will be pointed downward to minimize the light emanating from the facility.

**CONCERN: TRAFFIC**

Our commitment: The design process will include a traffic impact analysis. The facility will generate less traffic than other potential developments allowed on the site under the current commercial designation on the current Future Land Use Map.

**CONCERN: IMPERVIOUS SURFACE AND STORMWATER RUNOFF**

Our commitment: The onsite stormwater management system will be designed to the City of Durham's specifications. The system will include sand filtration for stormwater treatment and the detention features will be adequately sized to ensure that there will be no downstream effects to off-site resources including nearby wells, neighborhoods, Leigh Farm Park, the Piedmont Wildlife Center, the New Hope Creek or the Jordan Lake watershed.

**CONCERN: SAFETY AND SECURITY**

Our commitment: Before the facility opens, we will develop safety procedures in coordination with law enforcement, emergency and medical personnel and other public agencies. Additionally, the site will include security features, such as fencing, cameras and security monitoring.

# COMMENTS

## Email

This page intentionally left blank.

# Mitigations for possible ROMF placement on Farrington Road

Yuri Trembath [REDACTED]

**Sent:** 11/29/2017 1:51 PM

**To:** info@ourtransitfuture.com

**Cc:** Council@durhamnc.gov, "Commissioners" <Commissioners@dconc.gov>, Patrick.Young@durhamnc.gov, andrew.henry@durhamnc.gov

Dear Sirs and Madams:

I attended GoTriangle's ROMF meeting last night at Creekside elementary school. The placement of the ROMF in a residential area is quite concerning to me and numerous neighbors along the Farrington Road corridor.

We would prefer that GoTriangle find another site for the placement of the ROMF, including consideration of the site of the old South Square mall. However, if the decision is to place the ROMF on Farrington, including the creation of at least one at grade crossing, we would ask the following steps be initiated to mitigate the increased traffic on Farrington Road.

- 1) the creation of at least one new north-south alternative road running parallel to at least part of Farrington and allowing access to NC-54.
- 2) Establishing one or more sets of lights along Farrington Road that will make it easier for the residents of that area to exit from subdivisions such as Culp Arbor, Prescott Place, and Trenton.

Thank you

Dimitri Trembath

---  
Dimitri Trembath  
Durham, NC [REDACTED]

---

Copyright © 2003-2017. All rights reserved.

---

# Emailing my questions from GoTriangle's 11-28-17 meeting

Lisa Brach [REDACTED]

Sent: 11/29/2017 4:11 PM

To: info@ourtransitfuture.com

Cc: Council@durhamnc.gov, Commissioners@dconc.gov, Patrick.Young@durhamnc.gov

All,

After attending last night's GoTriangle meeting at Creekside, I came away with more questions than answers. In an attempt to air all of my questions, suggestions and mitigations about the Farrington Road ROMF I felt it best to email and try to place "like" questions/suggestions/mitigations into single emails to you.

I am sorry but due to my neighborhood's (The Villas of Culp Arbor) past history with GoTriangle I felt it was necessary to send copies to all of you. I do hope that my emails will be given serious consideration.

Let's start with the photo-shopped slides of the ROMF. Has the Federal TCRP Track Design Handbook for Light Rail changed or is there still an Observation Tower that is critical to the ROMF design and safety in moving the train cars around the yard tracks? This was not "depicted" in any of your photo-shopped renditions. Where will it be located?

Also, how many of the Light Rail cars can fit into the building at one time? My understanding of the way a ROMF functions is that cars are pulled into the building, given a cleaning and maintenance and then "parked" back out on the yard tracks. So, again, how many cars will fit into the building at one time? How many cars will be purchase initially? In past meetings I have heard as many as 27. The DEIS states that the D-O ROMF will be built to accommodate 27-75 cars. I am assuming that we would start with the lowest number of cars in the inventory (27) and leave room for expansion (of up to 75) in future years under the supposition of success. The reason that I ask is that if you calculate for a maximum number of train cars inside the building at one time, wouldn't be more truthful to depict at least a 5 cars in the yard so that we can get some idea of what it will look like when all the cars come home to roost each night? Having 4 or 5 cars depicted on the yard tracks would help to give perspective of a "full" yard along with some idea as to the proportionate height of the screening fence. The slides that you presented last night, with only one or two cars way off to the side, make it next to impossible to get a true feel for what our future life will be. Believe me when I say we do NOT want to see the train cars sitting in the yard nor do we want to see the building. So, PLEASE, build that wall high and then hide the wall with prickly plants (IE Nellie Stevens Holly trees, Confederate Honeysuckle with thorns, etc) - something that will soften the wall and yet have thorns to add to the safety and protection from anyone attempting to scale the wall.

As for the disappearing trees: Only one of your photo-shopped depictions of the ROMF (taken from the perspective of the 2nd entrance of The Villas of Culp Arbor) shows the street facing screening trees and berm. IF you are truly planning on leaving the mature tall trees on the back side of the property along the I-40 border, I believe that those trees are tall enough that they should be able to be seen from the perspective of that photo (taken from the 2nd entrance to The Villas of Culp Arbor at Niagra Dr.). Correct?????

Also, as far as the other photo-shopped renditions with tons of trees and no "opening" as you described to get the train cars into the rail yard, it seems unrealistic (to me) that there would be that many trees. So, this make me wonder if you (GoTriangle) were attempting to mislead us into thinking that the tall mature trees separating us from I-40 will actually remain. This copse of trees is important for many reasons.

- A) It will help to maintain some semblance of the beautiful rural neighborhood which led us to purchase our homes in the first place.
- B) It will shield us from at least some of the noise of I-40
- C) It will shield our neighbors on the other side of I-40 (namely Prescott Place, Glenview Park and The Enclave) from some of the Light Pollution and Noise Pollution emanating from your facility during normal sleeping hours.

For the above reasons, would it be possible to seek a light and noise buffering wall built on the "state" side of the property? These type of "buffering" walls have been constructed along I-540 and seem to do "some good". Would this type of wall not fulfill some sort of federal safety procedure for infrastructure facilities against terrorism activities and yet be the financial responsibility of the state?

In keeping with my plan to keep "like" questions/suggestions/mitigations together. I will end this email. I eagerly await your response, answers and ideas.

Thank you - Lisa Brach

[REDACTED]  
Chapel Hill, NC [REDACTED]



## Comments to D-O LRTP meeting at Creekside Elementary School, 11/28/17

Lennart Strandh [REDACTED]

Sent: 11/29/2017 7:06 PM

To: info@ourtransitfuture.com

Cc: council@durhamnc.gov, commissioners@dconc.gov, patrick.young@durhamnc.gov

To all who it may concern:

Allow me to provide my personal comments regarding the meeting focused on the topic of the ROMF and its proposed location at Farrington Road/Ephesus Church Road.

First, however, I would like to make a comment about the budgeted cost and the distribution of the cost (Durham County/Orange County). I hear over and over that the total cost for the entire project stands at \$2.47 billion, and that this is a final number. It is my understanding that the real cost is much higher - closer to \$3.3 billion once the interests on loans and bonds are taken into consideration. Also, with the Government only reimbursing \$100 million/year one can only expect the tax payers will be on the hook for many years to come.

Furthermore, the project is pumped up to be such a great asset to UNC, Duke and NCCU with UNC being by far the biggest employer in the state. If that is so, why is Orange County only responsible for 18% of the cost?

Here are my comments pertaining to the ROMF itself. These are not in any order of priority - they are all important.

1. The proposed location is highly undesirable for many reasons. This requires a separate discussion. I believe there is a meeting planned for early 2018 to revisit this topic. If the ROMF would be in an already designated industrial zone, many of the points below would be of no consequence.
2. The ROMF needs to have a solid wall on either side - between I-40 and the ROMF and between Farrington Road and the ROMF in order to minimize any noise from I-40 and the ROMF, respectively. This is especially important as much of the existing natural barrier (where the ROMF will be built) will be removed. Each noise source needs to be isolated as much as possible.
3. The main building is supposedly max 3 stories high. There was no mention of the height of the control tower. This should not exceed the height of the building. It was stated that much of the yard will sit 10 to 15 feet below the road surface of Farrington Road. This is imperative in order to hide as much of the buildings as possible.
4. The plan is to have a berm toward Farrington Road for additional sound absorption. There was no mention of the height of the berm.
5. Trees need to be planted along Farrington Road as an additional sound barrier and to help hide the yard as much as possible. It is also an aesthetic feature. The trees (20' to 40' or 50') need to be a mix of evergreens and other vegetation so an effective and attractive barrier is maintained throughout the year - even in fall and winter when there are no leaves.
6. The lighting is supposed to be directed downward to minimize spill over into neighboring areas. The lights should not be seen from Farrington Road. Also, one should not be able to see a lit yard from any vantage point in the Culp Arbor community.
7. It was reiterated that the ROMF will outsource all repair work and painting. Any assembly/disassembly of parts to be sent out for repair needs to be done during normal business hours, M-F, 8 am - 5/6 pm.

8. The plan is to start the project with the construction of the ROMF. It was mentioned that this may take 2 years. It was also mentioned that Farrington Road will be the access road for all construction traffic during this time frame. This will have a big impact on the traffic flow. It may also hinder access for emergency vehicles to serve adjacent neighborhoods and schools.
9. The construction needs to occur during normal business hours (8 am to 5/6 pm), M-F; not on weekends and holidays.
10. No loading and unloading of equipment and material should occur during hours other than normal business hours (8 am to 5/6 pm), M-F.

Date: 11/29/17

Name: Lennart Strandh

Street Address: [REDACTED]

City, State, Zip: Chapel Hill, NC [REDACTED]

Phone: [REDACTED]

E-mail: [REDACTED]

---

Copyright © 2003-2017. All rights reserved.

---

# Mitigation suggestions for Farrington Road Light Rail Operations Maintenance Facility

Ingrid Toth [REDACTED]

Sent: 11/29/2017 8:19 PM

To: info@ourtransitfuture.com

Cc: Council@durhamnc.gov, Commissioners@dconc.gov, Patrick.Young@durhamnc.gov

Dear To Whom It May Concern:

As a resident of The Villas at Culp Arbor on Farrington Road across the street from the proposed Rail Operations Maintenance Facility (ROMF), I am writing to express my concerns about the possible effects of the ROMF on my neighbors as well as the students, teachers and staff at Creekside Elementary School as well as other nearby neighborhoods.

First, the biggest concern I have for my neighborhood is the nighttime NOISE and its intrusion into our homes, disrupting our sleep or even our ability to sleep. I would like to see any and all measures put into place to prevent the metal scraping and screeching sounds and any other disturbing noise from the trains coming into the facility from entering our homes during the overnight hours.

Second, regarding the traffic on Farrington Road during and after the construction phase, plans need to be implemented so that Culp Arbor residents would have ready access to entering and leaving the neighborhood without undue delays.

My other main concern is the security of the facility in terms of criminal activity and potential terrorist threats. In my opinion, it is not prudent to place an industrial operation of this sort so close to an elementary school and a 55+ community and other neighborhoods, but if it is going to be built here anyway, this is a serious issue that needs to be thoroughly and properly addressed.

In addition, I would also like to see a berm along Farrington Rd to further conceal the facility from the street.

Thank you for reading and taking this into consideration.

Sincerely,

Ingrid Toth

[REDACTED]  
Chapel Hill, NC [REDACTED] (Durham County)

---

Copyright © 2003-2017. All rights reserved.

---

## Re: Emailing my questions from GoTriangle's 11-28-17 meeting

Schewel, Steve [Steve.Schewel@durhamnc.gov]

Sent: 11/30/2017 1:29 AM

To: "Lisa Brach" [REDACTED]

Cc: info@ourtransitfuture.com, "Council Members" <Council@durhamnc.gov>, Commissioners@dconc.gov, "Young, Patrick" <Patrick.Young@durhamnc.gov>

Lisa,  
Thanks for writing and for your questions. I was not at the ROMF presentation, but I can tell you that your characterization of the noise and light pollution you expect from the ROMF does not square in any way with what I observed first-hand at the Charlotte ROMF.

Best wishes,  
Steve Schewel

Sent from my iPad

On Nov 29, 2017, at 4:11 PM, Lisa Brach [REDACTED] wrote:

All,  
After attending last night's GoTriangle meeting at Creekside, I came away with more questions than answers. In an attempt to air all of my questions, suggestions and mitigations about the Farrington Road ROMF I felt it best to email and try to place "like" questions/suggestions/mitigations into single emails to you.

I am sorry but due to my neighborhood's (The Villas of Culp Arbor) past history with GoTriangle I felt it was necessary to send copies to all of you. I do hope that my emails will be given serious consideration.

Let's start with the photo-shopped slides of the ROMF. Has the Federal TCRP Track Design Handbook for Light Rail changed or is there still an Observation Tower that is critical to the ROMF design and safety in moving the train cars around the yard tracks? This was not "depicted" in any of your photo-shopped renditions. Where will it be located?

Also, how many of the Light Rail cars can fit into the building at one time? My understanding of the way a ROMF functions is that cars are pulled into the building, given a cleaning and maintenance and then "parked" back out on the yard tracks. So, again, how many cars will fit into the building at one time? How many cars will be purchase initially? In past meetings I have heard as many as 27. The DEIS states that the D-O ROMF will be built to accommodate 27-75 cars. I am assuming that we would start with the lowest number of cars in the inventory (27) and leave room for expansion (of up to 75) in future years under the supposition of success. The reason that I ask is that if you calculate for a maximum number of train cars inside the building at one time, wouldn't be more truthful to depict at least a 5 cars in the yard so that we can get some idea of what it will look like when all the cars come home to roost each night? Having 4 or 5 cars depicted on the yard tracks would help to give perspective of a "full" yard along with some idea as to the proportionate height of the screening fence. The slides that you presented last night, with only one or two cars way off to the side, make it next to impossible to get a true feel for what our future life will be. Believe me when I say we do NOT want to see the train cars sitting in the yard nor do we want to see the building. So, PLEASE, build that wall high and then hide the wall with prickly plants (IE Nellie Stevens Holly trees, Confederate Honeysuckle with thorns, etc) - something that will soften the wall and yet have thorns to add to the safety and protection from anyone attempting to scale the wall.

As for the disappearing trees: Only one of your photo-shopped depictions of the ROMF (taken from the perspective of the 2nd entrance of The Villas of Culp Arbor) shows the street facing screening trees and berm. IF you are truly planning on leaving the mature tall trees on the back side of the property along the I-40 border, I believe that those trees are tall enough that they should be able to be seen from the perspective of that photo (taken from the 2nd entrance to The Villas of Culp Arbor at Niagra Dr.). Correct?????

Also, as far as the other photo-shopped renditions with tons of trees and no "opening" as you described to get the train cars into the rail yard, it seems unrealistic (to me) that there would be that many trees. So, this make me wonder if you (GoTriangle) were attempting to mislead us into thinking that the tall mature trees separating us from I-40 will actually remain. This copse of trees is important for many reasons.

- A) It will help to maintain some semblance of the beautiful rural neighborhood which led us to purchase our homes in the first place.
- B) It will shield us from at least some of the noise of I-40
- C) It will shield our neighbors on the other side of I-40 (namely Prescott Place, Glenview Park and The Enclave) from some of the Light Pollution and Noise Pollution emanating from your facility during normal sleeping hours.

For the above reasons, would it be possible to seek a light and noise buffering wall built on the "state" side of the property? These type of "buffering" walls have been constructed along I-540 and seem to do "some good". Would this type of wall not fulfill some sort of federal safety procedure for infrastructure facilities against terrorism activities and yet be the financial responsibility of the state?

In keeping with my plan to keep "like" questions/suggestions/mitigations together. I will end this email. I eagerly await your response, answers and ideas.

Thank you - Lisa Brach

██████████  
Chapel Hill, NC ██████████  
(Durham Resident and Tax Payer)

---

Copyright © 2003-2017. All rights reserved.

---

This page intentionally left blank.

# COMMENTS

## Written

This page intentionally left blank.



## How Do I Submit Comments?

- Written Comments: Complete and submit this form at the open house.
- Electronic Comments: Submit comments by emailing [info@ourtransitfuture.com](mailto:info@ourtransitfuture.com)

## Comments:

I'M CONCERNED ABOUT ZONING INDUSTRIAL LAND USE AGAINST SINGLE FAMILY LAND USE. I NEED TO SEE HOW THE COMP PLAN AND CITY CODE ADDRESSES THIS ISSUE,

SINCE THIS LAND IS IN THE COUNTY IT SOUNDS LIKE THE CITY MUST ANNEX IT FIRST AND THEN CHANGE THE LAND USE. THIS CAN ALSO BE DONE AT THE SAME TIME. THE NOV 3 LETTER IS MISLEADING.

MAKE MAXIMUM USE OF EVERGREENS FOR A BUFFER. TREES WITH LEAVES DON'T DO ANY GOOD DURING 5-6 MONTHS OF THE YEAR (THEY FALL OFF).

Date: 11-15-17

Name: DENNIS HLAD

Street Address:

City, State, Zip:

C.H., NC, [REDACTED]

Phone:

Email:

Contact Preference:  Direct Mail  Email  Do Not Contact



## How Do I Submit Comments?

- Written Comments: Complete and submit this form at the open house.
- Electronic Comments: Submit comments by emailing [info@ourtransitfuture.com](mailto:info@ourtransitfuture.com)

## Comments:

- Stagger starting time for regular office employees  
- Do another traffic analysis on Farrington Rd closer to Rte 54.

Date: 11/15/17

Name: Carmen Lindstrom

Street Address: [REDACTED]

City, State, Zip: Chapel Hill, NC

Phone:

Email:

Contact Preference:  Direct Mail  Email  Do Not Contact

Chapel Hill, NC

# Light Rail Transit Project



email: [redacted]  
web site: [redacted]  
Skype ID: [redacted]

Interests: Golf, backgammon, swing dancing, jogging, gym, astronomy, stock market, Chapel Hill politics, biking, tennis

at the open house.

ing info@ourtransitfuture.com

THUMBS DOWN TO DOLRT.

I HAVE MANY REASONS. I DOCUMENT THESE ON MY WEBSITE. A LINK TO THE DOLRT STUFF CAN BE FOUND NEAR THE TOP OF MY HOME PAGE.

I AM WILLING TO MEET WITH GOT.

Date: NOV 15, 2017

Name: [redacted]

Street Address: [redacted]

City, State, Zip: CHAPEL HILL

Phone: [redacted]  
Email: [redacted]

Contact Preference:  Direct Mail  Email  Do Not Contact

# Durham-Orange Light Ra



## How Do I Submit Comments?

- Written Comments: Complete and submit this form at the c
- Electronic Comments: Submit comments by emailing info

## Comments:

Please consider adding all houses within a few miles of the site, not just the ones within 1/2 mile or so

There is a small tree buffer left, mostly deciduous trees. I am the third house from I-40. I see the headlights. I hear it ALL.

The train will remove part of the small sound buffer we have left. Please do a reasonable impact study & add permanent, good sound barriers as needed.

Date: 15 Nov 2017

Name: J Exelbierd

Street Address: [Redacted]

City, State, Zip: Durham, NC [Redacted]

Phone:

Email:

Contact Preference:  Direct Mail  Email  Do Not Contact

# Durham-Orange Light Rail Transit Project



## How Do I Submit Comments?

- Written Comments: Complete and submit this form at the open house.
- Electronic Comments: Submit comments by emailing [info@ourtransitfuture.com](mailto:info@ourtransitfuture.com)

## Comments:

Has considerations been made to recapture the rainwater to reuse on the site for irrigation purposes, use for restrooms, etc. in an attempt to minimize impacts to the environment?

What is plan B if you don't get approval to build off of Farrington Road?

Date: \_\_\_\_\_

Name: Carmen Lindstrom

Street Address: \_\_\_\_\_

City, State, Zip: Chapel Hill, NC \_\_\_\_\_

Phone: \_\_\_\_\_

Email: \_\_\_\_\_

Contact Preference:  Direct Mail    Email    Do Not Contact

## How Do I Submit Comments?

- Written Comments: Complete and submit this form at the open house.
- Electronic Comments: Submit comments by emailing [info@ourtransitfuture.com](mailto:info@ourtransitfuture.com)

## Comments:

In the information sheet that was passed out at the November 28<sup>th</sup> meeting at Creekside Elementary - regarding the NOISE FROM THE FACILITY - "Noise analysis indicates that any noise generated by the maintenance facility will be quieter than the existing ambient noise generated by I-40 traffic" Does what does this mean in terms of the noise that will be generated particularly at night when residents are sleeping - will it be effectively almost doubled? If so - this is intolerable - for it to add any more to the noise we are already experiencing from the interstate. What kind of noise will we hear - can you give us a simulation at one of the future meetings? Will there be screeching, scraping of metal between the trains + the tracks, braking noise etc? Please take into consideration that people live across the street and require sleep at night for health + well-being and imagine what kind of noise would be acceptable to you if you had one of those facilities foisted upon your neighborhood - most especially the noise at night. Also concerned about security. I am also very concerned about the amount of traffic this will generate on Fekinsglen Rd - both during construction & after. Thank you for taking my comments & questions into consideration.

having a facility of this kind located next to a neighborhood

Date: 11-28-2017

Name: Ingrid Toth

Street Address: [REDACTED]

City, State, Zip: Chapel Hill, NC [REDACTED]

Phone: \_\_\_\_\_

Email: \_\_\_\_\_

Contact Preference:  Direct Mail  Email  Do Not Contact

# Durham-Orange Light Rail Transit Project



## How Do I Submit Comments?

- Written Comments: Complete and submit this form at the open house.
- Electronic Comments: Submit comments by emailing [info@ourtransitfuture.com](mailto:info@ourtransitfuture.com)

## Comments:

I am very opposed to a light rail project that only serves a limited service area.

I am very opposed to an area to be reclassified as light industrial when all the surrounding area is residential.

The Culp Harbor community (over 55) is right across the street and will be negatively impacted - When trains go by may impact getting to hospital on time.

I think the Federal Government is already in tremendous debt - They don't need to be wasting their money on this project.

I have been told that the Light rail in Charlotte (much higher ~~cost~~ density) is operating in the red → means higher taxes to keep it operational.

Our area - Orange County/Durham County is not dense enough to support such an expensive project!!

Date: 11-28-17

Name: Barbara Smith

Street Address: [REDACTED]

City, State, Zip: Chapel Hill, NC [REDACTED]

Phone: [REDACTED]

Email: [REDACTED]

Contact Preference:  Direct Mail  Email  Do Not Contact

# Durham-Orange Light Rail Transit Project



## How Do I Submit Comments?

- Written Comments: Complete and submit this form at the open house.
- Electronic Comments: Submit comments by emailing [info@ourtransitfuture.com](mailto:info@ourtransitfuture.com)

## Comments:

What is estimated cost of acquiring property <sup>along fair route</sup>?  
When will the process begin?  
And will you have to exercise Right of eminent domain?

Date: \_\_\_\_\_

Name: Walter Mark

Street Address: \_\_\_\_\_

City, State, Zip: Chapel Hill, NC \_\_\_\_\_

Phone: \_\_\_\_\_

Email: \_\_\_\_\_

Contact Preference:  Direct Mail  Email  Do Not Contact



# Durham-Orange Light Rail Transit Project



## How Do I Submit Comments?

- Written Comments: Complete and submit this form at the open house.
- Electronic Comments: Submit comments by emailing [info@ourtransitfuture.com](mailto:info@ourtransitfuture.com)

## Comments:

Re: Train buildings. Why does it have to be near a school and residential areas. Why not locate it in an industrial area.

Date: 11-28-2017

Name: Keith E, Patricia Resick - Shaw

Street Address: [Redacted]

City, State, Zip: Durham, NC [Redacted]

Phone: [Redacted]

Email: [Redacted]

Contact Preference:  Direct Mail  Email  Do Not Contact

# Durham-Orange Light Rail Transit Project



## How Do I Submit Comments?

- Written Comments: Complete and submit this form at the open house.
- Electronic Comments: Submit comments by emailing [info@ourtransitfuture.com](mailto:info@ourtransitfuture.com)

## Comments:

If Furrington Road is going to be under construction for the light rail, could a traffic analysis be performed to see if traffic lights could be installed to help left hand turns out of neighborhoods, along the Furrington Corridor (Spel in Calp in bar, Prescott Place) etc.

Date:

28-Nov-17

Name:

Dimitri Trembuck

Street Address:

City, State, Zip:

Phone:

Email:

Contact Preference:

Direct Mail

Email

Do Not Contact

# Durham-Orange Light Rail Transit Project



## How Do I Submit Comments?

- Written Comments: Complete and submit this form at the open house.
- Electronic Comments: Submit comments by emailing [info@ourtransitfuture.com](mailto:info@ourtransitfuture.com)

## Comments:

- Plans should address traffic impact of main entrance lined up with Everington Rd. Ephesus Church Rd. Intersection. This intersection is already a serious traffic problem with Creekside Elementary School Drop off and Pick up, and times likely align to employee traffic coming to work.
- Recommend the presenter stop referencing the project is attracting \$1.2BN Federal funding, and ~~not~~ downplaying the funding required by Durham residents. Buying \$2BN project at 50% off is still a Bill of \$1BN
- Recommend you pursue leveraging runoff storage for power generation/solar/go off the grid.
- Go Triangle Be Prepared / provide City with how to fund ~~the~~ project if ridership is 5%/10% short of estimator.

Date: 11/28/17

Name: Jay Goldstein

Street Address: [REDACTED]

City, State, Zip: Chapel Hill, NC [REDACTED]

Phone: [REDACTED]

Email: [REDACTED]

Contact Preference:  Direct Mail  Email  Do Not Contact

## How Do I Submit Comments?

- Written Comments: Complete and submit this form at the open house.
- Electronic Comments: Submit comments by emailing [info@ourtransitfuture.com](mailto:info@ourtransitfuture.com)

## Comments:

- Very high concern with noise and lack of sufficient details to address this issue and remain 'noise neutral'.
- Very concerned the land will be cleared at beginning of construction leading to high noise for years before project is completed ~~and~~ resulting in a large construction zone ~~that~~ affecting home resale and noise levels.
- Recommend building buffers larger than "Cul-De-Sac 2" Ahead of Construction.
- Recommend City Council and GoTriangle Commitment to 'Noise Neutral'
- Recommend restrictions on types of activities on certain days of week and hours of operation requiring more restrictive noise levels (No Maintenance ~~at~~ 8-5pm) and no maintenance Saturday & Sunday.
- Require thicker vegetation & taller to limit noise
- City complete all upgrades to Fearrington Rd, Ephorus, and Pope Road to manage redirected traffic before rail construction to manage impact ~~to~~ to traffic during construction.

~~REMOVED~~

Date: 11/29/17

Name: Jay Goldstein

Street Address: [REDACTED]

City, State, Zip: Chapel Hill, NC [REDACTED]

Phone: [REDACTED]

Email: [REDACTED]

Contact Preference:  Direct Mail  Email  Do Not Contact

# Durham-Orange Light Rail Transit Project



## How Do I Submit Comments?

- Written Comments: Complete and submit this form at the open house.
- Electronic Comments: Submit comments by emailing [info@ourtransitfuture.com](mailto:info@ourtransitfuture.com)

## Comments:

The Farrington Road site is an excellent choice for the ROMF. The presentation showed a fence along Farrington Road. It looks classy. The landscaping and other design features also looked good. These are valuable because appearance is very important. The place could look good and be a source of pride for the community, or it could look like a dump. From the presentation, it appears that plans for the ROMF are headed in the right direction.

I am also happy to see that the stormwater that comes off of the ROMF will be well-controlled.

Date: 11/28/17

Name: Chris Selby

Street Address:

City, State, Zip:

Chapel Hill NC

Phone:

Email:

Contact Preference:  Direct Mail  Email  Do Not Contact  
already on mailing lists

# Durham-Orange Light Rail Transit Project



## How Do I Submit Comments?

- Written Comments: Complete and submit this form at the open house.
- Electronic Comments: Submit comments by emailing [info@ourtransitfuture.com](mailto:info@ourtransitfuture.com)

## Comments:

1. Minimize impact on local traffic - no on-site parking for maintenance workers. Allow them to park at a nearby station and ride train to facility.
2. Build it to minimize its visibility (by planting dense, tall vegetation around facility) and its noise (by keeping operations inside closed building with soundproofing). Also, minimize external lighting to bare minimum needed only for security purposes - again, no external operations requiring external lighting.
3. Establish local community "partnership" committee to ensure proper design and to maintain outreach with surrounding subdivisions. Please include us now in the design. Better/closer community engagement may help gain greater local acceptance. Treat us as partners. Please!

Date: Nov 28, 2017

Name: Michael Koerber

Street Address: [REDACTED]

City, State, Zip: Chapel Hill, NC [REDACTED]

Phone: [REDACTED]

Email: [REDACTED]

Contact Preference:  Direct Mail  Email  Do Not Contact

# Durham-Orange Light Rail Transit Project



## How Do I Submit Comments?

- Written Comments: Complete and submit this form at the open house.
- Electronic Comments: Submit comments by emailing [info@ourtransitfuture.com](mailto:info@ourtransitfuture.com)

## Comments:

I came to the meeting tonight to express my support for this project. I went to ~~many~~ many DOLRT community meetings over 10 years ago and am eager for this project to be built.

It's discouraging to see so many elderly residents who don't use transit come out to oppose the project. I voted for the transit tax in 2011 and fully support this project.

Thank you for all of your work to select the best site.

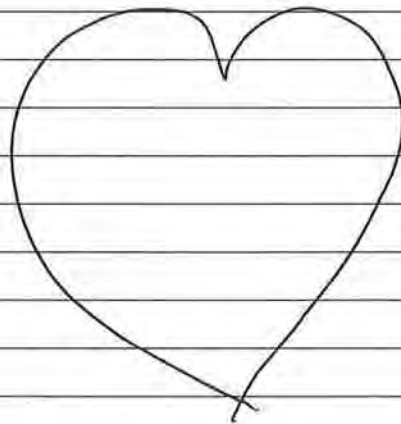

I love  
transit!

Date: 11/28/17

Name: Susan Hunter

Street Address: [REDACTED]

City, State, Zip: Chapel Hill NC [REDACTED]

Phone: [REDACTED]

Email: [REDACTED]

Contact Preference:  Direct Mail  Email  Do Not Contact

## How Do I Submit Comments?

- Written Comments: Complete and submit this form at the open house.
- Electronic Comments: Submit comments by emailing [info@ourtransitfuture.com](mailto:info@ourtransitfuture.com)

## Comments:

My comments are - how much is this going to cost to ride this light rail? I am not against the light rail but I do know that everything comes down to \$ - if this is too expensive to ride, it won't be used, if the cost for overhead are then forced upon the consumer then the break even will be drawn out + the potential for future growth (to Raleigh) will be reduced.  
~~For example a septer in Phoenix is 2.48 billion~~

Also - 50% of 2.48 Billion is not 1 Billion - What happens if we do not receive the 1 Billion in Federal Funding?

Date: 11/28/2017

Name: Terra Claire Ecker

Street Address: [REDACTED]

City, State, Zip: Durham, NC [REDACTED]

Phone: [REDACTED]

Email: [REDACTED]

Contact Preference:  Direct Mail  Email  Do Not Contact



# Durham-Orange Light Rail Transit Project



## How Do I Submit Comments?

- Written Comments: Complete and submit this form at the open house.
- Electronic Comments: Submit comments by emailing [info@ourtransitfuture.com](mailto:info@ourtransitfuture.com)

## Comments:

- 40 light rails in all of the U.S, should tell something about the economic stability.
- Of the 40 light rails, how many were completed on time & on budget? Who paid the over-run?
- Has "instant ride", driverless vehicles that will respond in minutes been taken into account in the 15-20 yr. timeframe - input on light rail?
- I know that San Jose's light rail does not support itself via ridership. How many of the other 39 support themselves?

Date:

11/28/17

Name:

LOE CARR

Street Address:

[REDACTED]

City, State, Zip:

Durham, NC [REDACTED]

Phone:

Email:

Contact Preference:  Direct Mail  Email  Do Not Contact

## How Do I Submit Comments?

- Written Comments: Complete and submit this form at the open house.
- Electronic Comments: Submit comments by emailing [info@ourtransitfuture.com](mailto:info@ourtransitfuture.com)

## Comments:

Durham has fire/ambulance stations on both ends of Farrington Rd., to the South and North of the ROMF and to the South and North of the planned at-grade rail crossing on Farrington Rd. Have you assessed the negative impact of light rail on emergency response times from these 2 stations? Will Durham need to move one or both stations to maintain rapid response times?

How many times per 24 hour day will a train whistle be sounded at the at-grade crossing on Farrington Rd? What is the anticipated decibel level at the corner of Culp Hill Dr. and Farrington Rd?

Do you anticipate any renovation to the Farrington Rd bridge over I-40 to accommodate trains passing under the bridge, parallel to I-40?

Date: November 28, 2017

Name: David Cocchetto

Street Address: [REDACTED]

City, State, Zip: Durham, NC [REDACTED]

Phone: [REDACTED]

Email: [REDACTED]

Contact Preference:  Direct Mail  Email  Do Not Contact

# Durham-Orange Light Rail Transit Project



## How Do I Submit Comments?

- Written Comments: Complete and submit this form at the open house.
- Electronic Comments: Submit comments by emailing [info@ourtransitfuture.com](mailto:info@ourtransitfuture.com)

## Comments:

How can I help!

Date:

Name:

Robert Baxter

Street Address:

[Redacted]

City, State, Zip:

Chapel Hill NC [Redacted]

Phone:

[Redacted]

Email:

[Redacted]

Contact Preference:

Direct Mail

Email

Do Not Contact

# Durham-Orange Light Rail Transit Project



## How Do I Submit Comments?

- Written Comments: Complete and submit this form at the open house.
- Electronic Comments: Submit comments by emailing [info@ourtransitfuture.com](mailto:info@ourtransitfuture.com)

## Comments:

No one addressed the increased traffic on Fearrington as a result of the maintenance facility. The project is putting a on grade level crossing of Fearrington stopping traffic every 10 min. or more at high traffic times. Wouldn't a elevated crossing solve that problem - It has been suggested numerous times but no one seems to be listening.

Date: Nov. 28, 2017

Name: Tendarika Hance

Street Address: [Redacted]

City, State, Zip: Chapel Hill NC [Redacted]

Phone: [Redacted]

Email:

Contact Preference:  Direct Mail  Email  Do Not Contact

## How Do I Submit Comments?

- Written Comments: Complete and submit this form at the open house.
- Electronic Comments: Submit comments by emailing [info@ourtransitfuture.com](mailto:info@ourtransitfuture.com)

## Comments:

My concern is about the need for a privacy fence/barricade along Ferrington from the Bakers mill - Devonshire - corridor. Many houses are within 30' of the proposed rail. As the Devonshire Neighborhood Association president, we would support the project if we had assurances that our privacy is maintained.

Date: 28 Nov 2017

Name: Dr. Rob Stiefvater

Street Address: [REDACTED]

City, State, Zip: Durham NC [REDACTED]

Phone: [REDACTED]

Email: [REDACTED]

Contact Preference:  Direct Mail  Email  Do Not Contact

This page intentionally left blank.

# **SIGN-IN SHEETS**

This page intentionally left blank.



# Sign-in Sheet

## [Rail Operations Maintenance Facility Neighborhood Meeting]

### [November 15, 2017]

Contact Information		Notification & Demographic Information (Optional)			
		How were you notified about the meeting?	Gender	Age Range	Race/Ethnicity
Name <i>David Cochetto</i>	Address [REDACTED] City/Zip <i>Durham, NC</i> [REDACTED] Phone [REDACTED] Email [REDACTED]	<input type="checkbox"/> Email <input type="checkbox"/> Newspaper Ad <input type="checkbox"/> Social Media <input type="checkbox"/> Radio <input type="checkbox"/> TV <input type="checkbox"/> Poster/Flier <input checked="" type="checkbox"/> Letter <input type="checkbox"/> Postcard <input type="checkbox"/> Website <input type="checkbox"/> Other	<input checked="" type="checkbox"/> Male <input type="checkbox"/> Female <input type="checkbox"/> Other	<input type="checkbox"/> 15-24 <input type="checkbox"/> 25-34 <input type="checkbox"/> 35-44 <input type="checkbox"/> 45-54 <input type="checkbox"/> 55-64 <input type="checkbox"/> 65+	<input type="checkbox"/> White <input type="checkbox"/> Hispanic/Latino <input type="checkbox"/> Black or African American <input type="checkbox"/> American Indian/Alaska Native <input type="checkbox"/> Asian <input type="checkbox"/> Native Hawaiian/Pacific Islander <input type="checkbox"/> Other
Name <i>Jimmy Green</i>	Address [REDACTED] City/Zip <i>Durham NC</i> [REDACTED] Phone [REDACTED] Email [REDACTED]	<input type="checkbox"/> Email <input type="checkbox"/> Newspaper Ad <input type="checkbox"/> Social Media <input type="checkbox"/> Radio <input type="checkbox"/> TV <input type="checkbox"/> Poster/Flier <input checked="" type="checkbox"/> Letter <input type="checkbox"/> Postcard <input type="checkbox"/> Website <input type="checkbox"/> Other	<input checked="" type="checkbox"/> Male <input type="checkbox"/> Female <input type="checkbox"/> Other	<input type="checkbox"/> 15-24 <input type="checkbox"/> 25-34 <input type="checkbox"/> 35-44 <input checked="" type="checkbox"/> 45-54 <input type="checkbox"/> 55-64 <input type="checkbox"/> 65+	<input checked="" type="checkbox"/> White <input type="checkbox"/> Hispanic/Latino <input type="checkbox"/> Black or African American <input type="checkbox"/> American Indian/Alaska Native <input type="checkbox"/> Asian <input type="checkbox"/> Native Hawaiian/Pacific Islander <input type="checkbox"/> Other
Name <i>ALEX LASEK</i>	Address [REDACTED] City/Zip <i>Raleigh, NC</i> [REDACTED] Phone [REDACTED] Email [REDACTED]	<input checked="" type="checkbox"/> Email <input checked="" type="checkbox"/> Newspaper Ad <input type="checkbox"/> Social Media <input type="checkbox"/> Radio <input type="checkbox"/> TV <input type="checkbox"/> Poster/Flier <input type="checkbox"/> Letter <input type="checkbox"/> Postcard <input type="checkbox"/> Website <input type="checkbox"/> Other	<input checked="" type="checkbox"/> Male <input type="checkbox"/> Female <input type="checkbox"/> Other	<input type="checkbox"/> 15-24 <input checked="" type="checkbox"/> 25-34 <input type="checkbox"/> 35-44 <input type="checkbox"/> 45-54 <input type="checkbox"/> 55-64 <input type="checkbox"/> 65+	<input checked="" type="checkbox"/> White <input type="checkbox"/> Hispanic/Latino <input type="checkbox"/> Black or African American <input type="checkbox"/> American Indian/Alaska Native <input type="checkbox"/> Asian <input type="checkbox"/> Native Hawaiian/Pacific Islander <input type="checkbox"/> Other
Name <i>Keith Steger</i>	Address [REDACTED] City/Zip <i>Durham</i> [REDACTED] Phone [REDACTED] Email [REDACTED]	<input type="checkbox"/> Email <input checked="" type="checkbox"/> Newspaper Ad <input type="checkbox"/> Social Media <input type="checkbox"/> Radio <input type="checkbox"/> TV <input type="checkbox"/> Poster/Flier <input type="checkbox"/> Letter <input type="checkbox"/> Postcard <input type="checkbox"/> Website <input type="checkbox"/> Other	<input checked="" type="checkbox"/> Male <input type="checkbox"/> Female <input type="checkbox"/> Other	<input type="checkbox"/> 15-24 <input type="checkbox"/> 25-34 <input type="checkbox"/> 35-44 <input type="checkbox"/> 45-54 <input checked="" type="checkbox"/> 55-64 <input type="checkbox"/> 65+	<input checked="" type="checkbox"/> White <input type="checkbox"/> Hispanic/Latino <input type="checkbox"/> Black or African American <input type="checkbox"/> American Indian/Alaska Native <input type="checkbox"/> Asian <input type="checkbox"/> Native Hawaiian/Pacific Islander <input type="checkbox"/> Other

# Sign-in Sheet

## [Rail Operations Maintenance Facility Neighborhood Meeting]

### [November 15, 2017]

Contact Information		Notification & Demographic Information (Optional)			
		How were you notified about the meeting?	Gender	Age Range	Race/Ethnicity
Name <b>JASON COFFEY</b>	Address [REDACTED] City/Zip <b>CARY, NC</b> Phone [REDACTED] Email [REDACTED]	<input type="checkbox"/> Email <input type="checkbox"/> Newspaper Ad <input type="checkbox"/> Social Media <input type="checkbox"/> Radio <input type="checkbox"/> TV <input type="checkbox"/> Poster/Flier <input checked="" type="checkbox"/> Letter <input type="checkbox"/> Postcard <input type="checkbox"/> Website <input type="checkbox"/> Other	<input type="checkbox"/> Male <input type="checkbox"/> Female <input type="checkbox"/> Other	<input type="checkbox"/> 15-24 <input type="checkbox"/> 25-34 <input type="checkbox"/> 35-44 <input type="checkbox"/> 45-54 <input type="checkbox"/> 55-64 <input type="checkbox"/> 65+	<input type="checkbox"/> White <input type="checkbox"/> Hispanic/Latino <input type="checkbox"/> Black or African American <input type="checkbox"/> American Indian/Alaska Native <input type="checkbox"/> Asian <input type="checkbox"/> Native Hawaiian/Pacific Islander <input type="checkbox"/> Other
Name <b>KEN LARSEN</b>	Address [REDACTED] City/Zip <b>CHAPEL HILL</b> Phone [REDACTED] Email [REDACTED]	<input checked="" type="checkbox"/> Email <input type="checkbox"/> Newspaper Ad <input type="checkbox"/> Social Media <input type="checkbox"/> Radio <input type="checkbox"/> TV <input type="checkbox"/> Poster/Flier <input type="checkbox"/> Letter <input type="checkbox"/> Postcard <input type="checkbox"/> Website <input type="checkbox"/> Other	<input checked="" type="checkbox"/> Male <input type="checkbox"/> Female <input type="checkbox"/> Other	<input type="checkbox"/> 15-24 <input type="checkbox"/> 25-34 <input type="checkbox"/> 35-44 <input type="checkbox"/> 45-54 <input type="checkbox"/> 55-64 <input checked="" type="checkbox"/> 65+	<input checked="" type="checkbox"/> White <input type="checkbox"/> Hispanic/Latino <input type="checkbox"/> Black or African American <input type="checkbox"/> American Indian/Alaska Native <input type="checkbox"/> Asian <input type="checkbox"/> Native Hawaiian/Pacific Islander <input type="checkbox"/> Other
Name <b>Robert Baxter</b>	Address [REDACTED] City/Zip <b>Chapel Hill, NC</b> Phone [REDACTED] Email [REDACTED]	<input type="checkbox"/> Email <input type="checkbox"/> Newspaper Ad <input type="checkbox"/> Social Media <input type="checkbox"/> Radio <input type="checkbox"/> TV <input checked="" type="checkbox"/> Poster/Flier <input type="checkbox"/> Letter <input type="checkbox"/> Postcard <input type="checkbox"/> Website <input type="checkbox"/> Other	<input checked="" type="checkbox"/> Male <input type="checkbox"/> Female <input type="checkbox"/> Other	<input type="checkbox"/> 15-24 <input type="checkbox"/> 25-34 <input type="checkbox"/> 35-44 <input type="checkbox"/> 45-54 <input checked="" type="checkbox"/> 55-64 <input type="checkbox"/> 65+	<input checked="" type="checkbox"/> White <input type="checkbox"/> Hispanic/Latino <input type="checkbox"/> Black or African American <input type="checkbox"/> American Indian/Alaska Native <input type="checkbox"/> Asian <input type="checkbox"/> Native Hawaiian/Pacific Islander <input type="checkbox"/> Other
Name <b>DENNIS ALAD</b>	Address [REDACTED] City/Zip <b>C.H.</b> [REDACTED] Phone [REDACTED] Email [REDACTED]	<input type="checkbox"/> Email <input type="checkbox"/> Newspaper Ad <input type="checkbox"/> Social Media <input type="checkbox"/> Radio <input type="checkbox"/> TV <input type="checkbox"/> Poster/Flier <input type="checkbox"/> Letter <input type="checkbox"/> Postcard <input type="checkbox"/> Website <input type="checkbox"/> Other	<input type="checkbox"/> Male <input type="checkbox"/> Female <input type="checkbox"/> Other	<input type="checkbox"/> 15-24 <input type="checkbox"/> 25-34 <input type="checkbox"/> 35-44 <input type="checkbox"/> 45-54 <input type="checkbox"/> 55-64 <input type="checkbox"/> 65+	<input type="checkbox"/> White <input type="checkbox"/> Hispanic/Latino <input type="checkbox"/> Black or African American <input type="checkbox"/> American Indian/Alaska Native <input type="checkbox"/> Asian <input type="checkbox"/> Native Hawaiian/Pacific Islander <input type="checkbox"/> Other

# Sign-in Sheet

## [Rail Operations Maintenance Facility Neighborhood Meeting]

### [November 15, 2017]

Contact Information		Notification & Demographic Information (Optional)			
		How were you notified about the meeting?	Gender	Age Range	Race/Ethnicity
Name	Carmen Lindstrom	Address	[Redacted]	City/Zip	Chapel Hill [Redacted]
Organization (if applicable)	self	Phone	[Redacted]	Email	[Redacted]
		<input type="checkbox"/> Email <input type="checkbox"/> Newspaper Ad <input type="checkbox"/> Social Media <input type="checkbox"/> Radio <input type="checkbox"/> TV <input type="checkbox"/> Poster/Flier <input type="checkbox"/> Letter <input checked="" type="checkbox"/> Postcard <input type="checkbox"/> Website <input type="checkbox"/> Other	<input type="checkbox"/> Male <input checked="" type="checkbox"/> Female <input type="checkbox"/> Other	<input type="checkbox"/> 15-24 <input type="checkbox"/> 25-34 <input type="checkbox"/> 35-44 <input type="checkbox"/> 45-54 <input checked="" type="checkbox"/> 55-64 <input type="checkbox"/> 65+	<input type="checkbox"/> White <input type="checkbox"/> Hispanic/Latino <input type="checkbox"/> Black or African American <input type="checkbox"/> American Indian/Alaska Native <input type="checkbox"/> Asian <input type="checkbox"/> Native Hawaiian/Pacific Islander <input type="checkbox"/> Other
Name	Jennifer Exelbierd	Address	[Redacted]	City/Zip	Durham [Redacted]
Organization (if applicable)	N/A	Phone	[Redacted]	Email	[Redacted]
		<input type="checkbox"/> Email <input type="checkbox"/> Newspaper Ad <input type="checkbox"/> Social Media <input type="checkbox"/> Radio <input type="checkbox"/> TV <input type="checkbox"/> Poster/Flier <input type="checkbox"/> Letter <input type="checkbox"/> Postcard <input type="checkbox"/> Website <input checked="" type="checkbox"/> Other	<input type="checkbox"/> Male <input checked="" type="checkbox"/> Female <input type="checkbox"/> Other	<input type="checkbox"/> 15-24 <input type="checkbox"/> 25-34 <input checked="" type="checkbox"/> 35-44 <input type="checkbox"/> 45-54 <input type="checkbox"/> 55-64 <input type="checkbox"/> 65+	<input checked="" type="checkbox"/> White <input type="checkbox"/> Hispanic/Latino <input type="checkbox"/> Black or African American <input type="checkbox"/> American Indian/Alaska Native <input type="checkbox"/> Asian <input type="checkbox"/> Native Hawaiian/Pacific Islander <input type="checkbox"/> Other
Name	John Gunter	Address	[Redacted]	City/Zip	Chapel Hill [Redacted]
Organization (if applicable)		Phone	[Redacted]	Email	[Redacted]
		<input type="checkbox"/> Email <input type="checkbox"/> Newspaper Ad <input type="checkbox"/> Social Media <input type="checkbox"/> Radio <input type="checkbox"/> TV <input type="checkbox"/> Poster/Flier <input type="checkbox"/> Letter <input type="checkbox"/> Postcard <input type="checkbox"/> Website <input type="checkbox"/> Other	<input checked="" type="checkbox"/> Male <input type="checkbox"/> Female <input type="checkbox"/> Other	<input type="checkbox"/> 15-24 <input type="checkbox"/> 25-34 <input type="checkbox"/> 35-44 <input type="checkbox"/> 45-54 <input type="checkbox"/> 55-64 <input checked="" type="checkbox"/> 65+	<input checked="" type="checkbox"/> White <input type="checkbox"/> Hispanic/Latino <input type="checkbox"/> Black or African American <input type="checkbox"/> American Indian/Alaska Native <input type="checkbox"/> Asian <input type="checkbox"/> Native Hawaiian/Pacific Islander <input type="checkbox"/> Other
Name	Paul Wilson	Address	[Redacted]	City/Zip	[Redacted]
Organization (if applicable)		Phone	[Redacted]	Email	[Redacted]
		<input type="checkbox"/> Email <input type="checkbox"/> Newspaper Ad <input type="checkbox"/> Social Media <input type="checkbox"/> Radio <input type="checkbox"/> TV <input type="checkbox"/> Poster/Flier <input type="checkbox"/> Letter <input type="checkbox"/> Postcard <input type="checkbox"/> Website <input type="checkbox"/> Other	<input type="checkbox"/> Male <input type="checkbox"/> Female <input type="checkbox"/> Other	<input type="checkbox"/> 15-24 <input type="checkbox"/> 25-34 <input type="checkbox"/> 35-44 <input type="checkbox"/> 45-54 <input type="checkbox"/> 55-64 <input type="checkbox"/> 65+	<input type="checkbox"/> White <input type="checkbox"/> Hispanic/Latino <input type="checkbox"/> Black or African American <input type="checkbox"/> American Indian/Alaska Native <input type="checkbox"/> Asian <input type="checkbox"/> Native Hawaiian/Pacific Islander <input type="checkbox"/> Other

# Sign-in Sheet

## [Rail Operations Maintenance Facility Neighborhood Meeting]

### [November 15, 2017]

Contact Information		Notification & Demographic Information (Optional)			
		How were you notified about the meeting?	Gender	Age Range	Race/Ethnicity
Name <i>MARK CLATON</i>	Address [Redacted] City/Zip <i>DURHAM, NC</i> [Redacted] Phone Email	<input type="checkbox"/> Email <input type="checkbox"/> Newspaper Ad <input type="checkbox"/> Social Media <input type="checkbox"/> Radio <input type="checkbox"/> TV <input type="checkbox"/> Poster/Flier <input type="checkbox"/> Letter <input checked="" type="checkbox"/> Postcard <input type="checkbox"/> Website <input type="checkbox"/> Other	<input checked="" type="checkbox"/> Male <input type="checkbox"/> Female <input type="checkbox"/> Other	<input type="checkbox"/> 15-24 <input type="checkbox"/> 25-34 <input type="checkbox"/> 35-44 <input type="checkbox"/> 45-54 <input checked="" type="checkbox"/> 55-64 <input type="checkbox"/> 65+	<input checked="" type="checkbox"/> White <input type="checkbox"/> Hispanic/Latino <input type="checkbox"/> Black or African American <input type="checkbox"/> American Indian/Alaska Native <input type="checkbox"/> Asian <input type="checkbox"/> Native Hawaiian/Pacific Islander <input type="checkbox"/> Other
Name <i>Hannah Jacobson</i>	Address City/Zip Phone Email	<input type="checkbox"/> Email <input type="checkbox"/> Newspaper Ad <input type="checkbox"/> Social Media <input type="checkbox"/> Radio <input type="checkbox"/> TV <input type="checkbox"/> Poster/Flier <input type="checkbox"/> Letter <input type="checkbox"/> Postcard <input type="checkbox"/> Website <input checked="" type="checkbox"/> Other	<input type="checkbox"/> Male <input checked="" type="checkbox"/> Female <input type="checkbox"/> Other	<input type="checkbox"/> 15-24 <input checked="" type="checkbox"/> 25-34 <input type="checkbox"/> 35-44 <input type="checkbox"/> 45-54 <input type="checkbox"/> 55-64 <input type="checkbox"/> 65+	<input checked="" type="checkbox"/> White <input type="checkbox"/> Hispanic/Latino <input type="checkbox"/> Black or African American <input type="checkbox"/> American Indian/Alaska Native <input type="checkbox"/> Asian <input type="checkbox"/> Native Hawaiian/Pacific Islander <input type="checkbox"/> Other
Name <i>Linda Spallone</i>	Address [Redacted] City/Zip <i>Chapel Hill</i> Phone [Redacted] Email	<input type="checkbox"/> Email <input type="checkbox"/> Newspaper Ad <input type="checkbox"/> Social Media <input type="checkbox"/> Radio <input type="checkbox"/> TV <input type="checkbox"/> Poster/Flier <input checked="" type="checkbox"/> Letter <input checked="" type="checkbox"/> Postcard <input type="checkbox"/> Website <input type="checkbox"/> Other	<input type="checkbox"/> Male <input checked="" type="checkbox"/> Female <input type="checkbox"/> Other	<input type="checkbox"/> 15-24 <input type="checkbox"/> 25-34 <input type="checkbox"/> 35-44 <input type="checkbox"/> 45-54 <input type="checkbox"/> 55-64 <input checked="" type="checkbox"/> 65+	<input checked="" type="checkbox"/> White <input type="checkbox"/> Hispanic/Latino <input type="checkbox"/> Black or African American <input type="checkbox"/> American Indian/Alaska Native <input type="checkbox"/> Asian <input type="checkbox"/> Native Hawaiian/Pacific Islander <input type="checkbox"/> Other
Name <i>Ramona Miguel</i>	Address [Redacted] City/Zip <i>CH,</i> [Redacted] Phone [Redacted] Email	<input checked="" type="checkbox"/> Email <input type="checkbox"/> Newspaper Ad <input type="checkbox"/> Social Media <input type="checkbox"/> Radio <input type="checkbox"/> TV <input type="checkbox"/> Poster/Flier <input type="checkbox"/> Letter <input type="checkbox"/> Postcard <input type="checkbox"/> Website <input type="checkbox"/> Other	<input type="checkbox"/> Male <input checked="" type="checkbox"/> Female <input type="checkbox"/> Other	<input type="checkbox"/> 15-24 <input checked="" type="checkbox"/> 25-34 <input type="checkbox"/> 35-44 <input type="checkbox"/> 45-54 <input type="checkbox"/> 55-64 <input type="checkbox"/> 65+	<input checked="" type="checkbox"/> White <input type="checkbox"/> Hispanic/Latino <input type="checkbox"/> Black or African American <input type="checkbox"/> American Indian/Alaska Native <input type="checkbox"/> Asian <input type="checkbox"/> Native Hawaiian/Pacific Islander <input type="checkbox"/> Other

# Sign-in Sheet

## [Rail Operations Maintenance Facility Neighborhood Meeting]

### [November 15, 2017]

Contact Information		Notification & Demographic Information (Optional)			
		How were you notified about the meeting?	Gender	Age Range	Race/Ethnicity
Name	<p><i>JOHN AUSTIN</i></p> <p>Address [REDACTED]</p> <p>City/Zip <i>Durham</i></p> <p>Phone [REDACTED]</p> <p>Email [REDACTED]</p> <p>Organization (if applicable)</p>	<input type="checkbox"/> Email <input type="checkbox"/> Newspaper Ad <input type="checkbox"/> Social Media <input type="checkbox"/> Radio <input type="checkbox"/> TV <input type="checkbox"/> Poster/Flier <input type="checkbox"/> Letter <input type="checkbox"/> Postcard <input type="checkbox"/> Website <input type="checkbox"/> Other	<input type="checkbox"/> Male <input type="checkbox"/> Female <input type="checkbox"/> Other	<input type="checkbox"/> 15-24 <input type="checkbox"/> 25-34 <input type="checkbox"/> 35-44 <input type="checkbox"/> 45-54 <input type="checkbox"/> 55-64 <input type="checkbox"/> 65+	<input type="checkbox"/> White <input type="checkbox"/> Hispanic/Latino <input type="checkbox"/> Black or African American <input type="checkbox"/> American Indian/Alaska Native <input type="checkbox"/> Asian <input type="checkbox"/> Native Hawaiian/Pacific Islander <input type="checkbox"/> Other
Name	<p><i>Christine Smith</i></p> <p>Address [REDACTED]</p> <p>City/Zip <i>Durham</i></p> <p>Phone [REDACTED]</p> <p>Email [REDACTED]</p> <p>Organization (if applicable)</p>	<input type="checkbox"/> Email <input type="checkbox"/> Newspaper Ad <input type="checkbox"/> Social Media <input type="checkbox"/> Radio <input type="checkbox"/> TV <input type="checkbox"/> Poster/Flier <input type="checkbox"/> Letter <input type="checkbox"/> Postcard <input type="checkbox"/> Website <input type="checkbox"/> Other	<input type="checkbox"/> Male <input type="checkbox"/> Female <input type="checkbox"/> Other	<input type="checkbox"/> 15-24 <input type="checkbox"/> 25-34 <input type="checkbox"/> 35-44 <input type="checkbox"/> 45-54 <input type="checkbox"/> 55-64 <input type="checkbox"/> 65+	<input type="checkbox"/> White <input type="checkbox"/> Hispanic/Latino <input type="checkbox"/> Black or African American <input type="checkbox"/> American Indian/Alaska Native <input type="checkbox"/> Asian <input type="checkbox"/> Native Hawaiian/Pacific Islander <input type="checkbox"/> Other
Name	<p><i>Vickie Healey</i></p> <p>Address [REDACTED]</p> <p>City/Zip [REDACTED]</p> <p>Phone [REDACTED]</p> <p>Email [REDACTED]</p> <p>Organization (if applicable)</p>	<input type="checkbox"/> Email <input type="checkbox"/> Newspaper Ad <input type="checkbox"/> Social Media <input type="checkbox"/> Radio <input type="checkbox"/> TV <input type="checkbox"/> Poster/Flier <input type="checkbox"/> Letter <input type="checkbox"/> Postcard <input type="checkbox"/> Website <input type="checkbox"/> Other	<input type="checkbox"/> Male <input type="checkbox"/> Female <input type="checkbox"/> Other	<input type="checkbox"/> 15-24 <input type="checkbox"/> 25-34 <input type="checkbox"/> 35-44 <input type="checkbox"/> 45-54 <input type="checkbox"/> 55-64 <input type="checkbox"/> 65+	<input type="checkbox"/> White <input type="checkbox"/> Hispanic/Latino <input type="checkbox"/> Black or African American <input type="checkbox"/> American Indian/Alaska Native <input type="checkbox"/> Asian <input type="checkbox"/> Native Hawaiian/Pacific Islander <input type="checkbox"/> Other
Name	<p><i>PHIL POST</i></p> <p>Address [REDACTED]</p> <p>City/Zip <i>CH</i> [REDACTED]</p> <p>Phone [REDACTED]</p> <p>Email [REDACTED]</p> <p>Organization (if applicable)</p> <p><i>OK3 HOA</i></p>	<input type="checkbox"/> Email <input type="checkbox"/> Newspaper Ad <input type="checkbox"/> Social Media <input type="checkbox"/> Radio <input type="checkbox"/> TV <input type="checkbox"/> Poster/Flier <input checked="" type="checkbox"/> Letter <input type="checkbox"/> Postcard <input type="checkbox"/> Website <input type="checkbox"/> Other	<input checked="" type="checkbox"/> Male <input type="checkbox"/> Female <input type="checkbox"/> Other	<input type="checkbox"/> 15-24 <input type="checkbox"/> 25-34 <input type="checkbox"/> 35-44 <input type="checkbox"/> 45-54 <input type="checkbox"/> 55-64 <input type="checkbox"/> 65+	<input type="checkbox"/> White <input type="checkbox"/> Hispanic/Latino <input type="checkbox"/> Black or African American <input type="checkbox"/> American Indian/Alaska Native <input type="checkbox"/> Asian <input type="checkbox"/> Native Hawaiian/Pacific Islander <input type="checkbox"/> Other

# Sign-in Sheet

## GoTriangle Rail Operation and Maintenance Facility

6

Contact Information		Notification & Demographic Information (Optional)			
		How were you notified about the meeting?	Gender	Age Range	Race/Ethnicity
Name <i>Curtis Booker</i>	Address [REDACTED] City/Zip <i>CH</i> [REDACTED] Phone Email	<input checked="" type="checkbox"/> Email <input type="checkbox"/> Newspaper Ad <input type="checkbox"/> Social Media <input type="checkbox"/> Radio <input type="checkbox"/> TV <input type="checkbox"/> Poster/Flier <input checked="" type="checkbox"/> Letter <input checked="" type="checkbox"/> Postcard <input type="checkbox"/> Website <input type="checkbox"/> Other	<input checked="" type="checkbox"/> Male <input type="checkbox"/> Female <input type="checkbox"/> Other	<input type="checkbox"/> 15-24 <input type="checkbox"/> 25-34 <input type="checkbox"/> 35-44 <input type="checkbox"/> 45-54 <input type="checkbox"/> 55-64 <input checked="" type="checkbox"/> 65+	<input checked="" type="checkbox"/> White <input type="checkbox"/> Hispanic/Latino <input type="checkbox"/> Black or African American <input type="checkbox"/> American Indian/Alaska Native <input type="checkbox"/> Asian <input type="checkbox"/> Native Hawaiian/Pacific Islander <input type="checkbox"/> Other
Name	Address City/Zip Phone Email	<input type="checkbox"/> Email <input type="checkbox"/> Newspaper Ad <input type="checkbox"/> Social Media <input type="checkbox"/> Radio <input type="checkbox"/> TV <input type="checkbox"/> Poster/Flier <input type="checkbox"/> Letter <input type="checkbox"/> Postcard <input type="checkbox"/> Website <input type="checkbox"/> Other	<input type="checkbox"/> Male <input type="checkbox"/> Female <input type="checkbox"/> Other	<input type="checkbox"/> 15-24 <input type="checkbox"/> 25-34 <input type="checkbox"/> 35-44 <input type="checkbox"/> 45-54 <input type="checkbox"/> 55-64 <input type="checkbox"/> 65+	<input type="checkbox"/> White <input type="checkbox"/> Hispanic/Latino <input type="checkbox"/> Black or African American <input type="checkbox"/> American Indian/Alaska Native <input type="checkbox"/> Asian <input type="checkbox"/> Native Hawaiian/Pacific Islander <input type="checkbox"/> Other
Name	Address City/Zip Phone Email	<input type="checkbox"/> Email <input type="checkbox"/> Newspaper Ad <input type="checkbox"/> Social Media <input type="checkbox"/> Radio <input type="checkbox"/> TV <input type="checkbox"/> Poster/Flier <input type="checkbox"/> Letter <input type="checkbox"/> Postcard <input type="checkbox"/> Website <input type="checkbox"/> Other	<input type="checkbox"/> Male <input type="checkbox"/> Female <input type="checkbox"/> Other	<input type="checkbox"/> 15-24 <input type="checkbox"/> 25-34 <input type="checkbox"/> 35-44 <input type="checkbox"/> 45-54 <input type="checkbox"/> 55-64 <input type="checkbox"/> 65+	<input type="checkbox"/> White <input type="checkbox"/> Hispanic/Latino <input type="checkbox"/> Black or African American <input type="checkbox"/> American Indian/Alaska Native <input type="checkbox"/> Asian <input type="checkbox"/> Native Hawaiian/Pacific Islander <input type="checkbox"/> Other
Name	Address City/Zip Phone Email	<input type="checkbox"/> Email <input type="checkbox"/> Newspaper Ad <input type="checkbox"/> Social Media <input type="checkbox"/> Radio <input type="checkbox"/> TV <input type="checkbox"/> Poster/Flier <input type="checkbox"/> Letter <input type="checkbox"/> Postcard <input type="checkbox"/> Website <input type="checkbox"/> Other	<input type="checkbox"/> Male <input type="checkbox"/> Female <input type="checkbox"/> Other	<input type="checkbox"/> 15-24 <input type="checkbox"/> 25-34 <input type="checkbox"/> 35-44 <input type="checkbox"/> 45-54 <input type="checkbox"/> 55-64 <input type="checkbox"/> 65+	<input type="checkbox"/> White <input type="checkbox"/> Hispanic/Latino <input type="checkbox"/> Black or African American <input type="checkbox"/> American Indian/Alaska Native <input type="checkbox"/> Asian <input type="checkbox"/> Native Hawaiian/Pacific Islander <input type="checkbox"/> Other

For Office Use Only: # \_\_\_\_\_ of # \_\_\_\_\_  
Entered into DB on \_\_\_\_\_ by \_\_\_\_\_

# Sign-in Sheet

## [Rail Operations Maintenance Facility Neighborhood Meeting]

### [November 15, 2017]



Contact Information		Notification & Demographic Information (Optional)			
		How were you notified about the meeting?	Gender	Age Range	Race/Ethnicity
Name	Address	<input type="checkbox"/> Email <input type="checkbox"/> Newspaper Ad <input type="checkbox"/> Social Media <input type="checkbox"/> Radio <input type="checkbox"/> TV <input type="checkbox"/> Poster/Flier <input type="checkbox"/> Letter <input type="checkbox"/> Postcard <input type="checkbox"/> Website <input type="checkbox"/> Other	<input type="checkbox"/> Male <input type="checkbox"/> Female <input type="checkbox"/> Other	<input type="checkbox"/> 15-24 <input type="checkbox"/> 25-34 <input type="checkbox"/> 35-44 <input type="checkbox"/> 45-54 <input type="checkbox"/> 55-64 <input type="checkbox"/> 65+	<input type="checkbox"/> White <input type="checkbox"/> Hispanic/Latino <input type="checkbox"/> Black or African American <input type="checkbox"/> American Indian/Alaska Native <input type="checkbox"/> Asian <input type="checkbox"/> Native Hawaiian/Pacific Islander <input type="checkbox"/> Other
Organization (if applicable)	City/Zip				
	Phone				
	Email				
Name	Address	<input type="checkbox"/> Email <input type="checkbox"/> Newspaper Ad <input type="checkbox"/> Social Media <input type="checkbox"/> Radio <input type="checkbox"/> TV <input type="checkbox"/> Poster/Flier <input type="checkbox"/> Letter <input type="checkbox"/> Postcard <input type="checkbox"/> Website <input type="checkbox"/> Other	<input type="checkbox"/> Male <input type="checkbox"/> Female <input type="checkbox"/> Other	<input type="checkbox"/> 15-24 <input type="checkbox"/> 25-34 <input type="checkbox"/> 35-44 <input type="checkbox"/> 45-54 <input type="checkbox"/> 55-64 <input type="checkbox"/> 65+	<input type="checkbox"/> White <input type="checkbox"/> Hispanic/Latino <input type="checkbox"/> Black or African American <input type="checkbox"/> American Indian/Alaska Native <input type="checkbox"/> Asian <input type="checkbox"/> Native Hawaiian/Pacific Islander <input type="checkbox"/> Other
Organization (if applicable)	City/Zip				
	Phone				
	Email				
Name	Address	<input type="checkbox"/> Email <input type="checkbox"/> Newspaper Ad <input type="checkbox"/> Social Media <input type="checkbox"/> Radio <input type="checkbox"/> TV <input type="checkbox"/> Poster/Flier <input type="checkbox"/> Letter <input type="checkbox"/> Postcard <input type="checkbox"/> Website <input type="checkbox"/> Other	<input type="checkbox"/> Male <input type="checkbox"/> Female <input type="checkbox"/> Other	<input type="checkbox"/> 15-24 <input type="checkbox"/> 25-34 <input type="checkbox"/> 35-44 <input type="checkbox"/> 45-54 <input type="checkbox"/> 55-64 <input type="checkbox"/> 65+	<input type="checkbox"/> White <input type="checkbox"/> Hispanic/Latino <input type="checkbox"/> Black or African American <input type="checkbox"/> American Indian/Alaska Native <input type="checkbox"/> Asian <input type="checkbox"/> Native Hawaiian/Pacific Islander <input type="checkbox"/> Other
Organization (if applicable)	City/Zip				
	Phone				
	Email				
Name	Address	<input type="checkbox"/> Email <input type="checkbox"/> Newspaper Ad <input type="checkbox"/> Social Media <input type="checkbox"/> Radio <input type="checkbox"/> TV <input type="checkbox"/> Poster/Flier <input type="checkbox"/> Letter <input type="checkbox"/> Postcard <input type="checkbox"/> Website <input type="checkbox"/> Other	<input type="checkbox"/> Male <input type="checkbox"/> Female <input type="checkbox"/> Other	<input type="checkbox"/> 15-24 <input type="checkbox"/> 25-34 <input type="checkbox"/> 35-44 <input type="checkbox"/> 45-54 <input type="checkbox"/> 55-64 <input type="checkbox"/> 65+	<input type="checkbox"/> White <input type="checkbox"/> Hispanic/Latino <input type="checkbox"/> Black or African American <input type="checkbox"/> American Indian/Alaska Native <input type="checkbox"/> Asian <input type="checkbox"/> Native Hawaiian/Pacific Islander <input type="checkbox"/> Other
Organization (if applicable)	City/Zip				
	Phone				
	Email				

# Sign-in Sheet

## [Rail Operations Maintenance Facility Neighborhood Meeting]

### [November 15, 2017]



Contact Information		Notification & Demographic Information <i>(Optional)</i>					
		How were you notified about the meeting?	Gender	Age Range	Race/Ethnicity		
Name	Gina Kinsella	Address	[Redacted]	<input type="checkbox"/> Email <input type="checkbox"/> Newspaper Ad <input type="checkbox"/> Social Media <input type="checkbox"/> Radio <input type="checkbox"/> TV <input type="checkbox"/> Poster/Flier <input type="checkbox"/> Letter <input checked="" type="checkbox"/> Postcard <input type="checkbox"/> Website <input type="checkbox"/> Other	<input type="checkbox"/> Male <input checked="" type="checkbox"/> Female <input type="checkbox"/> Other	<input type="checkbox"/> 15-24 <input type="checkbox"/> 25-34 <input type="checkbox"/> 35-44 <input checked="" type="checkbox"/> 45-54 <input type="checkbox"/> 55-64 <input type="checkbox"/> 65+	<input checked="" type="checkbox"/> White <input type="checkbox"/> Hispanic/Latino <input type="checkbox"/> Black or African American <input type="checkbox"/> American Indian/Alaska Native <input type="checkbox"/> Asian <input type="checkbox"/> Native Hawaiian/Pacific Islander <input type="checkbox"/> Other
	City/Zip		Durham, NC [Redacted]				
	Phone		[Redacted]				
	Email		[Redacted]				
Organization (if applicable)							
Name		Address		<input type="checkbox"/> Email <input type="checkbox"/> Newspaper Ad <input type="checkbox"/> Social Media <input type="checkbox"/> Radio <input type="checkbox"/> TV <input type="checkbox"/> Poster/Flier <input type="checkbox"/> Letter <input type="checkbox"/> Postcard <input type="checkbox"/> Website <input type="checkbox"/> Other	<input type="checkbox"/> Male <input type="checkbox"/> Female <input type="checkbox"/> Other	<input type="checkbox"/> 15-24 <input type="checkbox"/> 25-34 <input type="checkbox"/> 35-44 <input type="checkbox"/> 45-54 <input type="checkbox"/> 55-64 <input type="checkbox"/> 65+	<input type="checkbox"/> White <input type="checkbox"/> Hispanic/Latino <input type="checkbox"/> Black or African American <input type="checkbox"/> American Indian/Alaska Native <input type="checkbox"/> Asian <input type="checkbox"/> Native Hawaiian/Pacific Islander <input type="checkbox"/> Other
	City/Zip						
	Phone						
	Email						
Organization (if applicable)							
Name		Address		<input type="checkbox"/> Email <input type="checkbox"/> Newspaper Ad <input type="checkbox"/> Social Media <input type="checkbox"/> Radio <input type="checkbox"/> TV <input type="checkbox"/> Poster/Flier <input type="checkbox"/> Letter <input type="checkbox"/> Postcard <input type="checkbox"/> Website <input type="checkbox"/> Other	<input type="checkbox"/> Male <input type="checkbox"/> Female <input type="checkbox"/> Other	<input type="checkbox"/> 15-24 <input type="checkbox"/> 25-34 <input type="checkbox"/> 35-44 <input type="checkbox"/> 45-54 <input type="checkbox"/> 55-64 <input type="checkbox"/> 65+	<input type="checkbox"/> White <input type="checkbox"/> Hispanic/Latino <input type="checkbox"/> Black or African American <input type="checkbox"/> American Indian/Alaska Native <input type="checkbox"/> Asian <input type="checkbox"/> Native Hawaiian/Pacific Islander <input type="checkbox"/> Other
	City/Zip						
	Phone						
	Email						
Organization (if applicable)							
Name		Address		<input type="checkbox"/> Email <input type="checkbox"/> Newspaper Ad <input type="checkbox"/> Social Media <input type="checkbox"/> Radio <input type="checkbox"/> TV <input type="checkbox"/> Poster/Flier <input type="checkbox"/> Letter <input type="checkbox"/> Postcard <input type="checkbox"/> Website <input type="checkbox"/> Other	<input type="checkbox"/> Male <input type="checkbox"/> Female <input type="checkbox"/> Other	<input type="checkbox"/> 15-24 <input type="checkbox"/> 25-34 <input type="checkbox"/> 35-44 <input type="checkbox"/> 45-54 <input type="checkbox"/> 55-64 <input type="checkbox"/> 65+	<input type="checkbox"/> White <input type="checkbox"/> Hispanic/Latino <input type="checkbox"/> Black or African American <input type="checkbox"/> American Indian/Alaska Native <input type="checkbox"/> Asian <input type="checkbox"/> Native Hawaiian/Pacific Islander <input type="checkbox"/> Other
	City/Zip						
	Phone						
	Email						
Organization (if applicable)							



# Sign-in Sheet

## [Rail Operations Maintenance Facility Neighborhood Meeting]

Contact Information		Notification & Demographic Information (Optional)			
		How were you notified about the meeting?	Gender	Age Range	Race/Ethnicity
Name <i>Doug &amp; Susan Coward</i>  Organization (if applicable)	Address City/Zip Phone Email <span style="background-color: black; color: black;">[REDACTED]</span>	<input type="checkbox"/> Email <input type="checkbox"/> Newspaper Ad <input type="checkbox"/> Social Media <input type="checkbox"/> Radio <input type="checkbox"/> TV <input type="checkbox"/> Poster/Flier <input type="checkbox"/> Letter <input type="checkbox"/> Postcard <input type="checkbox"/> Website <input type="checkbox"/> Other	<input type="checkbox"/> Male <input type="checkbox"/> Female <input type="checkbox"/> Other	<input type="checkbox"/> 15-24 <input type="checkbox"/> 25-34 <input type="checkbox"/> 35-44 <input type="checkbox"/> 45-54 <input type="checkbox"/> 55-64 <input type="checkbox"/> 65+	<input type="checkbox"/> White <input type="checkbox"/> Hispanic/Latino <input type="checkbox"/> Black or African American <input type="checkbox"/> American Indian/Alaska Native <input type="checkbox"/> Asian <input type="checkbox"/> Native Hawaiian/Pacific Islander <input type="checkbox"/> Other
Name <i>Jim Goldstein</i>  Organization (if applicable)	Address City/Zip Phone Email <span style="background-color: black; color: black;">[REDACTED]</span>	<input type="checkbox"/> Email <input type="checkbox"/> Newspaper Ad <input type="checkbox"/> Social Media <input type="checkbox"/> Radio <input type="checkbox"/> TV <input type="checkbox"/> Poster/Flier <input type="checkbox"/> Letter <input type="checkbox"/> Postcard <input type="checkbox"/> Website <input type="checkbox"/> Other	<input type="checkbox"/> Male <input type="checkbox"/> Female <input type="checkbox"/> Other	<input type="checkbox"/> 15-24 <input type="checkbox"/> 25-34 <input type="checkbox"/> 35-44 <input type="checkbox"/> 45-54 <input type="checkbox"/> 55-64 <input type="checkbox"/> 65+	<input type="checkbox"/> White <input type="checkbox"/> Hispanic/Latino <input type="checkbox"/> Black or African American <input type="checkbox"/> American Indian/Alaska Native <input type="checkbox"/> Asian <input type="checkbox"/> Native Hawaiian/Pacific Islander <input type="checkbox"/> Other
Name <i>Karl Wenner Allen Wenner</i>  Organization (if applicable)	Address City/Zip Phone Email <span style="background-color: black; color: black;">[REDACTED]</span>	<input type="checkbox"/> Email <input type="checkbox"/> Newspaper Ad <input type="checkbox"/> Social Media <input type="checkbox"/> Radio <input type="checkbox"/> TV <input type="checkbox"/> Poster/Flier <input type="checkbox"/> Letter <input type="checkbox"/> Postcard <input type="checkbox"/> Website <input type="checkbox"/> Other	<input type="checkbox"/> Male <input type="checkbox"/> Female <input type="checkbox"/> Other	<input type="checkbox"/> 15-24 <input type="checkbox"/> 25-34 <input type="checkbox"/> 35-44 <input type="checkbox"/> 45-54 <input type="checkbox"/> 55-64 <input type="checkbox"/> 65+	<input type="checkbox"/> White <input type="checkbox"/> Hispanic/Latino <input type="checkbox"/> Black or African American <input type="checkbox"/> American Indian/Alaska Native <input type="checkbox"/> Asian <input type="checkbox"/> Native Hawaiian/Pacific Islander <input type="checkbox"/> Other
Name  Organization (if applicable)	Address City/Zip Phone Email	<input type="checkbox"/> Email <input type="checkbox"/> Newspaper Ad <input type="checkbox"/> Social Media <input type="checkbox"/> Radio <input type="checkbox"/> TV <input type="checkbox"/> Poster/Flier <input type="checkbox"/> Letter <input type="checkbox"/> Postcard <input type="checkbox"/> Website <input type="checkbox"/> Other	<input type="checkbox"/> Male <input type="checkbox"/> Female <input type="checkbox"/> Other	<input type="checkbox"/> 15-24 <input type="checkbox"/> 25-34 <input type="checkbox"/> 35-44 <input type="checkbox"/> 45-54 <input type="checkbox"/> 55-64 <input type="checkbox"/> 65+	<input type="checkbox"/> White <input type="checkbox"/> Hispanic/Latino <input type="checkbox"/> Black or African American <input type="checkbox"/> American Indian/Alaska Native <input type="checkbox"/> Asian <input type="checkbox"/> Native Hawaiian/Pacific Islander <input type="checkbox"/> Other

For Office Use Only: # \_\_\_\_\_ of # \_\_\_\_\_  
 Entered into DB on \_\_\_\_\_ by \_\_\_\_\_

# Sign-in Sheet

## [Rail Operations Maintenance Facility Neighborhood Meeting]

Contact Information		Notification & Demographic Information (Optional)			
		How were you notified about the meeting?	Gender	Age Range	Race/Ethnicity
Name <b>Greg Gangi</b> Organization (if applicable)	Address [Redacted] City/Zip <b>Durham</b> [Redacted] Phone [Redacted] Email [Redacted]	<input type="checkbox"/> Email <input type="checkbox"/> Newspaper Ad <input type="checkbox"/> Social Media <input type="checkbox"/> Radio <input type="checkbox"/> TV <input type="checkbox"/> Poster/Flier <input type="checkbox"/> Letter <input checked="" type="checkbox"/> Postcard <input type="checkbox"/> Website <input type="checkbox"/> Other	<input checked="" type="checkbox"/> Male <input type="checkbox"/> Female <input type="checkbox"/> Other	<input type="checkbox"/> 15-24 <input type="checkbox"/> 25-34 <input type="checkbox"/> 35-44 <input type="checkbox"/> 45-54 <input checked="" type="checkbox"/> 55-64 <input type="checkbox"/> 65+	<input checked="" type="checkbox"/> White <input checked="" type="checkbox"/> Hispanic/Latino <input type="checkbox"/> Black or African American <input type="checkbox"/> American Indian/Alaska Native <input type="checkbox"/> Asian <input type="checkbox"/> Native Hawaiian/Pacific Islander <input type="checkbox"/> Other
Name <b>Alex Cabanes</b> Organization (if applicable)	Address [Redacted] City/Zip <b>Chapel Hill</b> Phone [Redacted] Email [Redacted]	<input type="checkbox"/> Email <input type="checkbox"/> Newspaper Ad <input type="checkbox"/> Social Media <input type="checkbox"/> Radio <input type="checkbox"/> TV <input type="checkbox"/> Poster/Flier <input type="checkbox"/> Letter <input type="checkbox"/> Postcard <input type="checkbox"/> Website <input type="checkbox"/> Other	<input type="checkbox"/> Male <input type="checkbox"/> Female <input type="checkbox"/> Other	<input type="checkbox"/> 15-24 <input type="checkbox"/> 25-34 <input type="checkbox"/> 35-44 <input type="checkbox"/> 45-54 <input type="checkbox"/> 55-64 <input type="checkbox"/> 65+	<input type="checkbox"/> White <input type="checkbox"/> Hispanic/Latino <input type="checkbox"/> Black or African American <input type="checkbox"/> American Indian/Alaska Native <input type="checkbox"/> Asian <input type="checkbox"/> Native Hawaiian/Pacific Islander <input type="checkbox"/> Other
Name Organization (if applicable)	Address City/Zip Phone Email	<input type="checkbox"/> Email <input type="checkbox"/> Newspaper Ad <input type="checkbox"/> Social Media <input type="checkbox"/> Radio <input type="checkbox"/> TV <input type="checkbox"/> Poster/Flier <input type="checkbox"/> Letter <input type="checkbox"/> Postcard <input type="checkbox"/> Website <input type="checkbox"/> Other	<input type="checkbox"/> Male <input type="checkbox"/> Female <input type="checkbox"/> Other	<input type="checkbox"/> 15-24 <input type="checkbox"/> 25-34 <input type="checkbox"/> 35-44 <input type="checkbox"/> 45-54 <input type="checkbox"/> 55-64 <input type="checkbox"/> 65+	<input type="checkbox"/> White <input type="checkbox"/> Hispanic/Latino <input type="checkbox"/> Black or African American <input type="checkbox"/> American Indian/Alaska Native <input type="checkbox"/> Asian <input type="checkbox"/> Native Hawaiian/Pacific Islander <input type="checkbox"/> Other
Name Organization (if applicable)	Address City/Zip Phone Email	<input type="checkbox"/> Email <input type="checkbox"/> Newspaper Ad <input type="checkbox"/> Social Media <input type="checkbox"/> Radio <input type="checkbox"/> TV <input type="checkbox"/> Poster/Flier <input type="checkbox"/> Letter <input type="checkbox"/> Postcard <input type="checkbox"/> Website <input type="checkbox"/> Other	<input type="checkbox"/> Male <input type="checkbox"/> Female <input type="checkbox"/> Other	<input type="checkbox"/> 15-24 <input type="checkbox"/> 25-34 <input type="checkbox"/> 35-44 <input type="checkbox"/> 45-54 <input type="checkbox"/> 55-64 <input type="checkbox"/> 65+	<input type="checkbox"/> White <input type="checkbox"/> Hispanic/Latino <input type="checkbox"/> Black or African American <input type="checkbox"/> American Indian/Alaska Native <input type="checkbox"/> Asian <input type="checkbox"/> Native Hawaiian/Pacific Islander <input type="checkbox"/> Other

For Office Use Only: # \_\_\_\_\_ of # \_\_\_\_\_  
 Entered into DB on \_\_\_\_\_ by \_\_\_\_\_

# Sign-in Sheet

## [Rail Operations Maintenance Facility Neighborhood Meeting]

Contact Information		Notification & Demographic Information (Optional)			
		How were you notified about the meeting?	Gender	Age Range	Race/Ethnicity
Name <i>Rhonda Adams</i>  Organization (if applicable)	Address City/Zip Phone Email	<input type="checkbox"/> Email <input type="checkbox"/> Newspaper Ad <input type="checkbox"/> Social Media <input type="checkbox"/> Radio <input type="checkbox"/> TV <input type="checkbox"/> Poster/Flier <input type="checkbox"/> Letter <input type="checkbox"/> Postcard <input checked="" type="checkbox"/> Website <input type="checkbox"/> Other	<input type="checkbox"/> Male <input type="checkbox"/> Female <input type="checkbox"/> Other	<input type="checkbox"/> 15-24 <input type="checkbox"/> 25-34 <input type="checkbox"/> 35-44 <input type="checkbox"/> 45-54 <input type="checkbox"/> 55-64 <input type="checkbox"/> 65+	<input type="checkbox"/> White <input type="checkbox"/> Hispanic/Latino <input type="checkbox"/> Black or African American <input type="checkbox"/> American Indian/Alaska Native <input type="checkbox"/> Asian <input type="checkbox"/> Native Hawaiian/Pacific Islander <input type="checkbox"/> Other
Name  Organization (if applicable)	Address City/Zip Phone Email	<input type="checkbox"/> Email <input type="checkbox"/> Newspaper Ad <input type="checkbox"/> Social Media <input type="checkbox"/> Radio <input type="checkbox"/> TV <input type="checkbox"/> Poster/Flier <input type="checkbox"/> Letter <input type="checkbox"/> Postcard <input type="checkbox"/> Website <input type="checkbox"/> Other	<input type="checkbox"/> Male <input type="checkbox"/> Female <input type="checkbox"/> Other	<input type="checkbox"/> 15-24 <input type="checkbox"/> 25-34 <input type="checkbox"/> 35-44 <input type="checkbox"/> 45-54 <input type="checkbox"/> 55-64 <input type="checkbox"/> 65+	<input type="checkbox"/> White <input type="checkbox"/> Hispanic/Latino <input type="checkbox"/> Black or African American <input type="checkbox"/> American Indian/Alaska Native <input type="checkbox"/> Asian <input type="checkbox"/> Native Hawaiian/Pacific Islander <input type="checkbox"/> Other
Name  Organization (if applicable)	Address City/Zip Phone Email	<input type="checkbox"/> Email <input type="checkbox"/> Newspaper Ad <input type="checkbox"/> Social Media <input type="checkbox"/> Radio <input type="checkbox"/> TV <input type="checkbox"/> Poster/Flier <input type="checkbox"/> Letter <input type="checkbox"/> Postcard <input type="checkbox"/> Website <input type="checkbox"/> Other	<input type="checkbox"/> Male <input type="checkbox"/> Female <input type="checkbox"/> Other	<input type="checkbox"/> 15-24 <input type="checkbox"/> 25-34 <input type="checkbox"/> 35-44 <input type="checkbox"/> 45-54 <input type="checkbox"/> 55-64 <input type="checkbox"/> 65+	<input type="checkbox"/> White <input type="checkbox"/> Hispanic/Latino <input type="checkbox"/> Black or African American <input type="checkbox"/> American Indian/Alaska Native <input type="checkbox"/> Asian <input type="checkbox"/> Native Hawaiian/Pacific Islander <input type="checkbox"/> Other
Name  Organization (if applicable)	Address City/Zip Phone Email	<input type="checkbox"/> Email <input type="checkbox"/> Newspaper Ad <input type="checkbox"/> Social Media <input type="checkbox"/> Radio <input type="checkbox"/> TV <input type="checkbox"/> Poster/Flier <input type="checkbox"/> Letter <input type="checkbox"/> Postcard <input type="checkbox"/> Website <input type="checkbox"/> Other	<input type="checkbox"/> Male <input type="checkbox"/> Female <input type="checkbox"/> Other	<input type="checkbox"/> 15-24 <input type="checkbox"/> 25-34 <input type="checkbox"/> 35-44 <input type="checkbox"/> 45-54 <input type="checkbox"/> 55-64 <input type="checkbox"/> 65+	<input type="checkbox"/> White <input type="checkbox"/> Hispanic/Latino <input type="checkbox"/> Black or African American <input type="checkbox"/> American Indian/Alaska Native <input type="checkbox"/> Asian <input type="checkbox"/> Native Hawaiian/Pacific Islander <input type="checkbox"/> Other

For Office Use Only: # \_\_\_\_\_ of # \_\_\_\_\_  
 Entered into DB on \_\_\_\_\_ by \_\_\_\_\_

# Sign-in Sheet

## [Rail Operations Maintenance Facility Neighborhood Meeting]

Contact Information		Notification & Demographic Information (Optional)			
		How were you notified about the meeting?	Gender	Age Range	Race/Ethnicity
Name <i>N + D Jorde</i>	Address [Redacted] City/Zip <i>Chapel Hill</i> [Redacted] Phone Email	<input type="checkbox"/> Email <input type="checkbox"/> Newspaper Ad <input type="checkbox"/> Social Media <input type="checkbox"/> Radio <input type="checkbox"/> TV <input type="checkbox"/> Poster/Flier <input type="checkbox"/> Letter <input type="checkbox"/> Postcard <input type="checkbox"/> Website <input type="checkbox"/> Other	<input type="checkbox"/> Male <input type="checkbox"/> Female <input type="checkbox"/> Other	<input type="checkbox"/> 15-24 <input type="checkbox"/> 25-34 <input type="checkbox"/> 35-44 <input type="checkbox"/> 45-54 <input type="checkbox"/> 55-64 <input type="checkbox"/> 65+	<input type="checkbox"/> White <input type="checkbox"/> Hispanic/Latino <input type="checkbox"/> Black or African American <input type="checkbox"/> American Indian/Alaska Native <input type="checkbox"/> Asian <input type="checkbox"/> Native Hawaiian/Pacific Islander <input type="checkbox"/> Other
Name <i>Daniel + Linda Cocchetto</i>	Address [Redacted] City/Zip <i>Durham</i> [Redacted] Phone Email	<input type="checkbox"/> Email <input type="checkbox"/> Newspaper Ad <input type="checkbox"/> Social Media <input type="checkbox"/> Radio <input type="checkbox"/> TV <input type="checkbox"/> Poster/Flier <input type="checkbox"/> Letter <input type="checkbox"/> Postcard <input type="checkbox"/> Website <input type="checkbox"/> Other	<input type="checkbox"/> Male <input type="checkbox"/> Female <input type="checkbox"/> Other	<input type="checkbox"/> 15-24 <input type="checkbox"/> 25-34 <input type="checkbox"/> 35-44 <input type="checkbox"/> 45-54 <input type="checkbox"/> 55-64 <input type="checkbox"/> 65+	<input type="checkbox"/> White <input type="checkbox"/> Hispanic/Latino <input type="checkbox"/> Black or African American <input type="checkbox"/> American Indian/Alaska Native <input type="checkbox"/> Asian <input type="checkbox"/> Native Hawaiian/Pacific Islander <input type="checkbox"/> Other
Name	Address City/Zip Phone Email	<input type="checkbox"/> Email <input type="checkbox"/> Newspaper Ad <input type="checkbox"/> Social Media <input type="checkbox"/> Radio <input type="checkbox"/> TV <input type="checkbox"/> Poster/Flier <input type="checkbox"/> Letter <input type="checkbox"/> Postcard <input type="checkbox"/> Website <input type="checkbox"/> Other	<input type="checkbox"/> Male <input type="checkbox"/> Female <input type="checkbox"/> Other	<input type="checkbox"/> 15-24 <input type="checkbox"/> 25-34 <input type="checkbox"/> 35-44 <input type="checkbox"/> 45-54 <input type="checkbox"/> 55-64 <input type="checkbox"/> 65+	<input type="checkbox"/> White <input type="checkbox"/> Hispanic/Latino <input type="checkbox"/> Black or African American <input type="checkbox"/> American Indian/Alaska Native <input type="checkbox"/> Asian <input type="checkbox"/> Native Hawaiian/Pacific Islander <input type="checkbox"/> Other
Name	Address City/Zip Phone Email	<input type="checkbox"/> Email <input type="checkbox"/> Newspaper Ad <input type="checkbox"/> Social Media <input type="checkbox"/> Radio <input type="checkbox"/> TV <input type="checkbox"/> Poster/Flier <input type="checkbox"/> Letter <input type="checkbox"/> Postcard <input type="checkbox"/> Website <input type="checkbox"/> Other	<input type="checkbox"/> Male <input type="checkbox"/> Female <input type="checkbox"/> Other	<input type="checkbox"/> 15-24 <input type="checkbox"/> 25-34 <input type="checkbox"/> 35-44 <input type="checkbox"/> 45-54 <input type="checkbox"/> 55-64 <input type="checkbox"/> 65+	<input type="checkbox"/> White <input type="checkbox"/> Hispanic/Latino <input type="checkbox"/> Black or African American <input type="checkbox"/> American Indian/Alaska Native <input type="checkbox"/> Asian <input type="checkbox"/> Native Hawaiian/Pacific Islander <input type="checkbox"/> Other

For Office Use Only: # \_\_\_\_\_ of # \_\_\_\_\_  
Entered into DB on \_\_\_\_\_ by \_\_\_\_\_

# Sign-in Sheet

## [Rail Operations Maintenance Facility Neighborhood Meeting]

Contact Information		Notification & Demographic Information (Optional)			
		How were you notified about the meeting?	Gender	Age Range	Race/Ethnicity
Name <i>Susan Longiotti</i>	Address [Redacted] City/Zip <i>Chapel Hill NC</i> Phone [Redacted] Email [Redacted]	<input type="checkbox"/> Email <input type="checkbox"/> Newspaper Ad <input type="checkbox"/> Social Media <input type="checkbox"/> Radio <input type="checkbox"/> TV <input type="checkbox"/> Poster/Flier <input type="checkbox"/> Letter <input type="checkbox"/> Postcard <input type="checkbox"/> Website <input checked="" type="checkbox"/> Other	<input type="checkbox"/> Male <input checked="" type="checkbox"/> Female <input type="checkbox"/> Other	<input type="checkbox"/> 15-24 <input type="checkbox"/> 25-34 <input type="checkbox"/> 35-44 <input type="checkbox"/> 45-54 <input type="checkbox"/> 55-64 <input type="checkbox"/> 65+	<input type="checkbox"/> White <input type="checkbox"/> Hispanic/Latino <input type="checkbox"/> Black or African American <input type="checkbox"/> American Indian/Alaska Native <input type="checkbox"/> Asian <input type="checkbox"/> Native Hawaiian/Pacific Islander <input type="checkbox"/> Other
Name <i>Ramona McGee</i>	Address [Redacted] City/Zip <i>CH</i> Phone [Redacted] Email	<input checked="" type="checkbox"/> Email <input type="checkbox"/> Newspaper Ad <input type="checkbox"/> Social Media <input type="checkbox"/> Radio <input type="checkbox"/> TV <input type="checkbox"/> Poster/Flier <input type="checkbox"/> Letter <input type="checkbox"/> Postcard <input type="checkbox"/> Website <input type="checkbox"/> Other	<input type="checkbox"/> Male <input checked="" type="checkbox"/> Female <input type="checkbox"/> Other	<input type="checkbox"/> 15-24 <input checked="" type="checkbox"/> 25-34 <input type="checkbox"/> 35-44 <input type="checkbox"/> 45-54 <input type="checkbox"/> 55-64 <input type="checkbox"/> 65+	<input checked="" type="checkbox"/> White <input type="checkbox"/> Hispanic/Latino <input type="checkbox"/> Black or African American <input type="checkbox"/> American Indian/Alaska Native <input type="checkbox"/> Asian <input type="checkbox"/> Native Hawaiian/Pacific Islander <input type="checkbox"/> Other
Name	Address City/Zip Phone Email	<input type="checkbox"/> Email <input type="checkbox"/> Newspaper Ad <input type="checkbox"/> Social Media <input type="checkbox"/> Radio <input type="checkbox"/> TV <input type="checkbox"/> Poster/Flier <input type="checkbox"/> Letter <input type="checkbox"/> Postcard <input type="checkbox"/> Website <input type="checkbox"/> Other	<input type="checkbox"/> Male <input type="checkbox"/> Female <input type="checkbox"/> Other	<input type="checkbox"/> 15-24 <input type="checkbox"/> 25-34 <input type="checkbox"/> 35-44 <input type="checkbox"/> 45-54 <input type="checkbox"/> 55-64 <input type="checkbox"/> 65+	<input type="checkbox"/> White <input type="checkbox"/> Hispanic/Latino <input type="checkbox"/> Black or African American <input type="checkbox"/> American Indian/Alaska Native <input type="checkbox"/> Asian <input type="checkbox"/> Native Hawaiian/Pacific Islander <input type="checkbox"/> Other
Name	Address City/Zip Phone Email	<input type="checkbox"/> Email <input type="checkbox"/> Newspaper Ad <input type="checkbox"/> Social Media <input type="checkbox"/> Radio <input type="checkbox"/> TV <input type="checkbox"/> Poster/Flier <input type="checkbox"/> Letter <input type="checkbox"/> Postcard <input type="checkbox"/> Website <input type="checkbox"/> Other	<input type="checkbox"/> Male <input type="checkbox"/> Female <input type="checkbox"/> Other	<input type="checkbox"/> 15-24 <input type="checkbox"/> 25-34 <input type="checkbox"/> 35-44 <input type="checkbox"/> 45-54 <input type="checkbox"/> 55-64 <input type="checkbox"/> 65+	<input type="checkbox"/> White <input type="checkbox"/> Hispanic/Latino <input type="checkbox"/> Black or African American <input type="checkbox"/> American Indian/Alaska Native <input type="checkbox"/> Asian <input type="checkbox"/> Native Hawaiian/Pacific Islander <input type="checkbox"/> Other

For Office Use Only: # \_\_\_\_\_ of # \_\_\_\_\_  
 Entered into DB on \_\_\_\_\_ by \_\_\_\_\_

# Sign-in Sheet

## [Rail Operations Maintenance Facility Neighborhood Meeting]

Contact Information		Notification & Demographic Information <i>(Optional)</i>			
		How were you notified about the meeting?	Gender	Age Range	Race/Ethnicity
Name	<i>Laurie Oakley</i> Address City/Zip Phone Email Organization <i>(if applicable)</i>	<input type="checkbox"/> Email <input type="checkbox"/> Newspaper Ad <input type="checkbox"/> Social Media <input type="checkbox"/> Radio <input type="checkbox"/> TV <input type="checkbox"/> Poster/Flier <input type="checkbox"/> Letter <input type="checkbox"/> Postcard <input type="checkbox"/> Website <input type="checkbox"/> Other	<input type="checkbox"/> Male <input type="checkbox"/> Female <input type="checkbox"/> Other	<input type="checkbox"/> 15-24 <input type="checkbox"/> 25-34 <input type="checkbox"/> 35-44 <input type="checkbox"/> 45-54 <input type="checkbox"/> 55-64 <input type="checkbox"/> 65+	<input type="checkbox"/> White <input type="checkbox"/> Hispanic/Latino <input type="checkbox"/> Black or African American <input type="checkbox"/> American Indian/Alaska Native <input type="checkbox"/> Asian <input type="checkbox"/> Native Hawaiian/Pacific Islander <input type="checkbox"/> Other
Name	<i>Terra Ecker</i> Address City/Zip Phone Email Organization <i>(if applicable)</i>	<input type="checkbox"/> Email <input type="checkbox"/> Newspaper Ad <input type="checkbox"/> Social Media <input type="checkbox"/> Radio <input type="checkbox"/> TV <input type="checkbox"/> Poster/Flier <input type="checkbox"/> Letter <input type="checkbox"/> Postcard <input type="checkbox"/> Website <input type="checkbox"/> Other	<input type="checkbox"/> Male <input type="checkbox"/> Female <input type="checkbox"/> Other	<input type="checkbox"/> 15-24 <input type="checkbox"/> 25-34 <input type="checkbox"/> 35-44 <input type="checkbox"/> 45-54 <input type="checkbox"/> 55-64 <input type="checkbox"/> 65+	<input type="checkbox"/> White <input type="checkbox"/> Hispanic/Latino <input type="checkbox"/> Black or African American <input type="checkbox"/> American Indian/Alaska Native <input type="checkbox"/> Asian <input type="checkbox"/> Native Hawaiian/Pacific Islander <input type="checkbox"/> Other
Name	Address City/Zip Phone Email Organization <i>(if applicable)</i>	<input type="checkbox"/> Email <input type="checkbox"/> Newspaper Ad <input type="checkbox"/> Social Media <input type="checkbox"/> Radio <input type="checkbox"/> TV <input type="checkbox"/> Poster/Flier <input type="checkbox"/> Letter <input type="checkbox"/> Postcard <input type="checkbox"/> Website <input type="checkbox"/> Other	<input type="checkbox"/> Male <input type="checkbox"/> Female <input type="checkbox"/> Other	<input type="checkbox"/> 15-24 <input type="checkbox"/> 25-34 <input type="checkbox"/> 35-44 <input type="checkbox"/> 45-54 <input type="checkbox"/> 55-64 <input type="checkbox"/> 65+	<input type="checkbox"/> White <input type="checkbox"/> Hispanic/Latino <input type="checkbox"/> Black or African American <input type="checkbox"/> American Indian/Alaska Native <input type="checkbox"/> Asian <input type="checkbox"/> Native Hawaiian/Pacific Islander <input type="checkbox"/> Other
Name	Address City/Zip Phone Email Organization <i>(if applicable)</i>	<input type="checkbox"/> Email <input type="checkbox"/> Newspaper Ad <input type="checkbox"/> Social Media <input type="checkbox"/> Radio <input type="checkbox"/> TV <input type="checkbox"/> Poster/Flier <input type="checkbox"/> Letter <input type="checkbox"/> Postcard <input type="checkbox"/> Website <input type="checkbox"/> Other	<input type="checkbox"/> Male <input type="checkbox"/> Female <input type="checkbox"/> Other	<input type="checkbox"/> 15-24 <input type="checkbox"/> 25-34 <input type="checkbox"/> 35-44 <input type="checkbox"/> 45-54 <input type="checkbox"/> 55-64 <input type="checkbox"/> 65+	<input type="checkbox"/> White <input type="checkbox"/> Hispanic/Latino <input type="checkbox"/> Black or African American <input type="checkbox"/> American Indian/Alaska Native <input type="checkbox"/> Asian <input type="checkbox"/> Native Hawaiian/Pacific Islander <input type="checkbox"/> Other

For Office Use Only: # \_\_\_\_\_ of # \_\_\_\_\_  
 Entered into DB on \_\_\_\_\_ by \_\_\_\_\_

# Sign-in Sheet

## [Rail Operations Maintenance Facility Neighborhood Meeting]

Contact Information		Notification & Demographic Information (Optional)			
		How were you notified about the meeting?	Gender	Age Range	Race/Ethnicity
Name	Diane Willis Address [REDACTED] City/Zip Chapel Hill NC [REDACTED] Phone [REDACTED] Email [REDACTED]	<input checked="" type="checkbox"/> Email <input type="checkbox"/> Newspaper Ad <input type="checkbox"/> Social Media <input type="checkbox"/> Radio <input type="checkbox"/> TV <input type="checkbox"/> Poster/Flier <input type="checkbox"/> Letter <input type="checkbox"/> Postcard <input type="checkbox"/> Website <input type="checkbox"/> Other	<input type="checkbox"/> Male <input checked="" type="checkbox"/> Female <input type="checkbox"/> Other	<input type="checkbox"/> 15-24 <input type="checkbox"/> 25-34 <input type="checkbox"/> 35-44 <input type="checkbox"/> 45-54 <input type="checkbox"/> 55-64 <input checked="" type="checkbox"/> 65+	<input checked="" type="checkbox"/> White <input type="checkbox"/> Hispanic/Latino <input type="checkbox"/> Black or African American <input type="checkbox"/> American Indian/Alaska Native <input type="checkbox"/> Asian <input type="checkbox"/> Native Hawaiian/Pacific Islander <input type="checkbox"/> Other
Organization (if applicable)					
Name	Address	<input type="checkbox"/> Email <input type="checkbox"/> Newspaper Ad <input type="checkbox"/> Social Media <input type="checkbox"/> Radio <input type="checkbox"/> TV <input type="checkbox"/> Poster/Flier <input type="checkbox"/> Letter <input type="checkbox"/> Postcard <input type="checkbox"/> Website <input type="checkbox"/> Other	<input type="checkbox"/> Male <input type="checkbox"/> Female <input type="checkbox"/> Other	<input type="checkbox"/> 15-24 <input type="checkbox"/> 25-34 <input type="checkbox"/> 35-44 <input type="checkbox"/> 45-54 <input type="checkbox"/> 55-64 <input type="checkbox"/> 65+	<input type="checkbox"/> White <input type="checkbox"/> Hispanic/Latino <input type="checkbox"/> Black or African American <input type="checkbox"/> American Indian/Alaska Native <input type="checkbox"/> Asian <input type="checkbox"/> Native Hawaiian/Pacific Islander <input type="checkbox"/> Other
Organization (if applicable)	City/Zip				
	Phone				
	Email				
Name	Address	<input type="checkbox"/> Email <input type="checkbox"/> Newspaper Ad <input type="checkbox"/> Social Media <input type="checkbox"/> Radio <input type="checkbox"/> TV <input type="checkbox"/> Poster/Flier <input type="checkbox"/> Letter <input type="checkbox"/> Postcard <input type="checkbox"/> Website <input type="checkbox"/> Other	<input type="checkbox"/> Male <input type="checkbox"/> Female <input type="checkbox"/> Other	<input type="checkbox"/> 15-24 <input type="checkbox"/> 25-34 <input type="checkbox"/> 35-44 <input type="checkbox"/> 45-54 <input type="checkbox"/> 55-64 <input type="checkbox"/> 65+	<input type="checkbox"/> White <input type="checkbox"/> Hispanic/Latino <input type="checkbox"/> Black or African American <input type="checkbox"/> American Indian/Alaska Native <input type="checkbox"/> Asian <input type="checkbox"/> Native Hawaiian/Pacific Islander <input type="checkbox"/> Other
Organization (if applicable)	City/Zip				
	Phone				
	Email				
Name	Address	<input type="checkbox"/> Email <input type="checkbox"/> Newspaper Ad <input type="checkbox"/> Social Media <input type="checkbox"/> Radio <input type="checkbox"/> TV <input type="checkbox"/> Poster/Flier <input type="checkbox"/> Letter <input type="checkbox"/> Postcard <input type="checkbox"/> Website <input type="checkbox"/> Other	<input type="checkbox"/> Male <input type="checkbox"/> Female <input type="checkbox"/> Other	<input type="checkbox"/> 15-24 <input type="checkbox"/> 25-34 <input type="checkbox"/> 35-44 <input type="checkbox"/> 45-54 <input type="checkbox"/> 55-64 <input type="checkbox"/> 65+	<input type="checkbox"/> White <input type="checkbox"/> Hispanic/Latino <input type="checkbox"/> Black or African American <input type="checkbox"/> American Indian/Alaska Native <input type="checkbox"/> Asian <input type="checkbox"/> Native Hawaiian/Pacific Islander <input type="checkbox"/> Other
Organization (if applicable)	City/Zip				
	Phone				
	Email				

For Office Use Only: # \_\_\_\_\_ of # \_\_\_\_\_  
 Entered into DB on \_\_\_\_\_ by \_\_\_\_\_

# Sign-in Sheet

## [Rail Operations Maintenance Facility Neighborhood Meeting]

Contact Information		Notification & Demographic Information (Optional)			
		How were you notified about the meeting?	Gender	Age Range	Race/Ethnicity
Name <i>Michael Tippett</i>	Address City/Zip Phone Email	<input type="checkbox"/> Email <input type="checkbox"/> Newspaper Ad <input type="checkbox"/> Social Media <input type="checkbox"/> Radio <input type="checkbox"/> TV <input type="checkbox"/> Poster/Flier <input type="checkbox"/> Letter <input type="checkbox"/> Postcard <input type="checkbox"/> Website <input type="checkbox"/> Other	<input checked="" type="checkbox"/> Male <input type="checkbox"/> Female <input type="checkbox"/> Other	<input type="checkbox"/> 15-24 <input type="checkbox"/> 25-34 <input type="checkbox"/> 35-44 <input type="checkbox"/> 45-54 <input type="checkbox"/> 55-64 <input type="checkbox"/> 65+	<input checked="" type="checkbox"/> White <input type="checkbox"/> Hispanic/Latino <input type="checkbox"/> Black or African American <input type="checkbox"/> American Indian/Alaska Native <input type="checkbox"/> Asian <input type="checkbox"/> Native Hawaiian/Pacific Islander <input type="checkbox"/> Other
Name <i>Steve Miller</i>	Address City/Zip Phone Email	<input type="checkbox"/> Email <input type="checkbox"/> Newspaper Ad <input type="checkbox"/> Social Media <input type="checkbox"/> Radio <input type="checkbox"/> TV <input type="checkbox"/> Poster/Flier <input type="checkbox"/> Letter <input type="checkbox"/> Postcard <input type="checkbox"/> Website <input type="checkbox"/> Other	<input checked="" type="checkbox"/> Male <input type="checkbox"/> Female <input type="checkbox"/> Other	<input type="checkbox"/> 15-24 <input type="checkbox"/> 25-34 <input type="checkbox"/> 35-44 <input type="checkbox"/> 45-54 <input type="checkbox"/> 55-64 <input type="checkbox"/> 65+	<input type="checkbox"/> White <input type="checkbox"/> Hispanic/Latino <input type="checkbox"/> Black or African American <input type="checkbox"/> American Indian/Alaska Native <input type="checkbox"/> Asian <input type="checkbox"/> Native Hawaiian/Pacific Islander <input type="checkbox"/> Other
Name <i>Karen + Joe Carr</i>	Address <span style="background-color: black; color: black;">[REDACTED]</span> City/Zip <i>Durham</i> Phone Email	<input type="checkbox"/> Email <input type="checkbox"/> Newspaper Ad <input type="checkbox"/> Social Media <input type="checkbox"/> Radio <input type="checkbox"/> TV <input type="checkbox"/> Poster/Flier <input type="checkbox"/> Letter <input type="checkbox"/> Postcard <input type="checkbox"/> Website <input type="checkbox"/> Other	<input type="checkbox"/> Male <input type="checkbox"/> Female <input type="checkbox"/> Other	<input type="checkbox"/> 15-24 <input type="checkbox"/> 25-34 <input type="checkbox"/> 35-44 <input type="checkbox"/> 45-54 <input checked="" type="checkbox"/> 55-64 <input type="checkbox"/> 65+	<input checked="" type="checkbox"/> White <input type="checkbox"/> Hispanic/Latino <input type="checkbox"/> Black or African American <input type="checkbox"/> American Indian/Alaska Native <input type="checkbox"/> Asian <input type="checkbox"/> Native Hawaiian/Pacific Islander <input type="checkbox"/> Other
Name <i>EMILY GANGI</i>	Address City/Zip Phone Email	<input checked="" type="checkbox"/> Email <input type="checkbox"/> Newspaper Ad <input type="checkbox"/> Social Media <input type="checkbox"/> Radio <input type="checkbox"/> TV <input type="checkbox"/> Poster/Flier <input type="checkbox"/> Letter <input checked="" type="checkbox"/> Postcard <input type="checkbox"/> Website <input type="checkbox"/> Other	<input type="checkbox"/> Male <input checked="" type="checkbox"/> Female <input type="checkbox"/> Other	<input type="checkbox"/> 15-24 <input type="checkbox"/> 25-34 <input checked="" type="checkbox"/> 35-44 <input type="checkbox"/> 45-54 <input type="checkbox"/> 55-64 <input type="checkbox"/> 65+	<input checked="" type="checkbox"/> White <input type="checkbox"/> Hispanic/Latino <input type="checkbox"/> Black or African American <input type="checkbox"/> American Indian/Alaska Native <input type="checkbox"/> Asian <input type="checkbox"/> Native Hawaiian/Pacific Islander <input type="checkbox"/> Other

For Office Use Only: # \_\_\_\_\_ of # \_\_\_\_\_  
Entered into DB on \_\_\_\_\_ by \_\_\_\_\_



# Sign-in Sheet

## [Rail Operations Maintenance Facility Neighborhood Meeting]

Contact Information		Notification & Demographic Information (Optional)				
		How were you notified about the meeting?	Gender	Age Range	Race/Ethnicity	
Name	Francine Clarke Morris  Organization (if applicable)	Address [Redacted] City/Zip Durham, N.C. [Redacted] Phone [Redacted] Email [Redacted]	<input checked="" type="checkbox"/> Email <input type="checkbox"/> Newspaper Ad <input type="checkbox"/> Social Media <input type="checkbox"/> Radio <input type="checkbox"/> TV <input type="checkbox"/> Poster/Flier <input type="checkbox"/> Letter <input type="checkbox"/> Postcard <input type="checkbox"/> Website <input type="checkbox"/> Other	<input checked="" type="checkbox"/> Male <input checked="" type="checkbox"/> Female <input type="checkbox"/> Other	<input type="checkbox"/> 15-24 <input type="checkbox"/> 25-34 <input type="checkbox"/> 35-44 <input type="checkbox"/> 45-54 <input type="checkbox"/> 55-64 <input checked="" type="checkbox"/> 65+	<input type="checkbox"/> White <input type="checkbox"/> Hispanic/Latino <input checked="" type="checkbox"/> Black or African American <input type="checkbox"/> American Indian/Alaska Native <input type="checkbox"/> Asian <input type="checkbox"/> Native Hawaiian/Pacific Islander <input type="checkbox"/> Other
Name	Patricia Earley  Organization (if applicable)	Address [Redacted] City/Zip Durham [Redacted] Phone [Redacted] Email [Redacted]	<input type="checkbox"/> Email <input type="checkbox"/> Newspaper Ad <input type="checkbox"/> Social Media <input type="checkbox"/> Radio <input type="checkbox"/> TV <input type="checkbox"/> Poster/Flier <input checked="" type="checkbox"/> Letter <input type="checkbox"/> Postcard <input type="checkbox"/> Website <input type="checkbox"/> Other	<input type="checkbox"/> Male <input type="checkbox"/> Female <input type="checkbox"/> Other	<input type="checkbox"/> 15-24 <input type="checkbox"/> 25-34 <input type="checkbox"/> 35-44 <input type="checkbox"/> 45-54 <input type="checkbox"/> 55-64 <input type="checkbox"/> 65+	<input type="checkbox"/> White <input type="checkbox"/> Hispanic/Latino <input type="checkbox"/> Black or African American <input type="checkbox"/> American Indian/Alaska Native <input type="checkbox"/> Asian <input type="checkbox"/> Native Hawaiian/Pacific Islander <input type="checkbox"/> Other
Name	MARLENE Werner  Organization (if applicable)	Address [Redacted] City/Zip Chapel Hill [Redacted] Phone [Redacted] Email [Redacted]	<input checked="" type="checkbox"/> Email <input type="checkbox"/> Newspaper Ad <input type="checkbox"/> Social Media <input type="checkbox"/> Radio <input type="checkbox"/> TV <input type="checkbox"/> Poster/Flier <input checked="" type="checkbox"/> Letter <input type="checkbox"/> Postcard <input type="checkbox"/> Website <input type="checkbox"/> Other	<input type="checkbox"/> Male <input checked="" type="checkbox"/> Female <input type="checkbox"/> Other	<input type="checkbox"/> 15-24 <input type="checkbox"/> 25-34 <input type="checkbox"/> 35-44 <input type="checkbox"/> 45-54 <input type="checkbox"/> 55-64 <input checked="" type="checkbox"/> 65+	<input checked="" type="checkbox"/> White <input type="checkbox"/> Hispanic/Latino <input type="checkbox"/> Black or African American <input type="checkbox"/> American Indian/Alaska Native <input type="checkbox"/> Asian <input type="checkbox"/> Native Hawaiian/Pacific Islander <input type="checkbox"/> Other
Name	Patsy Werner  Organization (if applicable)	Address [Redacted] City/Zip CHAPPEL HILL [Redacted] Phone [Redacted] Email [Redacted]	<input checked="" type="checkbox"/> Email <input type="checkbox"/> Newspaper Ad <input type="checkbox"/> Social Media <input type="checkbox"/> Radio <input type="checkbox"/> TV <input checked="" type="checkbox"/> Poster/Flier <input checked="" type="checkbox"/> Letter <input type="checkbox"/> Postcard <input type="checkbox"/> Website <input type="checkbox"/> Other	<input checked="" type="checkbox"/> Male <input type="checkbox"/> Female <input type="checkbox"/> Other	<input type="checkbox"/> 15-24 <input type="checkbox"/> 25-34 <input type="checkbox"/> 35-44 <input type="checkbox"/> 45-54 <input type="checkbox"/> 55-64 <input checked="" type="checkbox"/> 65+	<input checked="" type="checkbox"/> White <input type="checkbox"/> Hispanic/Latino <input type="checkbox"/> Black or African American <input type="checkbox"/> American Indian/Alaska Native <input type="checkbox"/> Asian <input type="checkbox"/> Native Hawaiian/Pacific Islander <input type="checkbox"/> Other

For Office Use Only: # \_\_\_\_\_ of # \_\_\_\_\_  
 Entered into DB on \_\_\_\_\_ by \_\_\_\_\_

# Sign-in Sheet

## [Rail Operations Maintenance Facility Neighborhood Meeting]

Contact Information		Notification & Demographic Information (Optional)				
		How were you notified about the meeting?	Gender	Age Range	Race/Ethnicity	
Name	Carmen Lindstrom	Address	[REDACTED]	<input type="checkbox"/> Male <input checked="" type="checkbox"/> Female <input type="checkbox"/> Other	<input type="checkbox"/> 15-24 <input type="checkbox"/> 25-34 <input type="checkbox"/> 35-44 <input type="checkbox"/> 45-54 <input checked="" type="checkbox"/> 55-64 <input type="checkbox"/> 65+	<input type="checkbox"/> White <input type="checkbox"/> Hispanic/Latino <input type="checkbox"/> Black or African American <input type="checkbox"/> American Indian/Alaska Native <input type="checkbox"/> Asian <input type="checkbox"/> Native Hawaiian/Pacific Islander <input type="checkbox"/> Other
	City/Zip		Chapel Hill, NC [REDACTED]			
	Phone					
	Email					
Organization (if applicable)						
Name	DILIP PENNYAL	Address	[REDACTED]	<input type="checkbox"/> Male <input type="checkbox"/> Female <input type="checkbox"/> Other	<input type="checkbox"/> 15-24 <input type="checkbox"/> 25-34 <input type="checkbox"/> 35-44 <input type="checkbox"/> 45-54 <input type="checkbox"/> 55-64 <input type="checkbox"/> 65+	<input type="checkbox"/> White <input type="checkbox"/> Hispanic/Latino <input type="checkbox"/> Black or African American <input type="checkbox"/> American Indian/Alaska Native <input type="checkbox"/> Asian <input type="checkbox"/> Native Hawaiian/Pacific Islander <input type="checkbox"/> Other
	City/Zip		DURHAM NC [REDACTED]			
	Phone					
	Email					
Organization (if applicable)						
Name	Christin Lai	Address	[REDACTED]	<input type="checkbox"/> Male <input type="checkbox"/> Female <input type="checkbox"/> Other	<input type="checkbox"/> 15-24 <input type="checkbox"/> 25-34 <input type="checkbox"/> 35-44 <input type="checkbox"/> 45-54 <input type="checkbox"/> 55-64 <input type="checkbox"/> 65+	<input type="checkbox"/> White <input type="checkbox"/> Hispanic/Latino <input type="checkbox"/> Black or African American <input type="checkbox"/> American Indian/Alaska Native <input type="checkbox"/> Asian <input type="checkbox"/> Native Hawaiian/Pacific Islander <input type="checkbox"/> Other
	City/Zip					
	Phone					
	Email					
Organization (if applicable)						
Name	Michael, Ann Koerber	Address	[REDACTED]	<input checked="" type="checkbox"/> Male <input checked="" type="checkbox"/> Female <input type="checkbox"/> Other	<input type="checkbox"/> 15-24 <input type="checkbox"/> 25-34 <input type="checkbox"/> 35-44 <input type="checkbox"/> 45-54 <input checked="" type="checkbox"/> 55-64 <input type="checkbox"/> 65+	<input type="checkbox"/> White <input type="checkbox"/> Hispanic/Latino <input type="checkbox"/> Black or African American <input type="checkbox"/> American Indian/Alaska Native <input type="checkbox"/> Asian <input type="checkbox"/> Native Hawaiian/Pacific Islander <input type="checkbox"/> Other
	City/Zip		Chapel Hill, NC [REDACTED]			
	Phone					
	Email					
Organization (if applicable)						

For Office Use Only: # \_\_\_\_\_ of # \_\_\_\_\_  
 Entered into DB on \_\_\_\_\_ by \_\_\_\_\_

# Sign-in Sheet

## [Rail Operations Maintenance Facility Neighborhood Meeting]

Contact Information		Notification & Demographic Information (Optional)			
		How were you notified about the meeting?	Gender	Age Range	Race/Ethnicity
Name	CAROL BYLINSKI Address: [Redacted] City/Zip: Chapel Hill [Redacted] Phone: [Redacted] Email: [Redacted]	<input type="checkbox"/> Email <input type="checkbox"/> Newspaper Ad <input type="checkbox"/> Social Media <input type="checkbox"/> Radio <input type="checkbox"/> TV <input type="checkbox"/> Poster/Flier <input checked="" type="checkbox"/> Letter <input checked="" type="checkbox"/> Postcard <input type="checkbox"/> Website <input checked="" type="checkbox"/> Other <i>Next Door</i>	<input type="checkbox"/> Male <input checked="" type="checkbox"/> Female <input type="checkbox"/> Other	<input type="checkbox"/> 15-24 <input type="checkbox"/> 25-34 <input type="checkbox"/> 35-44 <input type="checkbox"/> 45-54 <input type="checkbox"/> 55-64 <input checked="" type="checkbox"/> 65+	<input checked="" type="checkbox"/> White <input type="checkbox"/> Hispanic/Latino <input type="checkbox"/> Black or African American <input type="checkbox"/> American Indian/Alaska Native <input type="checkbox"/> Asian <input type="checkbox"/> Native Hawaiian/Pacific Islander <input type="checkbox"/> Other
Organization (if applicable)					
Name	Lillian Roberts Address: [Redacted] City/Zip: Durham, N.C. [Redacted] Phone: [Redacted] Email: [Redacted]	<input type="checkbox"/> Email <input type="checkbox"/> Newspaper Ad <input type="checkbox"/> Social Media <input type="checkbox"/> Radio <input type="checkbox"/> TV <input type="checkbox"/> Poster/Flier <input type="checkbox"/> Letter <input type="checkbox"/> Postcard <input type="checkbox"/> Website <input type="checkbox"/> Other	<input type="checkbox"/> Male <input type="checkbox"/> Female <input type="checkbox"/> Other	<input type="checkbox"/> 15-24 <input type="checkbox"/> 25-34 <input type="checkbox"/> 35-44 <input type="checkbox"/> 45-54 <input type="checkbox"/> 55-64 <input type="checkbox"/> 65+	<input type="checkbox"/> White <input type="checkbox"/> Hispanic/Latino <input type="checkbox"/> Black or African American <input type="checkbox"/> American Indian/Alaska Native <input type="checkbox"/> Asian <input type="checkbox"/> Native Hawaiian/Pacific Islander <input type="checkbox"/> Other
Organization (if applicable)					
Name	Hendrika Hansel Address: [Redacted] City/Zip: Chapel Hill NC Phone: [Redacted] Email: [Redacted]	<input type="checkbox"/> Email <input type="checkbox"/> Newspaper Ad <input type="checkbox"/> Social Media <input type="checkbox"/> Radio <input type="checkbox"/> TV <input type="checkbox"/> Poster/Flier <input type="checkbox"/> Letter <input type="checkbox"/> Postcard <input type="checkbox"/> Website <input type="checkbox"/> Other	<input type="checkbox"/> Male <input type="checkbox"/> Female <input type="checkbox"/> Other	<input type="checkbox"/> 15-24 <input type="checkbox"/> 25-34 <input type="checkbox"/> 35-44 <input type="checkbox"/> 45-54 <input type="checkbox"/> 55-64 <input type="checkbox"/> 65+	<input type="checkbox"/> White <input type="checkbox"/> Hispanic/Latino <input type="checkbox"/> Black or African American <input type="checkbox"/> American Indian/Alaska Native <input type="checkbox"/> Asian <input type="checkbox"/> Native Hawaiian/Pacific Islander <input type="checkbox"/> Other
Organization (if applicable)					
Name	Gaietta Holmes Address: [Redacted] City/Zip: Chapel Hill, NC Phone: [Redacted] Email: [Redacted]	<input type="checkbox"/> Email <input type="checkbox"/> Newspaper Ad <input type="checkbox"/> Social Media <input type="checkbox"/> Radio <input type="checkbox"/> TV <input type="checkbox"/> Poster/Flier <input type="checkbox"/> Letter <input type="checkbox"/> Postcard <input type="checkbox"/> Website <input type="checkbox"/> Other	<input type="checkbox"/> Male <input type="checkbox"/> Female <input type="checkbox"/> Other	<input type="checkbox"/> 15-24 <input type="checkbox"/> 25-34 <input type="checkbox"/> 35-44 <input type="checkbox"/> 45-54 <input type="checkbox"/> 55-64 <input type="checkbox"/> 65+	<input type="checkbox"/> White <input type="checkbox"/> Hispanic/Latino <input type="checkbox"/> Black or African American <input type="checkbox"/> American Indian/Alaska Native <input type="checkbox"/> Asian <input type="checkbox"/> Native Hawaiian/Pacific Islander <input type="checkbox"/> Other
Organization (if applicable)					

For Office Use Only: # \_\_\_\_\_ of # \_\_\_\_\_  
 Entered into DB on \_\_\_\_\_ by \_\_\_\_\_

2

Contact Information		Notification & Demographic Information (Optional)			
		How were you notified about the meeting?	Gender	Age Range	Race/Ethnicity
Name <i>Jim &amp; Ingrid McIntosh</i>	Address [Redacted] City/Zip <i>Chapel Hill NC</i> Phone [Redacted] Email [Redacted]	<input type="checkbox"/> Email <input type="checkbox"/> Newspaper Ad <input type="checkbox"/> Social Media <input type="checkbox"/> Radio <input type="checkbox"/> TV <input type="checkbox"/> Poster/Flier <input type="checkbox"/> Letter <input type="checkbox"/> Postcard <input type="checkbox"/> Website <input type="checkbox"/> Other	<input type="checkbox"/> Male <input type="checkbox"/> Female <input type="checkbox"/> Other	<input type="checkbox"/> 15-24 <input type="checkbox"/> 25-34 <input type="checkbox"/> 35-44 <input type="checkbox"/> 45-54 <input type="checkbox"/> 55-64 <input type="checkbox"/> 65+	<input type="checkbox"/> White <input type="checkbox"/> Hispanic/Latino <input type="checkbox"/> Black or African American <input type="checkbox"/> American Indian/Alaska Native <input type="checkbox"/> Asian <input type="checkbox"/> Native Hawaiian/Pacific Islander <input type="checkbox"/> Other
Name <i>Wanda Patmy Mack</i>	Address [Redacted] City/Zip <i>Chapel Hill, NC</i> [Redacted] Phone [Redacted] Email [Redacted]	<input type="checkbox"/> Email <input type="checkbox"/> Newspaper Ad <input type="checkbox"/> Social Media <input type="checkbox"/> Radio <input type="checkbox"/> TV <input type="checkbox"/> Poster/Flier <input type="checkbox"/> Letter <input type="checkbox"/> Postcard <input type="checkbox"/> Website <input type="checkbox"/> Other	<input type="checkbox"/> Male <input type="checkbox"/> Female <input type="checkbox"/> Other	<input type="checkbox"/> 15-24 <input type="checkbox"/> 25-34 <input type="checkbox"/> 35-44 <input type="checkbox"/> 45-54 <input type="checkbox"/> 55-64 <input type="checkbox"/> 65+	<input type="checkbox"/> White <input type="checkbox"/> Hispanic/Latino <input type="checkbox"/> Black or African American <input type="checkbox"/> American Indian/Alaska Native <input type="checkbox"/> Asian <input type="checkbox"/> Native Hawaiian/Pacific Islander <input type="checkbox"/> Other
Name <i>Frances &amp; David Freedman</i>	Address [Redacted] City/Zip <i>Chapel Hill NC</i> [Redacted] Phone [Redacted] Email [Redacted]	<input type="checkbox"/> Email <input type="checkbox"/> Newspaper Ad <input type="checkbox"/> Social Media <input type="checkbox"/> Radio <input type="checkbox"/> TV <input type="checkbox"/> Poster/Flier <input type="checkbox"/> Letter <input type="checkbox"/> Postcard <input type="checkbox"/> Website <input type="checkbox"/> Other	<input type="checkbox"/> Male <input type="checkbox"/> Female <input type="checkbox"/> Other	<input type="checkbox"/> 15-24 <input type="checkbox"/> 25-34 <input type="checkbox"/> 35-44 <input type="checkbox"/> 45-54 <input type="checkbox"/> 55-64 <input type="checkbox"/> 65+	<input type="checkbox"/> White <input type="checkbox"/> Hispanic/Latino <input type="checkbox"/> Black or African American <input type="checkbox"/> American Indian/Alaska Native <input type="checkbox"/> Asian <input type="checkbox"/> Native Hawaiian/Pacific Islander <input type="checkbox"/> Other
Name <i>Kayann Burnham</i>	Address [Redacted] City/Zip <i>Durham, NC</i> [Redacted] Phone [Redacted] Email [Redacted] <i>retired</i>	<input type="checkbox"/> Email <input type="checkbox"/> Newspaper Ad <input type="checkbox"/> Social Media <input type="checkbox"/> Radio <input type="checkbox"/> TV <input type="checkbox"/> Poster/Flier <input type="checkbox"/> Letter <input type="checkbox"/> Postcard <input type="checkbox"/> Website <input checked="" type="checkbox"/> Other <i>Next Door Clarklak</i>	<input type="checkbox"/> Male <input checked="" type="checkbox"/> Female <input type="checkbox"/> Other	<input type="checkbox"/> 15-24 <input type="checkbox"/> 25-34 <input type="checkbox"/> 35-44 <input type="checkbox"/> 45-54 <input type="checkbox"/> 55-64 <input checked="" type="checkbox"/> 65+	<input checked="" type="checkbox"/> White <input type="checkbox"/> Hispanic/Latino <input type="checkbox"/> Black or African American <input type="checkbox"/> American Indian/Alaska Native <input type="checkbox"/> Asian <input type="checkbox"/> Native Hawaiian/Pacific Islander <input type="checkbox"/> Other

For Office Use Only: # \_\_\_\_\_ of # \_\_\_\_\_  
Entered into DB on \_\_\_\_\_ by \_\_\_\_\_

1

# Sign-in Sheet

## [Rail Operations Maintenance Facility Neighborhood Meeting]

Contact Information		Notification & Demographic Information (Optional)			
		How were you notified about the meeting?	Gender	Age Range	Race/Ethnicity
Name <i>Lisa A. Beach</i>	Address [Redacted] City/Zip <i>CHAPEL HILL [Redacted] Durham Resident</i> Phone [Redacted] Email [Redacted] Organization (if applicable) <i>Resident of The Villas of Culp Arbor</i>	<input type="checkbox"/> Email <input type="checkbox"/> Newspaper Ad <input type="checkbox"/> Social Media <input type="checkbox"/> Radio <input type="checkbox"/> TV <input type="checkbox"/> Poster/Flier <input type="checkbox"/> Letter <input type="checkbox"/> Postcard <input type="checkbox"/> Website <input type="checkbox"/> Other	<input type="checkbox"/> Male <input type="checkbox"/> Female <input type="checkbox"/> Other	<input type="checkbox"/> 15-24 <input type="checkbox"/> 25-34 <input type="checkbox"/> 35-44 <input type="checkbox"/> 45-54 <input type="checkbox"/> 55-64 <input type="checkbox"/> 65+	<input checked="" type="checkbox"/> White <input type="checkbox"/> Hispanic/Latino <input type="checkbox"/> Black or African American <input type="checkbox"/> American Indian/Alaska Native <input type="checkbox"/> Asian <input type="checkbox"/> Native Hawaiian/Pacific Islander <input type="checkbox"/> Other
Name <i>KEN LARSEN</i>	Address [Redacted] City/Zip <i>CHAPEL HILL</i> Phone [Redacted] Email [Redacted] Organization (if applicable)	<input checked="" type="checkbox"/> Email <input type="checkbox"/> Newspaper Ad <input type="checkbox"/> Social Media <input type="checkbox"/> Radio <input type="checkbox"/> TV <input type="checkbox"/> Poster/Flier <input type="checkbox"/> Letter <input type="checkbox"/> Postcard <input type="checkbox"/> Website <input type="checkbox"/> Other	<input checked="" type="checkbox"/> Male <input type="checkbox"/> Female <input type="checkbox"/> Other	<input type="checkbox"/> 15-24 <input type="checkbox"/> 25-34 <input type="checkbox"/> 35-44 <input type="checkbox"/> 45-54 <input type="checkbox"/> 55-64 <input checked="" type="checkbox"/> 65+	<input checked="" type="checkbox"/> White <input type="checkbox"/> Hispanic/Latino <input type="checkbox"/> Black or African American <input type="checkbox"/> American Indian/Alaska Native <input type="checkbox"/> Asian <input type="checkbox"/> Native Hawaiian/Pacific Islander <input type="checkbox"/> Other
Name <i>Michael Wilder</i>	Address [Redacted] City/Zip <i>Chapel Hill NC</i> Phone [Redacted] Email [Redacted] Organization (if applicable)	<input checked="" type="checkbox"/> Email <input type="checkbox"/> Newspaper Ad <input type="checkbox"/> Social Media <input type="checkbox"/> Radio <input type="checkbox"/> TV <input type="checkbox"/> Poster/Flier <input type="checkbox"/> Letter <input type="checkbox"/> Postcard <input type="checkbox"/> Website <input type="checkbox"/> Other	<input type="checkbox"/> Male <input type="checkbox"/> Female <input type="checkbox"/> Other	<input type="checkbox"/> 15-24 <input type="checkbox"/> 25-34 <input type="checkbox"/> 35-44 <input type="checkbox"/> 45-54 <input type="checkbox"/> 55-64 <input checked="" type="checkbox"/> 65+	<input checked="" type="checkbox"/> White <input type="checkbox"/> Hispanic/Latino <input type="checkbox"/> Black or African American <input type="checkbox"/> American Indian/Alaska Native <input type="checkbox"/> Asian <input type="checkbox"/> Native Hawaiian/Pacific Islander <input type="checkbox"/> Other
Name <i>Louise P. Soriano</i>	Address [Redacted] City/Zip [Redacted] Phone [Redacted] Email [Redacted] Organization (if applicable)	<input type="checkbox"/> Email <input type="checkbox"/> Newspaper Ad <input type="checkbox"/> Social Media <input type="checkbox"/> Radio <input type="checkbox"/> TV <input type="checkbox"/> Poster/Flier <input type="checkbox"/> Letter <input type="checkbox"/> Postcard <input type="checkbox"/> Website <input checked="" type="checkbox"/> Other	<input type="checkbox"/> Male <input checked="" type="checkbox"/> Female <input type="checkbox"/> Other	<input type="checkbox"/> 15-24 <input type="checkbox"/> 25-34 <input type="checkbox"/> 35-44 <input type="checkbox"/> 45-54 <input type="checkbox"/> 55-64 <input checked="" type="checkbox"/> 65+	<input checked="" type="checkbox"/> White <input type="checkbox"/> Hispanic/Latino <input type="checkbox"/> Black or African American <input type="checkbox"/> American Indian/Alaska Native <input type="checkbox"/> Asian <input type="checkbox"/> Native Hawaiian/Pacific Islander <input type="checkbox"/> Other

For Office Use Only: # \_\_\_\_\_ of # \_\_\_\_\_  
Entered into DB on \_\_\_\_\_ by \_\_\_\_\_



Contact Information		Notification & Demographic Information (Optional)			
		How were you notified about the meeting?	Gender	Age Range	Race/Ethnicity
Name <i>Joan Caccavelli</i>	Address [Redacted] City/Zip <i>Durham</i> [Redacted] Phone [Redacted] Email [Redacted]	<input type="checkbox"/> Email <input type="checkbox"/> Newspaper Ad <input type="checkbox"/> Social Media <input type="checkbox"/> Radio <input type="checkbox"/> TV <input type="checkbox"/> Poster/Flier <input type="checkbox"/> Letter <input type="checkbox"/> Postcard <input type="checkbox"/> Website <input checked="" type="checkbox"/> Other	<input type="checkbox"/> Male <input checked="" type="checkbox"/> Female <input type="checkbox"/> Other	<input type="checkbox"/> 15-24 <input type="checkbox"/> 25-34 <input type="checkbox"/> 35-44 <input type="checkbox"/> 45-54 <input type="checkbox"/> 55-64 <input checked="" type="checkbox"/> 65+	<input type="checkbox"/> White <input type="checkbox"/> Hispanic/Latino <input type="checkbox"/> Black or African American <input type="checkbox"/> American Indian/Alaska Native <input type="checkbox"/> Asian <input type="checkbox"/> Native Hawaiian/Pacific Islander <input type="checkbox"/> Other
Name <i>Paula Russell</i>	Address [Redacted] City/Zip <i>Chapel Hill</i> [Redacted] Phone [Redacted] Email [Redacted]	<input type="checkbox"/> Email <input type="checkbox"/> Newspaper Ad <input type="checkbox"/> Social Media <input type="checkbox"/> Radio <input type="checkbox"/> TV <input type="checkbox"/> Poster/Flier <input checked="" type="checkbox"/> Letter <input type="checkbox"/> Postcard <input type="checkbox"/> Website <input type="checkbox"/> Other	<input type="checkbox"/> Male <input checked="" type="checkbox"/> Female <input type="checkbox"/> Other	<input type="checkbox"/> 15-24 <input type="checkbox"/> 25-34 <input type="checkbox"/> 35-44 <input type="checkbox"/> 45-54 <input type="checkbox"/> 55-64 <input checked="" type="checkbox"/> 65+	<input checked="" type="checkbox"/> White <input type="checkbox"/> Hispanic/Latino <input type="checkbox"/> Black or African American <input type="checkbox"/> American Indian/Alaska Native <input type="checkbox"/> Asian <input type="checkbox"/> Native Hawaiian/Pacific Islander <input type="checkbox"/> Other
Name <i>BR HOFFMAN</i> <i>JOE HOFFMAN</i>	Address [Redacted] City/Zip <i>CHAPEL HILL, NC</i> Phone [Redacted] Email [Redacted]	<input type="checkbox"/> Email <input type="checkbox"/> Newspaper Ad <input type="checkbox"/> Social Media <input type="checkbox"/> Radio <input type="checkbox"/> TV <input type="checkbox"/> Poster/Flier <input type="checkbox"/> Letter <input type="checkbox"/> Postcard <input type="checkbox"/> Website <input type="checkbox"/> Other	<input type="checkbox"/> Male <input type="checkbox"/> Female <input type="checkbox"/> Other	<input type="checkbox"/> 15-24 <input type="checkbox"/> 25-34 <input type="checkbox"/> 35-44 <input type="checkbox"/> 45-54 <input type="checkbox"/> 55-64 <input type="checkbox"/> 65+	<input type="checkbox"/> White <input type="checkbox"/> Hispanic/Latino <input type="checkbox"/> Black or African American <input type="checkbox"/> American Indian/Alaska Native <input type="checkbox"/> Asian <input type="checkbox"/> Native Hawaiian/Pacific Islander <input type="checkbox"/> Other
Name <i>Anne D. Williams</i>	Address [Redacted] City/Zip <i>Chapel Hill, NC</i> Phone [Redacted] Email [Redacted]	<input type="checkbox"/> Email <input type="checkbox"/> Newspaper Ad <input type="checkbox"/> Social Media <input type="checkbox"/> Radio <input type="checkbox"/> TV <input type="checkbox"/> Poster/Flier <input type="checkbox"/> Letter <input type="checkbox"/> Postcard <input type="checkbox"/> Website <input type="checkbox"/> Other	<input type="checkbox"/> Male <input type="checkbox"/> Female <input type="checkbox"/> Other	<input type="checkbox"/> 15-24 <input type="checkbox"/> 25-34 <input type="checkbox"/> 35-44 <input type="checkbox"/> 45-54 <input type="checkbox"/> 55-64 <input type="checkbox"/> 65+	<input type="checkbox"/> White <input type="checkbox"/> Hispanic/Latino <input type="checkbox"/> Black or African American <input type="checkbox"/> American Indian/Alaska Native <input type="checkbox"/> Asian <input type="checkbox"/> Native Hawaiian/Pacific Islander <input type="checkbox"/> Other

For Office Use Only: # \_\_\_\_\_ of # \_\_\_\_\_  
 Entered into DB on \_\_\_\_\_ by \_\_\_\_\_

# Sign-in Sheet

## [Rail Operations Maintenance Facility Neighborhood Meeting]

Contact Information		Notification & Demographic Information (Optional)			
		How were you notified about the meeting?	Gender	Age Range	Race/Ethnicity
Name	Jeremy Emmi	<input type="checkbox"/> Email <input type="checkbox"/> Newspaper Ad <input type="checkbox"/> Social Media <input type="checkbox"/> Radio <input type="checkbox"/> TV <input type="checkbox"/> Poster/Flier <input type="checkbox"/> Letter <input type="checkbox"/> Postcard <input checked="" type="checkbox"/> Website <input type="checkbox"/> Other	<input checked="" type="checkbox"/> Male <input type="checkbox"/> Female <input type="checkbox"/> Other	<input type="checkbox"/> 15-24 <input type="checkbox"/> 25-34 <input type="checkbox"/> 35-44 <input checked="" type="checkbox"/> 45-54 <input type="checkbox"/> 55-64 <input type="checkbox"/> 65+	<input checked="" type="checkbox"/> White <input type="checkbox"/> Hispanic/Latino <input type="checkbox"/> Black or African American <input type="checkbox"/> American Indian/Alaska Native <input type="checkbox"/> Asian <input type="checkbox"/> Native Hawaiian/Pacific Islander <input type="checkbox"/> Other
Address	[Redacted]				
City/Zip	Chapel Hill [Redacted]				
Phone	[Redacted]				
Organization (if applicable)					
Name	Lennart Strandh	<input type="checkbox"/> Email <input type="checkbox"/> Newspaper Ad <input type="checkbox"/> Social Media <input type="checkbox"/> Radio <input type="checkbox"/> TV <input checked="" type="checkbox"/> Poster/Flier <input type="checkbox"/> Letter <input type="checkbox"/> Postcard <input type="checkbox"/> Website <input type="checkbox"/> Other	<input checked="" type="checkbox"/> Male <input type="checkbox"/> Female <input type="checkbox"/> Other	<input type="checkbox"/> 15-24 <input type="checkbox"/> 25-34 <input type="checkbox"/> 35-44 <input type="checkbox"/> 45-54 <input type="checkbox"/> 55-64 <input checked="" type="checkbox"/> 65+	<input checked="" type="checkbox"/> White <input type="checkbox"/> Hispanic/Latino <input type="checkbox"/> Black or African American <input type="checkbox"/> American Indian/Alaska Native <input type="checkbox"/> Asian <input type="checkbox"/> Native Hawaiian/Pacific Islander <input type="checkbox"/> Other
Address	[Redacted]				
City/Zip	Chapel Hill [Redacted]				
Phone	[Redacted]				
Organization (if applicable)	Villas @ Culp Arbor				
Name	Marion Strandh	<input type="checkbox"/> Email <input type="checkbox"/> Newspaper Ad <input type="checkbox"/> Social Media <input type="checkbox"/> Radio <input type="checkbox"/> TV <input checked="" type="checkbox"/> Poster/Flier <input type="checkbox"/> Letter <input type="checkbox"/> Postcard <input type="checkbox"/> Website <input type="checkbox"/> Other	<input type="checkbox"/> Male <input checked="" type="checkbox"/> Female <input type="checkbox"/> Other	<input type="checkbox"/> 15-24 <input type="checkbox"/> 25-34 <input type="checkbox"/> 35-44 <input type="checkbox"/> 45-54 <input type="checkbox"/> 55-64 <input checked="" type="checkbox"/> 65+	<input checked="" type="checkbox"/> White <input type="checkbox"/> Hispanic/Latino <input type="checkbox"/> Black or African American <input type="checkbox"/> American Indian/Alaska Native <input type="checkbox"/> Asian <input type="checkbox"/> Native Hawaiian/Pacific Islander <input type="checkbox"/> Other
Address	[Redacted]				
City/Zip	Chapel Hill [Redacted]				
Phone	[Redacted]				
Organization (if applicable)	Villas @ Culp Arbor				
Name	ROSEMARIE WENZEL	<input checked="" type="checkbox"/> Email <input type="checkbox"/> Newspaper Ad <input type="checkbox"/> Social Media <input type="checkbox"/> Radio <input type="checkbox"/> TV <input type="checkbox"/> Poster/Flier <input type="checkbox"/> Letter <input type="checkbox"/> Postcard <input type="checkbox"/> Website <input type="checkbox"/> Other	<input type="checkbox"/> Male <input checked="" type="checkbox"/> Female <input type="checkbox"/> Other	<input type="checkbox"/> 15-24 <input type="checkbox"/> 25-34 <input type="checkbox"/> 35-44 <input type="checkbox"/> 45-54 <input type="checkbox"/> 55-64 <input checked="" type="checkbox"/> 65+	<input type="checkbox"/> White <input type="checkbox"/> Hispanic/Latino <input type="checkbox"/> Black or African American <input type="checkbox"/> American Indian/Alaska Native <input type="checkbox"/> Asian <input type="checkbox"/> Native Hawaiian/Pacific Islander <input type="checkbox"/> Other
Address	[Redacted]				
City/Zip	CH [Redacted]				
Phone	[Redacted]				
Organization (if applicable)	OAKS III				

For Office Use Only: # \_\_\_\_\_ of # \_\_\_\_\_  
 Entered into DB on \_\_\_\_\_ by \_\_\_\_\_

# Sign-in Sheet

## [Rail Operations Maintenance Facility Neighborhood Meeting]

Contact Information		Notification & Demographic Information (Optional)			
		How were you notified about the meeting?	Gender	Age Range	Race/Ethnicity
Name <i>Elizabeth Williams</i>	Address [Redacted] City/Zip <i>Chapel Hill</i> [Redacted] Phone [Redacted] Email [Redacted]	<input type="checkbox"/> Email <input type="checkbox"/> Newspaper Ad <input type="checkbox"/> Social Media <input type="checkbox"/> Radio <input type="checkbox"/> TV <input type="checkbox"/> Poster/Flier <input type="checkbox"/> Letter <input checked="" type="checkbox"/> Postcard <input type="checkbox"/> Website <input type="checkbox"/> Other	<input type="checkbox"/> Male <input checked="" type="checkbox"/> Female <input type="checkbox"/> Other	<input type="checkbox"/> 15-24 <input type="checkbox"/> 25-34 <input type="checkbox"/> 35-44 <input type="checkbox"/> 45-54 <input checked="" type="checkbox"/> 55-64 <input type="checkbox"/> 65+	<input checked="" type="checkbox"/> White <input type="checkbox"/> Hispanic/Latino <input type="checkbox"/> Black or African American <input type="checkbox"/> American Indian/Alaska Native <input type="checkbox"/> Asian <input type="checkbox"/> Native Hawaiian/Pacific Islander <input type="checkbox"/> Other
Organization (if applicable) <i>Farm owner, house owner</i>					
Name <i>Charles Herbst</i>	Address [Redacted] City/Zip <i>Chapel Hill</i> [Redacted] Phone [Redacted] Email [Redacted]	<input type="checkbox"/> Email <input type="checkbox"/> Newspaper Ad <input type="checkbox"/> Social Media <input type="checkbox"/> Radio <input type="checkbox"/> TV <input type="checkbox"/> Poster/Flier <input type="checkbox"/> Letter <input type="checkbox"/> Postcard <input type="checkbox"/> Website <input type="checkbox"/> Other	<input type="checkbox"/> Male <input type="checkbox"/> Female <input type="checkbox"/> Other	<input type="checkbox"/> 15-24 <input type="checkbox"/> 25-34 <input type="checkbox"/> 35-44 <input type="checkbox"/> 45-54 <input type="checkbox"/> 55-64 <input type="checkbox"/> 65+	<input type="checkbox"/> White <input type="checkbox"/> Hispanic/Latino <input type="checkbox"/> Black or African American <input type="checkbox"/> American Indian/Alaska Native <input type="checkbox"/> Asian <input type="checkbox"/> Native Hawaiian/Pacific Islander <input type="checkbox"/> Other
Organization (if applicable)					
Name <i>Cathari Weaver</i>	Address [Redacted] City/Zip [Redacted] <i>Chapel Hill</i> Phone [Redacted] Email [Redacted]	<input type="checkbox"/> Email <input type="checkbox"/> Newspaper Ad <input type="checkbox"/> Social Media <input type="checkbox"/> Radio <input type="checkbox"/> TV <input checked="" type="checkbox"/> Poster/Flier <input type="checkbox"/> Letter <input type="checkbox"/> Postcard <input type="checkbox"/> Website <input type="checkbox"/> Other	<input type="checkbox"/> Male <input checked="" type="checkbox"/> Female <input type="checkbox"/> Other	<input type="checkbox"/> 15-24 <input type="checkbox"/> 25-34 <input type="checkbox"/> 35-44 <input type="checkbox"/> 45-54 <input type="checkbox"/> 55-64 <input checked="" type="checkbox"/> 65+	<input checked="" type="checkbox"/> White <input type="checkbox"/> Hispanic/Latino <input type="checkbox"/> Black or African American <input type="checkbox"/> American Indian/Alaska Native <input type="checkbox"/> Asian <input type="checkbox"/> Native Hawaiian/Pacific Islander <input type="checkbox"/> Other
Organization (if applicable)					
Name <i>Ingrid Toth</i>	Address [Redacted] City/Zip <i>Chapel Hill</i> [Redacted] Phone [Redacted] Email [Redacted]	<input type="checkbox"/> Email <input type="checkbox"/> Newspaper Ad <input type="checkbox"/> Social Media <input type="checkbox"/> Radio <input type="checkbox"/> TV <input type="checkbox"/> Poster/Flier <input type="checkbox"/> Letter <input type="checkbox"/> Postcard <input type="checkbox"/> Website <input type="checkbox"/> Other	<input type="checkbox"/> Male <input type="checkbox"/> Female <input type="checkbox"/> Other	<input type="checkbox"/> 15-24 <input type="checkbox"/> 25-34 <input type="checkbox"/> 35-44 <input type="checkbox"/> 45-54 <input type="checkbox"/> 55-64 <input type="checkbox"/> 65+	<input type="checkbox"/> White <input type="checkbox"/> Hispanic/Latino <input type="checkbox"/> Black or African American <input type="checkbox"/> American Indian/Alaska Native <input type="checkbox"/> Asian <input type="checkbox"/> Native Hawaiian/Pacific Islander <input type="checkbox"/> Other
Organization (if applicable)					

For Office Use Only: # \_\_\_\_\_ of # \_\_\_\_\_  
Entered into DB on \_\_\_\_\_ by \_\_\_\_\_



# Sign-in Sheet

## [Rail Operations Maintenance Facility Neighborhood Meeting]

Contact Information		Notification & Demographic Information (Optional)			
		How were you notified about the meeting?	Gender	Age Range	Race/Ethnicity
Name	Dottie Williford	<input type="checkbox"/> Email <input type="checkbox"/> Newspaper Ad <input type="checkbox"/> Social Media <input type="checkbox"/> Radio <input type="checkbox"/> TV <input type="checkbox"/> Poster/Flier <input type="checkbox"/> Letter <input checked="" type="checkbox"/> Postcard <input type="checkbox"/> Website <input type="checkbox"/> Other	<input type="checkbox"/> Male <input checked="" type="checkbox"/> Female <input type="checkbox"/> Other	<input type="checkbox"/> 15-24 <input type="checkbox"/> 25-34 <input type="checkbox"/> 35-44 <input type="checkbox"/> 45-54 <input checked="" type="checkbox"/> 55-64 <input type="checkbox"/> 65+	<input checked="" type="checkbox"/> White <input type="checkbox"/> Hispanic/Latino <input type="checkbox"/> Black or African American <input type="checkbox"/> American Indian/Alaska Native <input type="checkbox"/> Asian <input type="checkbox"/> Native Hawaiian/Pacific Islander <input type="checkbox"/> Other
Address	[Redacted]				
City/Zip	Durham [Redacted]				
Phone	984-209-2715				
Organization (if applicable)	Glen View Park Durham NC				
Email	[Redacted]				
Name	Ellen Michelson	<input type="checkbox"/> Email <input type="checkbox"/> Newspaper Ad <input type="checkbox"/> Social Media <input type="checkbox"/> Radio <input type="checkbox"/> TV <input type="checkbox"/> Poster/Flier <input type="checkbox"/> Letter <input type="checkbox"/> Postcard <input type="checkbox"/> Website <input type="checkbox"/> Other	<input type="checkbox"/> Male <input checked="" type="checkbox"/> Female <input type="checkbox"/> Other	<input type="checkbox"/> 15-24 <input type="checkbox"/> 25-34 <input type="checkbox"/> 35-44 <input type="checkbox"/> 45-54 <input checked="" type="checkbox"/> 55-64 <input type="checkbox"/> 65+	<input checked="" type="checkbox"/> White <input type="checkbox"/> Hispanic/Latino <input type="checkbox"/> Black or African American <input type="checkbox"/> American Indian/Alaska Native <input type="checkbox"/> Asian <input type="checkbox"/> Native Hawaiian/Pacific Islander <input type="checkbox"/> Other
Address	[Redacted]	I was not! Saw sign			
City/Zip	CH [Redacted]				
Phone	[Redacted]				
Organization (if applicable)					
Email	el [Redacted]				
Name	Rosemary Herbst	<input type="checkbox"/> Email <input type="checkbox"/> Newspaper Ad <input type="checkbox"/> Social Media <input type="checkbox"/> Radio <input type="checkbox"/> TV <input type="checkbox"/> Poster/Flier <input type="checkbox"/> Letter <input type="checkbox"/> Postcard <input type="checkbox"/> Website <input type="checkbox"/> Other	<input type="checkbox"/> Male <input type="checkbox"/> Female <input type="checkbox"/> Other	<input type="checkbox"/> 15-24 <input type="checkbox"/> 25-34 <input type="checkbox"/> 35-44 <input type="checkbox"/> 45-54 <input type="checkbox"/> 55-64 <input type="checkbox"/> 65+	<input type="checkbox"/> White <input type="checkbox"/> Hispanic/Latino <input type="checkbox"/> Black or African American <input type="checkbox"/> American Indian/Alaska Native <input type="checkbox"/> Asian <input type="checkbox"/> Native Hawaiian/Pacific Islander <input type="checkbox"/> Other
Address	[Redacted]				
City/Zip	Chapel Hill, NC				
Phone	[Redacted]				
Organization (if applicable)					
Email					
Name	Ted Soszynski	<input checked="" type="checkbox"/> Email <input type="checkbox"/> Newspaper Ad <input type="checkbox"/> Social Media <input type="checkbox"/> Radio <input type="checkbox"/> TV <input type="checkbox"/> Poster/Flier <input type="checkbox"/> Letter <input type="checkbox"/> Postcard <input type="checkbox"/> Website <input type="checkbox"/> Other	<input checked="" type="checkbox"/> Male <input type="checkbox"/> Female <input type="checkbox"/> Other	<input type="checkbox"/> 15-24 <input type="checkbox"/> 25-34 <input type="checkbox"/> 35-44 <input type="checkbox"/> 45-54 <input type="checkbox"/> 55-64 <input checked="" type="checkbox"/> 65+	<input checked="" type="checkbox"/> White <input type="checkbox"/> Hispanic/Latino <input type="checkbox"/> Black or African American <input type="checkbox"/> American Indian/Alaska Native <input type="checkbox"/> Asian <input type="checkbox"/> Native Hawaiian/Pacific Islander <input type="checkbox"/> Other
Address	[Redacted]				
City/Zip	Durham [Redacted]				
Phone	[Redacted]				
Organization (if applicable)					
Email	[Redacted]				

For Office Use Only: # \_\_\_\_\_ of # \_\_\_\_\_  
 Entered into DB on \_\_\_\_\_ by \_\_\_\_\_

# Sign-in Sheet

## [Rail Operations Maintenance Facility Neighborhood Meeting]

Contact Information		Notification & Demographic Information (Optional)			
		How were you notified about the meeting?	Gender	Age Range	Race/Ethnicity
Name <i>Ella R. Woods</i>	Address: [Redacted] City/Zip: <i>Durham, NC</i> [Redacted] Phone: [Redacted] Email: [Redacted]	<input type="checkbox"/> Email <input type="checkbox"/> Newspaper Ad <input type="checkbox"/> Social Media <input type="checkbox"/> Radio <input type="checkbox"/> TV <input type="checkbox"/> Poster/Flier <input checked="" type="checkbox"/> Letter <input type="checkbox"/> Postcard <input type="checkbox"/> Website <input type="checkbox"/> Other	<input type="checkbox"/> Male <input checked="" type="checkbox"/> Female <input type="checkbox"/> Other	<input type="checkbox"/> 15-24 <input type="checkbox"/> 25-34 <input type="checkbox"/> 35-44 <input type="checkbox"/> 45-54 <input type="checkbox"/> 55-64 <input checked="" type="checkbox"/> 65+	<input type="checkbox"/> White <input type="checkbox"/> Hispanic/Latino <input checked="" type="checkbox"/> Black or African American <input type="checkbox"/> American Indian/Alaska Native <input type="checkbox"/> Asian <input type="checkbox"/> Native Hawaiian/Pacific Islander <input type="checkbox"/> Other
Name <i>Brandon Mangum</i>	Address: [Redacted] City/Zip: <i>Durham, NC</i> [Redacted] Phone: [Redacted] Email: [Redacted]	<input type="checkbox"/> Email <input type="checkbox"/> Newspaper Ad <input checked="" type="checkbox"/> Social Media <input type="checkbox"/> Radio <input type="checkbox"/> TV <input type="checkbox"/> Poster/Flier <input type="checkbox"/> Letter <input type="checkbox"/> Postcard <input type="checkbox"/> Website <input type="checkbox"/> Other	<input checked="" type="checkbox"/> Male <input type="checkbox"/> Female <input type="checkbox"/> Other	<input type="checkbox"/> 15-24 <input type="checkbox"/> 25-34 <input checked="" type="checkbox"/> 35-44 <input type="checkbox"/> 45-54 <input type="checkbox"/> 55-64 <input type="checkbox"/> 65+	<input checked="" type="checkbox"/> White <input type="checkbox"/> Hispanic/Latino <input type="checkbox"/> Black or African American <input type="checkbox"/> American Indian/Alaska Native <input type="checkbox"/> Asian <input type="checkbox"/> Native Hawaiian/Pacific Islander <input type="checkbox"/> Other
Name <i>Chris Selby</i>	Address: [Redacted] City/Zip: [Redacted] Phone: [Redacted] Email: [Redacted]	<input type="checkbox"/> Email <input type="checkbox"/> Newspaper Ad <input type="checkbox"/> Social Media <input type="checkbox"/> Radio <input type="checkbox"/> TV <input type="checkbox"/> Poster/Flier <input checked="" type="checkbox"/> Letter <input type="checkbox"/> Postcard <input type="checkbox"/> Website <input type="checkbox"/> Other	<input checked="" type="checkbox"/> Male <input type="checkbox"/> Female <input type="checkbox"/> Other	<input type="checkbox"/> 15-24 <input type="checkbox"/> 25-34 <input type="checkbox"/> 35-44 <input type="checkbox"/> 45-54 <input checked="" type="checkbox"/> 55-64 <input type="checkbox"/> 65+	<input checked="" type="checkbox"/> White <input type="checkbox"/> Hispanic/Latino <input type="checkbox"/> Black or African American <input type="checkbox"/> American Indian/Alaska Native <input type="checkbox"/> Asian <input type="checkbox"/> Native Hawaiian/Pacific Islander <input type="checkbox"/> Other
Name <i>Bettie Sue Masters</i>	Address: [Redacted] City/Zip: <i>Durham</i> [Redacted] Phone: [Redacted] Email: [Redacted]	<input type="checkbox"/> Email <input type="checkbox"/> Newspaper Ad <input type="checkbox"/> Social Media <input type="checkbox"/> Radio <input type="checkbox"/> TV <input type="checkbox"/> Poster/Flier <input type="checkbox"/> Letter <input type="checkbox"/> Postcard <input type="checkbox"/> Website <input type="checkbox"/> Other	<input type="checkbox"/> Male <input type="checkbox"/> Female <input type="checkbox"/> Other	<input type="checkbox"/> 15-24 <input type="checkbox"/> 25-34 <input type="checkbox"/> 35-44 <input type="checkbox"/> 45-54 <input type="checkbox"/> 55-64 <input type="checkbox"/> 65+	<input type="checkbox"/> White <input type="checkbox"/> Hispanic/Latino <input type="checkbox"/> Black or African American <input type="checkbox"/> American Indian/Alaska Native <input type="checkbox"/> Asian <input type="checkbox"/> Native Hawaiian/Pacific Islander <input type="checkbox"/> Other

For Office Use Only: # \_\_\_\_\_ of # \_\_\_\_\_  
Entered into DB on \_\_\_\_\_ by \_\_\_\_\_

# Sign-in Sheet

## [Rail Operations Maintenance Facility Neighborhood Meeting]

Contact Information		Notification & Demographic Information (Optional)				
		How were you notified about the meeting?	Gender	Age Range	Race/Ethnicity	
Name	<p><i>Claudia Crossweller</i></p> <p>Organization (if applicable)</p>	<p>Address [Redacted]</p> <p>City/Zip <i>Chapel Hill, NC</i> [Redacted]</p> <p>Phone [Redacted]</p> <p>Email [Redacted]</p>	<input type="checkbox"/> Email <input type="checkbox"/> Newspaper Ad <input type="checkbox"/> Social Media <input type="checkbox"/> Radio <input type="checkbox"/> TV <input type="checkbox"/> Poster/Flier <input type="checkbox"/> Letter <input type="checkbox"/> Postcard <input checked="" type="checkbox"/> Website <input type="checkbox"/> Other	<input type="checkbox"/> Male <input checked="" type="checkbox"/> Female <input type="checkbox"/> Other	<input type="checkbox"/> 15-24 <input type="checkbox"/> 25-34 <input type="checkbox"/> 35-44 <input type="checkbox"/> 45-54 <input checked="" type="checkbox"/> 55-64 <input type="checkbox"/> 65+	<input checked="" type="checkbox"/> White <input type="checkbox"/> Hispanic/Latino <input type="checkbox"/> Black or African American <input type="checkbox"/> American Indian/Alaska Native <input type="checkbox"/> Asian <input type="checkbox"/> Native Hawaiian/Pacific Islander <input type="checkbox"/> Other
Name	<p><i>Sue Hunter</i></p> <p>Organization (if applicable) <i>N/A</i></p>	<p>Address [Redacted]</p> <p>City/Zip <i>Chapel Hill NC</i> [Redacted]</p> <p>Phone [Redacted]</p> <p>Email [Redacted]</p>	<input type="checkbox"/> Email <input type="checkbox"/> Newspaper Ad <input type="checkbox"/> Social Media <input type="checkbox"/> Radio <input type="checkbox"/> TV <input type="checkbox"/> Poster/Flier <input type="checkbox"/> Letter <input type="checkbox"/> Postcard <input type="checkbox"/> Website <input checked="" type="checkbox"/> Other <i>friend - facebook post</i>	<input type="checkbox"/> Male <input checked="" type="checkbox"/> Female <input type="checkbox"/> Other	<input type="checkbox"/> 15-24 <input type="checkbox"/> 25-34 <input checked="" type="checkbox"/> 35-44 <input checked="" type="checkbox"/> 45-54 <input type="checkbox"/> 55-64 <input type="checkbox"/> 65+	<input checked="" type="checkbox"/> White <input type="checkbox"/> Hispanic/Latino <input type="checkbox"/> Black or African American <input type="checkbox"/> American Indian/Alaska Native <input type="checkbox"/> Asian <input type="checkbox"/> Native Hawaiian/Pacific Islander <input type="checkbox"/> Other
Name	<p><i>Patrick &amp; Dine Hartley</i></p> <p>Organization (if applicable)</p>	<p>Address [Redacted]</p> <p>City/Zip <i>Chapel Hill, NC</i> [Redacted]</p> <p>Phone [Redacted]</p> <p>Email [Redacted]</p>	<input checked="" type="checkbox"/> Email <input type="checkbox"/> Newspaper Ad <input type="checkbox"/> Social Media <input type="checkbox"/> Radio <input type="checkbox"/> TV <input type="checkbox"/> Poster/Flier <input type="checkbox"/> Letter <input type="checkbox"/> Postcard <input type="checkbox"/> Website <input type="checkbox"/> Other	<input checked="" type="checkbox"/> Male <input checked="" type="checkbox"/> Female <input type="checkbox"/> Other	<input type="checkbox"/> 15-24 <input type="checkbox"/> 25-34 <input type="checkbox"/> 35-44 <input type="checkbox"/> 45-54 <input checked="" type="checkbox"/> 55-64 <input type="checkbox"/> 65+	<input checked="" type="checkbox"/> White <input type="checkbox"/> Hispanic/Latino <input type="checkbox"/> Black or African American <input type="checkbox"/> American Indian/Alaska Native <input type="checkbox"/> Asian <input type="checkbox"/> Native Hawaiian/Pacific Islander <input type="checkbox"/> Other
Name	<p><i>Barbara D. Smith</i></p> <p>Organization (if applicable)</p>	<p>Address [Redacted]</p> <p>City/Zip <i>Chapel Hill, NC</i> [Redacted]</p> <p>Phone [Redacted]</p> <p>Email [Redacted]</p>	<input type="checkbox"/> Email <input type="checkbox"/> Newspaper Ad <input type="checkbox"/> Social Media <input type="checkbox"/> Radio <input type="checkbox"/> TV <input type="checkbox"/> Poster/Flier <input type="checkbox"/> Letter <input checked="" type="checkbox"/> Postcard <input type="checkbox"/> Website <input type="checkbox"/> Other	<input type="checkbox"/> Male <input checked="" type="checkbox"/> Female <input type="checkbox"/> Other	<input type="checkbox"/> 15-24 <input type="checkbox"/> 25-34 <input type="checkbox"/> 35-44 <input type="checkbox"/> 45-54 <input type="checkbox"/> 55-64 <input checked="" type="checkbox"/> 65+	<input checked="" type="checkbox"/> White <input type="checkbox"/> Hispanic/Latino <input type="checkbox"/> Black or African American <input type="checkbox"/> American Indian/Alaska Native <input type="checkbox"/> Asian <input type="checkbox"/> Native Hawaiian/Pacific Islander <input type="checkbox"/> Other

For Office Use Only: # \_\_\_\_\_ of # \_\_\_\_\_  
 Entered into DB on \_\_\_\_\_ by \_\_\_\_\_

# Sign-in Sheet

## [Rail Operations Maintenance Facility Neighborhood Meeting]

Contact Information		Notification & Demographic Information (Optional)			
		How were you notified about the meeting?	Gender	Age Range	Race/Ethnicity
Name <b>Gail Stepp</b>	Address [REDACTED] City/Zip [REDACTED] <b>Chapel Hill</b> Phone Email	<input checked="" type="checkbox"/> Email <input type="checkbox"/> Newspaper Ad <input type="checkbox"/> Social Media <input type="checkbox"/> Radio <input type="checkbox"/> TV <input type="checkbox"/> Poster/Flier <input type="checkbox"/> Letter <input type="checkbox"/> Postcard <input type="checkbox"/> Website <input type="checkbox"/> Other	<input type="checkbox"/> Male <input checked="" type="checkbox"/> Female <input type="checkbox"/> Other	<input type="checkbox"/> 15-24 <input type="checkbox"/> 25-34 <input type="checkbox"/> 35-44 <input type="checkbox"/> 45-54 <input type="checkbox"/> 55-64 <input checked="" type="checkbox"/> 65+	<input checked="" type="checkbox"/> White <input type="checkbox"/> Hispanic/Latino <input type="checkbox"/> Black or African American <input type="checkbox"/> American Indian/Alaska Native <input type="checkbox"/> Asian <input type="checkbox"/> Native Hawaiian/Pacific Islander <input type="checkbox"/> Other
Name <b>MINE STEPP</b>	Address [REDACTED] City/Zip <b>CHapel Hill</b> [REDACTED] Phone Email	<input checked="" type="checkbox"/> Email <input type="checkbox"/> Newspaper Ad <input type="checkbox"/> Social Media <input type="checkbox"/> Radio <input type="checkbox"/> TV <input type="checkbox"/> Poster/Flier <input type="checkbox"/> Letter <input type="checkbox"/> Postcard <input type="checkbox"/> Website <input type="checkbox"/> Other	<input checked="" type="checkbox"/> Male <input type="checkbox"/> Female <input type="checkbox"/> Other	<input type="checkbox"/> 15-24 <input type="checkbox"/> 25-34 <input type="checkbox"/> 35-44 <input type="checkbox"/> 45-54 <input type="checkbox"/> 55-64 <input checked="" type="checkbox"/> 65+	<input checked="" type="checkbox"/> White <input type="checkbox"/> Hispanic/Latino <input type="checkbox"/> Black or African American <input type="checkbox"/> American Indian/Alaska Native <input type="checkbox"/> Asian <input type="checkbox"/> Native Hawaiian/Pacific Islander <input type="checkbox"/> Other
Name <b>D. COON</b>	Address [REDACTED] City/Zip <b>CH</b> Phone Email	<input type="checkbox"/> Email <input type="checkbox"/> Newspaper Ad <input type="checkbox"/> Social Media <input type="checkbox"/> Radio <input type="checkbox"/> TV <input type="checkbox"/> Poster/Flier <input checked="" type="checkbox"/> Letter <input type="checkbox"/> Postcard <input type="checkbox"/> Website <input type="checkbox"/> Other	<input type="checkbox"/> Male <input checked="" type="checkbox"/> Female <input type="checkbox"/> Other	<input type="checkbox"/> 15-24 <input type="checkbox"/> 25-34 <input type="checkbox"/> 35-44 <input type="checkbox"/> 45-54 <input checked="" type="checkbox"/> 55-64 <input type="checkbox"/> 65+	<input checked="" type="checkbox"/> White <input type="checkbox"/> Hispanic/Latino <input type="checkbox"/> Black or African American <input type="checkbox"/> American Indian/Alaska Native <input type="checkbox"/> Asian <input type="checkbox"/> Native Hawaiian/Pacific Islander <input type="checkbox"/> Other
Name <b>Shelley Masters</b>	Address [REDACTED] City/Zip <b>Chapel Hill</b> [REDACTED] Phone Email	<input type="checkbox"/> Email <input type="checkbox"/> Newspaper Ad <input type="checkbox"/> Social Media <input type="checkbox"/> Radio <input type="checkbox"/> TV <input type="checkbox"/> Poster/Flier <input type="checkbox"/> Letter <input type="checkbox"/> Postcard <input type="checkbox"/> Website <input type="checkbox"/> Other	<input type="checkbox"/> Male <input type="checkbox"/> Female <input type="checkbox"/> Other	<input type="checkbox"/> 15-24 <input type="checkbox"/> 25-34 <input type="checkbox"/> 35-44 <input type="checkbox"/> 45-54 <input type="checkbox"/> 55-64 <input type="checkbox"/> 65+	<input type="checkbox"/> White <input type="checkbox"/> Hispanic/Latino <input type="checkbox"/> Black or African American <input type="checkbox"/> American Indian/Alaska Native <input type="checkbox"/> Asian <input type="checkbox"/> Native Hawaiian/Pacific Islander <input type="checkbox"/> Other

For Office Use Only: # \_\_\_\_\_ of # \_\_\_\_\_  
Entered into DB on \_\_\_\_\_ by \_\_\_\_\_

# Sign-in Sheet

## [Rail Operations Maintenance Facility Neighborhood Meeting]

Contact Information		Notification & Demographic Information (Optional)			
		How were you notified about the meeting?	Gender	Age Range	Race/Ethnicity
Name <i>Mettei Boatright</i>	Address [Redacted] City/Zip <i>Chapel Hill NC</i> [Redacted] Phone [Redacted] Email [Redacted]	<input type="checkbox"/> Email <input type="checkbox"/> Newspaper Ad <input type="checkbox"/> Social Media <input type="checkbox"/> Radio <input type="checkbox"/> TV <input type="checkbox"/> Poster/Flier <input type="checkbox"/> Letter <input type="checkbox"/> Postcard <input type="checkbox"/> Website <input type="checkbox"/> Other	<input type="checkbox"/> Male <input type="checkbox"/> Female <input type="checkbox"/> Other	<input type="checkbox"/> 15-24 <input type="checkbox"/> 25-34 <input type="checkbox"/> 35-44 <input type="checkbox"/> 45-54 <input type="checkbox"/> 55-64 <input type="checkbox"/> 65+	<input type="checkbox"/> White <input type="checkbox"/> Hispanic/Latino <input type="checkbox"/> Black or African American <input type="checkbox"/> American Indian/Alaska Native <input type="checkbox"/> Asian <input type="checkbox"/> Native Hawaiian/Pacific Islander <input type="checkbox"/> Other
Organization (if applicable)					
Name <i>MARK BRUHN</i>	Address [Redacted] City/Zip <i>DURHAM</i> Phone Email [Redacted]	<input type="checkbox"/> Email <input type="checkbox"/> Newspaper Ad <input checked="" type="checkbox"/> Social Media <input type="checkbox"/> Radio <input type="checkbox"/> TV <input type="checkbox"/> Poster/Flier <input type="checkbox"/> Letter <input type="checkbox"/> Postcard <input type="checkbox"/> Website <input type="checkbox"/> Other	<input checked="" type="checkbox"/> Male <input type="checkbox"/> Female <input type="checkbox"/> Other	<input type="checkbox"/> 15-24 <input type="checkbox"/> 25-34 <input type="checkbox"/> 35-44 <input checked="" type="checkbox"/> 45-54 <input type="checkbox"/> 55-64 <input type="checkbox"/> 65+	<input checked="" type="checkbox"/> White <input type="checkbox"/> Hispanic/Latino <input type="checkbox"/> Black or African American <input type="checkbox"/> American Indian/Alaska Native <input type="checkbox"/> Asian <input type="checkbox"/> Native Hawaiian/Pacific Islander <input type="checkbox"/> Other
Organization (if applicable) <i>N/A</i>					
Name <i>Astrid C. Beisner</i>	Address [Redacted] City/Zip <i>Chapel Hill, NC</i> [Redacted] Phone [Redacted] Email [Redacted]	<input checked="" type="checkbox"/> Email <input type="checkbox"/> Newspaper Ad <input type="checkbox"/> Social Media <input type="checkbox"/> Radio <input type="checkbox"/> TV <input type="checkbox"/> Poster/Flier <input type="checkbox"/> Letter <input type="checkbox"/> Postcard <input type="checkbox"/> Website <input type="checkbox"/> Other	<input type="checkbox"/> Male <input checked="" type="checkbox"/> Female <input type="checkbox"/> Other	<input type="checkbox"/> 15-24 <input type="checkbox"/> 25-34 <input type="checkbox"/> 35-44 <input type="checkbox"/> 45-54 <input type="checkbox"/> 55-64 <input checked="" type="checkbox"/> 65+	<input checked="" type="checkbox"/> White <input type="checkbox"/> Hispanic/Latino <input type="checkbox"/> Black or African American <input type="checkbox"/> American Indian/Alaska Native <input type="checkbox"/> Asian <input type="checkbox"/> Native Hawaiian/Pacific Islander <input type="checkbox"/> Other
Organization (if applicable) <i>n/a</i>					
Name <i>Bren-Stan Eskriogse</i>	Address [Redacted] City/Zip <i>Chapel Hill, NC</i> Phone Email	<input type="checkbox"/> Email <input type="checkbox"/> Newspaper Ad <input type="checkbox"/> Social Media <input type="checkbox"/> Radio <input type="checkbox"/> TV <input type="checkbox"/> Poster/Flier <input type="checkbox"/> Letter <input type="checkbox"/> Postcard <input type="checkbox"/> Website <input type="checkbox"/> Other	<input type="checkbox"/> Male <input type="checkbox"/> Female <input type="checkbox"/> Other	<input type="checkbox"/> 15-24 <input type="checkbox"/> 25-34 <input type="checkbox"/> 35-44 <input type="checkbox"/> 45-54 <input type="checkbox"/> 55-64 <input type="checkbox"/> 65+	<input type="checkbox"/> White <input type="checkbox"/> Hispanic/Latino <input type="checkbox"/> Black or African American <input type="checkbox"/> American Indian/Alaska Native <input type="checkbox"/> Asian <input type="checkbox"/> Native Hawaiian/Pacific Islander <input type="checkbox"/> Other
Organization (if applicable)					

For Office Use Only: # \_\_\_\_\_ of # \_\_\_\_\_  
Entered into DB on \_\_\_\_\_ by \_\_\_\_\_

# Sign-in Sheet

## [Rail Operations Maintenance Facility Neighborhood Meeting]

Contact Information		Notification & Demographic Information (Optional)			
		How were you notified about the meeting?	Gender	Age Range	Race/Ethnicity
Name <i>Leslie Bowman</i>	Address City/Zip Phone Email <span style="background-color: black; color: black;">[REDACTED]</span>	<input type="checkbox"/> Email <input type="checkbox"/> Newspaper Ad <input type="checkbox"/> Social Media <input type="checkbox"/> Radio <input type="checkbox"/> TV <input type="checkbox"/> Poster/Flier <input type="checkbox"/> Letter <input type="checkbox"/> Postcard <input checked="" type="checkbox"/> Website <input type="checkbox"/> Other	<input type="checkbox"/> Male <input type="checkbox"/> Female <input type="checkbox"/> Other	<input type="checkbox"/> 15-24 <input type="checkbox"/> 25-34 <input type="checkbox"/> 35-44 <input type="checkbox"/> 45-54 <input type="checkbox"/> 55-64 <input type="checkbox"/> 65+	<input type="checkbox"/> White <input type="checkbox"/> Hispanic/Latino <input type="checkbox"/> Black or African American <input type="checkbox"/> American Indian/Alaska Native <input type="checkbox"/> Asian <input type="checkbox"/> Native Hawaiian/Pacific Islander <input type="checkbox"/> Other
Name <i>PAUL BOGGS</i>	Address City/Zip Phone Email <span style="background-color: black; color: black;">[REDACTED]</span>	<input type="checkbox"/> Email <input type="checkbox"/> Newspaper Ad <input type="checkbox"/> Social Media <input type="checkbox"/> Radio <input type="checkbox"/> TV <input type="checkbox"/> Poster/Flier <input type="checkbox"/> Letter <input type="checkbox"/> Postcard <input type="checkbox"/> Website <input type="checkbox"/> Other	<input type="checkbox"/> Male <input type="checkbox"/> Female <input type="checkbox"/> Other	<input type="checkbox"/> 15-24 <input type="checkbox"/> 25-34 <input type="checkbox"/> 35-44 <input type="checkbox"/> 45-54 <input type="checkbox"/> 55-64 <input type="checkbox"/> 65+	<input type="checkbox"/> White <input type="checkbox"/> Hispanic/Latino <input type="checkbox"/> Black or African American <input type="checkbox"/> American Indian/Alaska Native <input type="checkbox"/> Asian <input type="checkbox"/> Native Hawaiian/Pacific Islander <input type="checkbox"/> Other
Name <i>MASON COX</i>	Address <span style="background-color: black; color: black;">[REDACTED]</span> City/Zip Phone Email	<input type="checkbox"/> Email <input type="checkbox"/> Newspaper Ad <input type="checkbox"/> Social Media <input type="checkbox"/> Radio <input type="checkbox"/> TV <input type="checkbox"/> Poster/Flier <input type="checkbox"/> Letter <input type="checkbox"/> Postcard <input type="checkbox"/> Website <input type="checkbox"/> Other	<input type="checkbox"/> Male <input type="checkbox"/> Female <input type="checkbox"/> Other	<input type="checkbox"/> 15-24 <input type="checkbox"/> 25-34 <input type="checkbox"/> 35-44 <input type="checkbox"/> 45-54 <input type="checkbox"/> 55-64 <input type="checkbox"/> 65+	<input type="checkbox"/> White <input type="checkbox"/> Hispanic/Latino <input type="checkbox"/> Black or African American <input type="checkbox"/> American Indian/Alaska Native <input type="checkbox"/> Asian <input type="checkbox"/> Native Hawaiian/Pacific Islander <input type="checkbox"/> Other
Name <i>Cheri Hardman</i>	Address <span style="background-color: black; color: black;">[REDACTED]</span> City/Zip Phone Email <i>CHANC</i>	<input type="checkbox"/> Email <input type="checkbox"/> Newspaper Ad <input type="checkbox"/> Social Media <input type="checkbox"/> Radio <input type="checkbox"/> TV <input type="checkbox"/> Poster/Flier <input type="checkbox"/> Letter <input type="checkbox"/> Postcard <input type="checkbox"/> Website <input type="checkbox"/> Other	<input type="checkbox"/> Male <input type="checkbox"/> Female <input type="checkbox"/> Other	<input type="checkbox"/> 15-24 <input type="checkbox"/> 25-34 <input type="checkbox"/> 35-44 <input type="checkbox"/> 45-54 <input type="checkbox"/> 55-64 <input type="checkbox"/> 65+	<input type="checkbox"/> White <input type="checkbox"/> Hispanic/Latino <input type="checkbox"/> Black or African American <input type="checkbox"/> American Indian/Alaska Native <input type="checkbox"/> Asian <input type="checkbox"/> Native Hawaiian/Pacific Islander <input type="checkbox"/> Other

For Office Use Only: # \_\_\_\_\_ of # \_\_\_\_\_  
Entered into DB on \_\_\_\_\_ by \_\_\_\_\_

# Sign-in Sheet

## [Rail Operations Maintenance Facility Neighborhood Meeting]

Contact Information		Notification & Demographic Information (Optional)			
		How were you notified about the meeting?	Gender	Age Range	Race/Ethnicity
Name <i>Marganta Hendricks</i> Organization (if applicable) <i>N/A</i>	Address [Redacted] City/Zip <i>Durham</i> Phone [Redacted] Email [Redacted]	<input checked="" type="checkbox"/> Email <input type="checkbox"/> Newspaper Ad <input type="checkbox"/> Social Media <input type="checkbox"/> Radio <input type="checkbox"/> TV <input type="checkbox"/> Poster/Flier <input type="checkbox"/> Letter <input type="checkbox"/> Postcard <input type="checkbox"/> Website <input type="checkbox"/> Other	<input type="checkbox"/> Male <input checked="" type="checkbox"/> Female <input type="checkbox"/> Other	<input type="checkbox"/> 15-24 <input type="checkbox"/> 25-34 <input checked="" type="checkbox"/> 35-44 <input type="checkbox"/> 45-54 <input type="checkbox"/> 55-64 <input type="checkbox"/> 65+	<input type="checkbox"/> White <input type="checkbox"/> Hispanic/Latino <input type="checkbox"/> Black or African American <input type="checkbox"/> American Indian/Alaska Native <input type="checkbox"/> Asian <input type="checkbox"/> Native Hawaiian/Pacific Islander <input checked="" type="checkbox"/> Other
Name <i>Catherine Novy</i> Organization (if applicable)	Address [Redacted] City/Zip <i>Durham NC</i> [Redacted] Phone [Redacted] Email [Redacted]	<input type="checkbox"/> Email <input type="checkbox"/> Newspaper Ad <input type="checkbox"/> Social Media <input type="checkbox"/> Radio <input type="checkbox"/> TV <input type="checkbox"/> Poster/Flier <input type="checkbox"/> Letter <input checked="" type="checkbox"/> Postcard <input type="checkbox"/> Website <input type="checkbox"/> Other	<input type="checkbox"/> Male <input checked="" type="checkbox"/> Female <input type="checkbox"/> Other	<input type="checkbox"/> 15-24 <input type="checkbox"/> 25-34 <input type="checkbox"/> 35-44 <input type="checkbox"/> 45-54 <input type="checkbox"/> 55-64 <input checked="" type="checkbox"/> 65+	<input checked="" type="checkbox"/> White <input type="checkbox"/> Hispanic/Latino <input type="checkbox"/> Black or African American <input type="checkbox"/> American Indian/Alaska Native <input type="checkbox"/> Asian <input type="checkbox"/> Native Hawaiian/Pacific Islander <input type="checkbox"/> Other
Name <i>Sandra K. Harper</i> Organization (if applicable)	Address [Redacted] City/Zip <i>Chapel Hill NC</i> [Redacted] Phone [Redacted] Email [Redacted]	<input checked="" type="checkbox"/> Email <input type="checkbox"/> Newspaper Ad <input type="checkbox"/> Social Media <input type="checkbox"/> Radio <input type="checkbox"/> TV <input checked="" type="checkbox"/> Poster/Flier <input checked="" type="checkbox"/> Letter <input type="checkbox"/> Postcard <input type="checkbox"/> Website <input type="checkbox"/> Other	<input type="checkbox"/> Male <input checked="" type="checkbox"/> Female <input type="checkbox"/> Other	<input type="checkbox"/> 15-24 <input type="checkbox"/> 25-34 <input type="checkbox"/> 35-44 <input checked="" type="checkbox"/> 45-54 <input type="checkbox"/> 55-64 <input type="checkbox"/> 65+	<input type="checkbox"/> White <input type="checkbox"/> Hispanic/Latino <input checked="" type="checkbox"/> Black or African American <input type="checkbox"/> American Indian/Alaska Native <input type="checkbox"/> Asian <input type="checkbox"/> Native Hawaiian/Pacific Islander <input type="checkbox"/> Other
Name <i>Rob Stiefvater</i> Organization (if applicable) <i>Devenshire Neighborhood Association</i>	Address City/Zip Phone Email	<input type="checkbox"/> Email <input type="checkbox"/> Newspaper Ad <input type="checkbox"/> Social Media <input type="checkbox"/> Radio <input type="checkbox"/> TV <input type="checkbox"/> Poster/Flier <input type="checkbox"/> Letter <input type="checkbox"/> Postcard <input type="checkbox"/> Website <input type="checkbox"/> Other	<input type="checkbox"/> Male <input type="checkbox"/> Female <input type="checkbox"/> Other	<input type="checkbox"/> 15-24 <input type="checkbox"/> 25-34 <input type="checkbox"/> 35-44 <input type="checkbox"/> 45-54 <input type="checkbox"/> 55-64 <input type="checkbox"/> 65+	<input type="checkbox"/> White <input type="checkbox"/> Hispanic/Latino <input type="checkbox"/> Black or African American <input type="checkbox"/> American Indian/Alaska Native <input type="checkbox"/> Asian <input type="checkbox"/> Native Hawaiian/Pacific Islander <input type="checkbox"/> Other

For Office Use Only: # \_\_\_\_\_ of # \_\_\_\_\_  
 Entered into DB on \_\_\_\_\_ by \_\_\_\_\_

# Sign-in Sheet

## [Rail Operations Maintenance Facility Neighborhood Meeting]

Contact Information		Notification & Demographic Information (Optional)			
		How were you notified about the meeting?	Gender	Age Range	Race/Ethnicity
Name	<i>Arsan Bernstein</i> Address _____ City/Zip _____ Phone _____ Email _____ Organization (if applicable) _____	<input type="checkbox"/> Email <input type="checkbox"/> Newspaper Ad <input type="checkbox"/> Social Media <input type="checkbox"/> Radio <input type="checkbox"/> TV <input type="checkbox"/> Poster/Flier <input type="checkbox"/> Letter <input type="checkbox"/> Postcard <input type="checkbox"/> Website <input type="checkbox"/> Other	<input type="checkbox"/> Male <input type="checkbox"/> Female <input type="checkbox"/> Other	<input type="checkbox"/> 15-24 <input type="checkbox"/> 25-34 <input type="checkbox"/> 35-44 <input type="checkbox"/> 45-54 <input type="checkbox"/> 55-64 <input type="checkbox"/> 65+	<input type="checkbox"/> White <input type="checkbox"/> Hispanic/Latino <input type="checkbox"/> Black or African American <input type="checkbox"/> American Indian/Alaska Native <input type="checkbox"/> Asian <input type="checkbox"/> Native Hawaiian/Pacific Islander <input type="checkbox"/> Other
Name	<i>Cathy Abernathy</i> Address _____ City/Zip _____ Phone _____ Email _____ Organization (if applicable) _____	<input type="checkbox"/> Email <input type="checkbox"/> Newspaper Ad <input type="checkbox"/> Social Media <input type="checkbox"/> Radio <input type="checkbox"/> TV <input type="checkbox"/> Poster/Flier <input type="checkbox"/> Letter <input type="checkbox"/> Postcard <input type="checkbox"/> Website <input type="checkbox"/> Other	<input type="checkbox"/> Male <input type="checkbox"/> Female <input type="checkbox"/> Other	<input type="checkbox"/> 15-24 <input type="checkbox"/> 25-34 <input type="checkbox"/> 35-44 <input type="checkbox"/> 45-54 <input type="checkbox"/> 55-64 <input type="checkbox"/> 65+	<input type="checkbox"/> White <input type="checkbox"/> Hispanic/Latino <input type="checkbox"/> Black or African American <input type="checkbox"/> American Indian/Alaska Native <input type="checkbox"/> Asian <input type="checkbox"/> Native Hawaiian/Pacific Islander <input type="checkbox"/> Other
Name	<i>Isaac Woods</i> Address _____ City/Zip <i>Durham</i> Phone _____ Email _____ Organization (if applicable) _____	<input type="checkbox"/> Email <input type="checkbox"/> Newspaper Ad <input type="checkbox"/> Social Media <input type="checkbox"/> Radio <input type="checkbox"/> TV <input type="checkbox"/> Poster/Flier <input type="checkbox"/> Letter <input type="checkbox"/> Postcard <input type="checkbox"/> Website <input type="checkbox"/> Other	<input type="checkbox"/> Male <input type="checkbox"/> Female <input type="checkbox"/> Other	<input type="checkbox"/> 15-24 <input type="checkbox"/> 25-34 <input type="checkbox"/> 35-44 <input type="checkbox"/> 45-54 <input type="checkbox"/> 55-64 <input type="checkbox"/> 65+	<input type="checkbox"/> White <input type="checkbox"/> Hispanic/Latino <input type="checkbox"/> Black or African American <input type="checkbox"/> American Indian/Alaska Native <input type="checkbox"/> Asian <input type="checkbox"/> Native Hawaiian/Pacific Islander <input type="checkbox"/> Other
Name	<i>Gene Cole</i> Address _____ City/Zip <i>Durham</i> _____ Phone _____ Email _____ Organization (if applicable) _____	<input type="checkbox"/> Email <input type="checkbox"/> Newspaper Ad <input type="checkbox"/> Social Media <input type="checkbox"/> Radio <input type="checkbox"/> TV <input type="checkbox"/> Poster/Flier <input type="checkbox"/> Letter <input type="checkbox"/> Postcard <input type="checkbox"/> Website <input type="checkbox"/> Other	<input type="checkbox"/> Male <input type="checkbox"/> Female <input type="checkbox"/> Other	<input type="checkbox"/> 15-24 <input type="checkbox"/> 25-34 <input type="checkbox"/> 35-44 <input type="checkbox"/> 45-54 <input type="checkbox"/> 55-64 <input type="checkbox"/> 65+	<input type="checkbox"/> White <input type="checkbox"/> Hispanic/Latino <input type="checkbox"/> Black or African American <input type="checkbox"/> American Indian/Alaska Native <input type="checkbox"/> Asian <input type="checkbox"/> Native Hawaiian/Pacific Islander <input type="checkbox"/> Other

For Office Use Only: # \_\_\_\_\_ of # \_\_\_\_\_  
 Entered into DB on \_\_\_\_\_ by \_\_\_\_\_



# Sign-in Sheet

## [Rail Operations Maintenance Facility Neighborhood Meeting]

Contact Information		Notification & Demographic Information (Optional)			
		How were you notified about the meeting?	Gender	Age Range	Race/Ethnicity
Name <i>Robert Baxter</i>  Organization (if applicable)	Address: [Redacted] City/Zip <i>Chapel Hill, NC</i> Phone: [Redacted] Email: [Redacted]	<input type="checkbox"/> Email <input type="checkbox"/> Newspaper Ad <input type="checkbox"/> Social Media <input type="checkbox"/> Radio <input type="checkbox"/> TV <input type="checkbox"/> Poster/Flier <input type="checkbox"/> Letter <input type="checkbox"/> Postcard <input type="checkbox"/> Website <input type="checkbox"/> Other	<input type="checkbox"/> Male <input type="checkbox"/> Female <input type="checkbox"/> Other	<input type="checkbox"/> 15-24 <input type="checkbox"/> 25-34 <input type="checkbox"/> 35-44 <input type="checkbox"/> 45-54 <input type="checkbox"/> 55-64 <input type="checkbox"/> 65+	<input type="checkbox"/> White <input type="checkbox"/> Hispanic/Latino <input type="checkbox"/> Black or African American <input type="checkbox"/> American Indian/Alaska Native <input type="checkbox"/> Asian <input type="checkbox"/> Native Hawaiian/Pacific Islander <input type="checkbox"/> Other
Name <i>Wendy Jacobs</i>  Organization (if applicable)	Address City/Zip Phone Email	<input type="checkbox"/> Email <input type="checkbox"/> Newspaper Ad <input type="checkbox"/> Social Media <input type="checkbox"/> Radio <input type="checkbox"/> TV <input type="checkbox"/> Poster/Flier <input type="checkbox"/> Letter <input type="checkbox"/> Postcard <input type="checkbox"/> Website <input type="checkbox"/> Other	<input type="checkbox"/> Male <input type="checkbox"/> Female <input type="checkbox"/> Other	<input type="checkbox"/> 15-24 <input type="checkbox"/> 25-34 <input type="checkbox"/> 35-44 <input type="checkbox"/> 45-54 <input type="checkbox"/> 55-64 <input type="checkbox"/> 65+	<input type="checkbox"/> White <input type="checkbox"/> Hispanic/Latino <input type="checkbox"/> Black or African American <input type="checkbox"/> American Indian/Alaska Native <input type="checkbox"/> Asian <input type="checkbox"/> Native Hawaiian/Pacific Islander <input type="checkbox"/> Other
Name <i>Jean Woods</i>  Organization (if applicable)	Address: [Redacted] City/Zip <i>Durham</i> [Redacted] Phone: [Redacted] Email: [Redacted]	<input type="checkbox"/> Email <input type="checkbox"/> Newspaper Ad <input type="checkbox"/> Social Media <input type="checkbox"/> Radio <input type="checkbox"/> TV <input type="checkbox"/> Poster/Flier <input type="checkbox"/> Letter <input type="checkbox"/> Postcard <input type="checkbox"/> Website <input checked="" type="checkbox"/> Other	<input type="checkbox"/> Male <input checked="" type="checkbox"/> Female <input type="checkbox"/> Other	<input type="checkbox"/> 15-24 <input type="checkbox"/> 25-34 <input type="checkbox"/> 35-44 <input type="checkbox"/> 45-54 <input checked="" type="checkbox"/> 55-64 <input type="checkbox"/> 65+	<input type="checkbox"/> White <input type="checkbox"/> Hispanic/Latino <input checked="" type="checkbox"/> Black or African American <input type="checkbox"/> American Indian/Alaska Native <input type="checkbox"/> Asian <input type="checkbox"/> Native Hawaiian/Pacific Islander <input type="checkbox"/> Other
Name <i>Cheryl Drake</i>  Organization (if applicable)	Address City/Zip Phone Email	<input type="checkbox"/> Email <input type="checkbox"/> Newspaper Ad <input type="checkbox"/> Social Media <input type="checkbox"/> Radio <input type="checkbox"/> TV <input type="checkbox"/> Poster/Flier <input type="checkbox"/> Letter <input type="checkbox"/> Postcard <input type="checkbox"/> Website <input type="checkbox"/> Other	<input type="checkbox"/> Male <input type="checkbox"/> Female <input type="checkbox"/> Other	<input type="checkbox"/> 15-24 <input type="checkbox"/> 25-34 <input type="checkbox"/> 35-44 <input type="checkbox"/> 45-54 <input type="checkbox"/> 55-64 <input type="checkbox"/> 65+	<input type="checkbox"/> White <input type="checkbox"/> Hispanic/Latino <input type="checkbox"/> Black or African American <input type="checkbox"/> American Indian/Alaska Native <input type="checkbox"/> Asian <input type="checkbox"/> Native Hawaiian/Pacific Islander <input type="checkbox"/> Other

For Office Use Only: # \_\_\_\_\_ of # \_\_\_\_\_  
 Entered into DB on \_\_\_\_\_ by \_\_\_\_\_

# Sign-in Sheet

## [Rail Operations Maintenance Facility Neighborhood Meeting]

Contact Information		Notification & Demographic Information (Optional)			
		How were you notified about the meeting?	Gender	Age Range	Race/Ethnicity
Name <i>MARIL JOHNSON</i>	Address City/Zip Phone Email	<input type="checkbox"/> Email <input type="checkbox"/> Newspaper Ad <input type="checkbox"/> Social Media <input type="checkbox"/> Radio <input type="checkbox"/> TV <input type="checkbox"/> Poster/Flier <input type="checkbox"/> Letter <input type="checkbox"/> Postcard <input type="checkbox"/> Website <input type="checkbox"/> Other	<input type="checkbox"/> Male <input type="checkbox"/> Female <input type="checkbox"/> Other	<input type="checkbox"/> 15-24 <input type="checkbox"/> 25-34 <input type="checkbox"/> 35-44 <input type="checkbox"/> 45-54 <input type="checkbox"/> 55-64 <input type="checkbox"/> 65+	<input type="checkbox"/> White <input type="checkbox"/> Hispanic/Latino <input type="checkbox"/> Black or African American <input type="checkbox"/> American Indian/Alaska Native <input type="checkbox"/> Asian <input type="checkbox"/> Native Hawaiian/Pacific Islander <input type="checkbox"/> Other
Name <i>[Signature]</i>	Address City/Zip Phone Email	<input type="checkbox"/> Email <input type="checkbox"/> Newspaper Ad <input type="checkbox"/> Social Media <input type="checkbox"/> Radio <input type="checkbox"/> TV <input type="checkbox"/> Poster/Flier <input type="checkbox"/> Letter <input checked="" type="checkbox"/> Postcard <input type="checkbox"/> Website <input type="checkbox"/> Other	<input type="checkbox"/> Male <input type="checkbox"/> Female <input type="checkbox"/> Other	<input type="checkbox"/> 15-24 <input type="checkbox"/> 25-34 <input type="checkbox"/> 35-44 <input type="checkbox"/> 45-54 <input type="checkbox"/> 55-64 <input type="checkbox"/> 65+	<input type="checkbox"/> White <input type="checkbox"/> Hispanic/Latino <input type="checkbox"/> Black or African American <input type="checkbox"/> American Indian/Alaska Native <input type="checkbox"/> Asian <input type="checkbox"/> Native Hawaiian/Pacific Islander <input type="checkbox"/> Other
Name <i>Kym Hunter</i>	Address City/Zip Phone Email	<input type="checkbox"/> Email <input type="checkbox"/> Newspaper Ad <input type="checkbox"/> Social Media <input type="checkbox"/> Radio <input type="checkbox"/> TV <input type="checkbox"/> Poster/Flier <input type="checkbox"/> Letter <input type="checkbox"/> Postcard <input type="checkbox"/> Website <input type="checkbox"/> Other	<input type="checkbox"/> Male <input type="checkbox"/> Female <input type="checkbox"/> Other	<input type="checkbox"/> 15-24 <input type="checkbox"/> 25-34 <input type="checkbox"/> 35-44 <input type="checkbox"/> 45-54 <input type="checkbox"/> 55-64 <input type="checkbox"/> 65+	<input type="checkbox"/> White <input type="checkbox"/> Hispanic/Latino <input type="checkbox"/> Black or African American <input type="checkbox"/> American Indian/Alaska Native <input type="checkbox"/> Asian <input type="checkbox"/> Native Hawaiian/Pacific Islander <input type="checkbox"/> Other
Name <i>Dan Jewell</i>	Address: [Redacted] City/Zip <i>Furham</i> Phone: [Redacted] Email: [Redacted]	<input checked="" type="checkbox"/> Email <input type="checkbox"/> Newspaper Ad <input type="checkbox"/> Social Media <input type="checkbox"/> Radio <input type="checkbox"/> TV <input type="checkbox"/> Poster/Flier <input type="checkbox"/> Letter <input type="checkbox"/> Postcard <input type="checkbox"/> Website <input type="checkbox"/> Other	<input checked="" type="checkbox"/> Male <input type="checkbox"/> Female <input type="checkbox"/> Other	<input type="checkbox"/> 15-24 <input type="checkbox"/> 25-34 <input type="checkbox"/> 35-44 <input type="checkbox"/> 45-54 <input checked="" type="checkbox"/> 55-64 <input type="checkbox"/> 65+	<input checked="" type="checkbox"/> White <input type="checkbox"/> Hispanic/Latino <input type="checkbox"/> Black or African American <input type="checkbox"/> American Indian/Alaska Native <input type="checkbox"/> Asian <input type="checkbox"/> Native Hawaiian/Pacific Islander <input type="checkbox"/> Other

For Office Use Only: # \_\_\_\_\_ of # \_\_\_\_\_  
 Entered into DB on \_\_\_\_\_ by \_\_\_\_\_